Ceylon Blue Book 1863 I/161

BENGAL SECRETARIAT
LIBRARY.

CEYLON

BLUE BOOK

FOR THE YEAR

1863.

COLOMBO:
WILLIAM HENRY HERBERT, ACTING GOVERNMENT PRINTER, CEYLON.

1864.

BENGAL SECRETARIAT LIBRARY.

COLONY OF CEYLON.

1863.

	Page.
Statistical View of the Progress of Ceylon, from the Year 1821 to 1863 inclusive.	
Abstract of Principal Statistical Results for the Years 1862 and 1863:—1.—Total Area; 2.—Population; 3.—Forces; 4.—Births; 5.—Deaths; 6.—Marriages	1
Do. Do. 7.—Education; 8.—Paupers; 9.—Crimes	2
Do. Do. 10.—Public Debt; 11.—Public Revenue	3
Do. Do. 12.—Public Expenditure; 13.—Foreign Commerce; 14.—Navigation	4
Do. Do. 15.—Railway; 16.—Electric Telegraph; 17.—Agricultural Statistics; 18.—Mines; 19.—Meteorology	5
Do. Do. 20.—Manufactures; 21.—Length of Roads	6
Taxes, Duties, and other Sources of Revenue	7
Fees	31
Revenue and Expenditure	41
Comparative Yearly Statements of Revenue and Expenditure	50
Local Revenues...	63
Public Debt	73
Military Expenditure	77
Public Works	85
Legislation—Laws, Proclamations, &c.	117
Political Franchise	121
Council and Assembly	123
Civil Establishment	127
Officers who have given Security for Discharge of their Duties	343
Pensions	351
Abstract of Expenditure for Civil, Judicial, Ecclesiastical Establishments, &c. ...	362
Foreign Consuls	363
Population	365
Miscellaneous Numerical Returns	367
Ecclesiastical Return	369
Education, Newspapers and Reviews	381
Coins, Exchanges, &c.	411
Imports and Exports	417
Shipping	465
Agriculture, Cultivated and Uncultivated Lands, Wages, &c.	471
Manufactures, Mines, and Fisheries	487
Grants of Land	493
Gaols and Prisoners	497
Charitable and Literary Institutions	521

STATE OF CEYLON.

ABSTRACT of PRINCIPAL STATISTICAL RESULTS for the Years 1862 and 1863.

1.—*Total Area.*

	Square Miles.
Western Province	3,820
North-Western do.	3,362
Southern do.	2,147
Eastern do.	4,753
Northern do.	5,427
Central do.	5,191
TOTAL—	24,700

2.—*Population.*

	1862.			1863.		
	Males.	Females.	TOTAL.	Males.	Females.	TOTAL.
Western Province	409,623	318,269	727,892	567,862	407,971	975,833
North-Western do.	105,688	99,236	204,924	103,299	90,750	194,049
Southern do.	175,592	159,895	335,487	168,121	150,179	318,300
Eastern do.	43,393	41,051	84,444	47,080	43,077	90,157
Northern do.	203,268	215,932	419,200	204,480	217,639	422,119
Central do.	179,214	128,720	307,934	202,614	139,026	341,640
TOTAL—	1,116,778	963,103	*2,079,881	1,293,456	1,048,642	†2,342,098

* Including aliens.....35,730
Military { Males.....3,138 / Females...1,509

† Including aliens.....118,158
Military { Males.....2,946 / Females...1,487

3.—*Forces.*

Actual number in the Army.	1862.	1863.
Western Province	1,420	1,173
North-Western do.	0	0
Southern do.	498	400
Eastern do.	482	478
Northern do.	87	84
Central do.	651	811
TOTAL—	3,138	2,946

4.—*Births.*

Western Province	20,400	22,113
North-Western do.	6,049	5,367
Southern do.	6,220	5,328
Eastern do.	2,526	2,816
Northern do.	6,455	6,577
Central do.	6,952	6,358
TOTAL—	48,602	48,589

5.—*Deaths.*

Western Province	12,110	12,300
North-Western do.	5,361	4,234
Southern do.	6,340	4,575
Eastern do.	1,286	1,264
Northern do.	3,913	3,532
Central do.	4,642	4,119
TOTAL—	33,652	30,024

6.—*Marriages.*

Western Province	8,303	6,534
North-Western do.	1,718	1,832
Southern do.	5,831	10,645
Eastern do.	934	786
Northern do.	1,482	1,721
Central do.	1,250	2,063
TOTAL—	19,518	23,581

7.—*Education.*

	1862.			1863.		
	Number of Schools.	Number of Scholars.	Expenditure by Government.	Number of Schools.	Number of Scholars.	Expenditure by Government.
Western Province	514	10,874	8,879 4 6	346	15,267	9,128 16 3½
North-Western do.	273	338	358 4 1	84	451	353 11 9
Southern do.	61	2,377	1,584 7 6	74	2,834	1,511 2 10
Eastern do.	81	2,273	323 7 10	69	1,936	309 10 9½
Northern do.	231	7,548	900 0 8	275	8,840	838 15 8
Central do.	77	1,998	2,054 2 11¾	72	2,200	2,378 6 2¾
TOTAL—	1,237	25,408	14,099 7 6¾	920	31,528	14,520 3 7

NOTE.—The figures under the heads 2, 3, 4, 5, 6, 7, (except as regards Expenditure) and 17, are only approximative.

8.—*Paupers.*

(No information obtainable calculated to give a correct notion on this point, there being no "Poor Law" in Ceylon. A few old persons receive from the Government a Charitable Allowance varying from 2*s.* to £1 5*s.* each a month.

9.—*Crimes.*

CRIMINAL JURISDICTION.

RETURN shewing the number of Commitments and Convictions before the Supreme Court of the Island, during the year 1862.

Crime.	No. of Cases.	No. of Persons.	No. Convicted.	No. Acquitted.
Arson	2	6	3	3
Assault and Wounding	26	57	38	19
Burglary and Theft	36	97	81	16
Cattle Stealing	9	29	12	17
Concealing birth of Children	1	1	1	0
Conspiracy and Fraud	1	4	4	0
Counterfeiting Coin	0	0	0	0
Distilling Arrack, without License	1	1	1	0
Escaping from Prison	0	0	0	0
Forgery and uttering forged Documents	22	47	31	16
Malicious destruction of Property	1	1	1	0
Malicious injury to Cattle	5	6	1	5
Manslaughter	15	19	17	2
Murder	20	24	16	8
Perjury	4	4	2	2
Possessing stolen property	6	17	14	3
Rape	4	6	5	1
Robbery	9	57	46	11
Theft	27	49	35	14
Theft involving breach of trust	1	1	1	0
	190	426	309	117

RETURN shewing the number of cases instituted and disposed of in the several District and Police Courts, during the year 1862.

DISTRICT COURTS.

No. Pending on 1st January.	No. Instituted during the year.	Total.	Number Disposed of		
			On Evidence.	Otherwise.	Total.
97	288	385	219	66	285

POLICE COURTS.

No. pending on 1st January.	No. Instituted during the year.	Total.	Number disposed of			
			Convictions.	Acquittals.	Dismissals.	Total.
14679	50313	64992	6626	3639	42889	53154

CIVIL JURISDICTION.

RETURN showing the number of Cases instituted and disposed of in the several District Courts and Courts of Requests, during the year 1862.

DISTRICT COURTS.

No pending on 1st January.	No. Instituted during the year.	Total.	Number disposed of		
			On Evidence.	Otherwise.	Total.
17531	8371	25902	1691	5475	7166

COURTS OF REQUESTS.

No pending on 1st January.	No. Instituted during the year.	Total.	Number disposed of		
			On Evidence.	Otherwise.	Total.
14771	42157	56928	7311	37673	44984

RETURN shewing the sentences inflicted upon the persons convicted before the Supreme Court, during 1862.

	Nature of Sentence.																							
	Death.	Transportation.					Hard Labor.												Fines.	Imprisonment.				
		For life.	Years.				Years.				Months.								Days.		Months.			
			15	10	7	6	5	4	3	2	18	12	10	9	6	4	3	2	1	1		12	6	
Number of Persons	16	1	8	12	35	0	9	21	96	57	28	9	1	2	5	0	5	0	0	1	2	0	1	

REMARKS.—Besides the infliction of Hard Labor, 5 persons received Corporal punishment in 1862.

10—*Public Debt.*

£350,000 raised on Debentures bearing interest at 6 per cent. Of this the sum of £100,000, which is payable on the 15th November 1868, is the balance raised for the purpose of paying the debt due by the Ceylon Government to the Railway Company, and the sum of £250,000 is a part of £1,000,000 proposed to be raised on Debentures under the Ordinance No. 19 of 1862.

11.—*Public Revenue.*

1862.

Gross amount received.....			£759,135	10 11
From direct Taxes.....	£7,411	12	3¼	
„ indirect Taxes.....	553,118	5	4	
„ Land Sales, &c., and other Miscellaneous Receipts	198,605	13	3¾	

Note.—This is exclusive of the amount raised and appropriated by the several Provincial Road Committees under the Road Ordinance, amounting to.....£49,371 11 2

1863.

Gross amount received			£952,790	6 7
From direct Taxes.....	£8,473	6	2	
„ indirect Taxes	650,165	13	1¼	
„ Land Sales, &c., and other Miscellaneous Receipts	294,151	7	3¾	

Note.—This is exclusive of the amount raised and appropriated by the several Provincial Road Committees under the Road Ordinance, amounting to £58,778 1 8

12.—*Public Expenditure.*

	1862.			1863.		
From ordinary Revenue	£626,653	15	8½	£738,194	6	11½
„ surplus do.	£3,483	18	11¾	119	19	5
	£630,137	14	8¼*	£738,314	6	4½

* Including Military Charges.

Queen's Chest	£24000	0	0	£24000	0	0
Military Pension	6612	4	9	6371	15	0
Works and Buildings	9292	5	1	8951	3	9¾
Colonial Pay and Allowances	40037	6	7	38645	18	4½
Colonial Commissariat £21287 13 3						
Less amount of Stoppages from Troops £4848 7 11	16439	5	4	18000	1	10
	96381	1	9	95968	19	0¼

13.—*Foreign Commerce.*

	1862.			1863.		
Real value of Total Imports						
From United Kingdom	£836,319	1	11	1,011,994	17	7
„ British Colonies	3,131,407	7	6	4,088,596	13	9
„ Foreign Countries	275,413	2	3	333,214	19	3
	£4,243,139	11	8*	5433,806	10	7*
Real value of Total Exports						
To United Kingdom	£1,703,574	1	1	2,407,578	8	7
„ British Colonies	679,444	19	6	1,069,288	7	11
„ Foreign Countries	111,101	4	7	120,367	9	11
	£2,494,120	5	2*	3,587,234	6	5*
Of Ceylon Produce	£1,929,112	3	5	2,602,378	11	9
Of Foreign Produce	565,008	1	9	984,855	14	8
	£2,494,120	5	2	£3,587,234	6	5

* Including Specie

Imported	£1,510,418	0	6	£1,842,973	11	10
Exported	288,153	8	6	408,049	14	8

14.—*Navigation.*

Vessels engaged in Foreign Commerce.	1862. Number.	Tonnage.	1863. Number.	Tonnage.
Entered in Ports at the Island	2788	447481	3293	537404
Total Number.—				
Of British Vessels { United Kingdom	304		363	
Of British Vessels { Colonial	2407		2814	
Of Foreign Vessels	77		116	
	2788		3293	
Total Tonnage.—				
Of British Vessels { United Kingdom	233,392		259,354	
Of British Vessels { Colonial	180,379		201,758	
Of Foreign Vessels	33,710		76,292	
	447,481		537,404	
	Number.	Tonnage.	Number.	Tonnage.
Cleared at Ports in the Island	2791	441,511	3310	530,910
Total Number.—				
Of British Vessels { United Kingdom	299		369	
Of British Vessels { Colonial	2,423		2,831	
Of Foreign Vessels	69		110	
	2791		3310	
Total Tonnage.—				
Of British Vessels { United Kingdom	228,903		257,804	
Of British Vessels { Colonial	181,187		201,281	
Of Foreign Vessels	31,421		71,825	
	441,511		530,910	

In Progress.

15.—*Railway.*

16.—*Electric Telegraph.*

Length of Lines.

Galle to Colombo	72	Miles.
Colombo to Kandy	72	„
Kandy to Tallemanaar	163	„
	307	„

The Line across the Paumben Straits is 53 miles in length.

17.—*Agricultural Statistics.*

1862.

Province.	Paddy. Acres.	Other Grain. Acres.	Coffee. Acres.	Cotton. Acres	Tobacco. Acres.	Pasture. Acres.	Total. Acres.
Western	194514	32846½	85868	24½	2921½	32996	349170½
North-Western... ...	47202	16539	12802	54	8503	43600	128700
Southern	79227	25538	1645	412	...	18870	125692
Eastern	49389	24341¼	...	19	506½	108315	160663¾
Northern	71691	25468¼	...	175	3865¼	...	101199½
Central	76105	10617¾	117866	91	51	131101	335831¾
	518128	113443¾	218181	775½	15847¼	334882	1201257½

1863.

Province.	Paddy. Acres.	Other Grain. Acres.	Coffee. Acres.	Cotton. Acres.	Tobacco. Acres.	Pasture. Acres.	Total. Acres.
Western	136313	16533½	38424	11 1/10	3001½	25759	220042 1/10
North-Western... ...	99601	9512	8122	73	509	47382	165199
Southern	90375	86821	1444	105806	20	6172	290638
Eastern	44041	6755½	...	154	526	106657	158133½
Northern	70434	30554¾	...	199½	4707	...	105895¼
Central	66813	10445	114856	78	96	144975	337263
	507577	160621¾	162846	106321 6/10	8859½	330945	1277170 7/10

Total number of acres in Ceylon, 15,808,000.

Number of Live Stock.	1862.	1863.
Horses	5296	14102
Horned Cattle	672,318	681647
Goats	51,517	48319
Sheep	44,391	82450
	773,522	826518

18.—*Mines.*

	1862. No. of Mines.	1863. No. of Mines.
Plumbago	68	180
Gem Quarries	127	150
Iron do.	42	41
	237	371

No information obtainable as regards the quantity produced, or as regards the value at place of production.

19.—*Meteorology.*

	1862.	1863.	
Annual mean temperature of the air (Thermometer)	80· 2.	79· 5	At Colombo.
Annual mean pressure of the air (Barometer)	29· 821	29· 859	At Colombo.
Annual fall of rain. (Hygrometer.)	96· 641	47· 072	At Colombo.
Annual mean temperature of the air. (Thermometer)	9½ a. m. 75· 3 3½ p. m. 77· 7	74· 7 76· 6	At Gangaroowa near Kandy altitude above sea, 1650 feet.
Annual mean pressure of the air (Barometer)	9½ a. m. 28· 256 3½ p. m. 28· 146	28· 341 28. 236	At Gangaroowa near Kandy altitude above sea, 1650 feet.
Annual fall of rain (Hygrometer)	106. 326	102· 156	At Gangaroowa near Kandy altitude above sea, 1650 feet.

20.—*Manufactures.*

	1862.				1863.			
	Looms.	Oil Mills.	Sugar Mills.	Steam Engines.	Looms.	Oil Mills.	Sugar Mills.	Steam Engines
Western Province	88	447	1	18	35	522	1	20
North-Western Province.....	336	19	—	—	297	16	—	—
Southern do.	108	507	3	3	69	562	5	2
Eastern do.	766	10	—	—	768	16	—	—
Northern do.	813	—	—	—	802	—	—	—
Central do.	—	180	—	—	—	193	—	—
TOTAL.—	2061	1160	4	21	1971	1309	6	22

21.—*Length of Roads.*

		Miles.
1	Round the Island, from Colombo Northward and returning by the South.	769
2	Colombo to Kandy	72
3	do. by Kurnegalle.....	84
4	do. by Yattiantotte and Gampolle.....	94
5	do. by Ruanwelle and Ballapany	82
6	Colombo to Badulla by Ratnapoora and Ballangodde.....	135
7	Colombo to Trincomalie by Kurnegalle and Dambool.....	159
8	Kandy to Trincomalie by Dambool.....	113
9	Kandy to Pangwelle and Kallabokke viâ Kattugastotte	20
10	Kandy to Jaffna by Dambool and Mehintelle	201
11	Kandy to Badulla by Nuwera Ellia.....	84
12	do. by Lower Road through Gonegamuwa	54
13	Kandy to Putlam by Kurnegalle	79
14	Kandy to Ratotte viâ Matelle from Kandy	23
15	Kandy to Manaar and Tallemanaar by Dambool and the Central Road.....	163
16	Badulla to Hambantotte.....	72
17	Badulla to Batticaloa	76
18	Anooradhapoora to Putlam.....	46
19	do. to Trincomalie	65
20	do. to Aripo	42
21	Negombo to Kurnegalle by Giroelle	48
22	Negombo to the Kandy Road near Veangodde.....	19
23	Galle to Baddegame and Hickgodde.....	20
24	Jaffna to Point Pedro.....	21
25	do. to Kangesantorre.....	11
26	do. to Poonella	10
27	do. to Vatticotta	7
28	Pt. Pedro to Kodegamo.....	10
29	Pt. Pedro to Valvettytorre.....	21
30	Manaar to the Central Road at Vavonia Volan Colom.....	22
31	Manaar to Trincomalie.....	108
32	Kandy to Mulletivoe by Dambool and Mehintelle	157

SCHEDULE

OF

TAXES, DUTIES, FEES,

AND ALL OTHER

SOURCES OF REVENUE:

SPECIFIED UNDER THE RESPECTIVE LAWS, OR AUTHORITIES, UNDER WHICH THEY ARE LEVIED.

CUSTOMS' DUTIES.

IMPORT DUTIES.

Specification of Taxes, Duties, &c.		Duty. £	s.	d.	Act of Colonial Legislature under which levied.
Arms and Ammunition:					Ordinances No. 18 of 1852, No. 9 of 1853, No. 2 of 1856, and No. 2 of 1859.
Guns and Rifles	each	0	5	0	
Pistols	the pair	0	5	0	
Gunpowder	the lb.	0	0	4	
Shot	the cwt.	0	1	6	
Bacon, Butter, Cheese, and Hams	„	0	6	0	
Beef and Pork	„	0	2	6	
Beer, Ale, and Porter, and all other Malt Liquors in Wood	the gallon	0	0	3	
Ditto Ditto in Bottles	„	0	0	4	
Fish dried or salted, and Fins and Skins, the produce of creatures living in the sea	per cwt.	0	1	0	
Flour (Wheat)	„	0	2	0	
Hops	„	0	6	0	
Jaggery or Palm Sugar, not equal in quality to Brown or Muscovado Sugar	„	0	1	0	
Malt	per bushel	0	0	4	
Metals:					
Brass Sheets	the cwt.	0	6	0	
Copper Sheathing and Nails	„	0	6	0	
Iron—Bar	the ton	0	7	0	
Corrugated	„	0	14	0	
Galvanized	„	1	10	0	
Hoop	„	0	10	0	
Pig	„	0	5	0	
Rod	„	0	8	0	
Sheet	„	0	10	0	
Lead, Sheet	„	1	0	0	
Spelter and Zinc	„	0	18	0	
Steel	„	0	18	0	
Opium	the lb.	0	1	0	
Paddy	the bushel	0	0	3	
Pitch, Rosin, or Tar	the barrel	0	1	0	
Rice, Wheat, Gram, Pease, Beans, and other grain (except Paddy)	the bushel	0	0	7	
Salt	the cwt.	0	4	3	
Saltpetre	„	0	1	0	
Spirits and Cordials	the gallon	0	5	0	
Sugar, Refined and Candy	the cwt.	0	5	0	
Unrefined	„	0	2	6	
Tea	the lb.	0	0	6	
Tobacco:					
Manufactured	the cwt.	1	0	0	
Unmanufactured	„	0	10	0	
Cigars and Snuff	the lb.	0	0	8	
Wine in Wood	the gallon	0	1	6	
in Bottles	„	0	2	6	
Goods, Wares, and Merchandize, not otherwise charged with duty or prohibited, and not comprised in the table of exemptions hereinafter set forth, for every £100 of the value thereof in this market		5	0	0	

Table of Exemptions.

Books and Maps, printed		*Free.*
Bullion, Coin, Pearls, and Precious Stones		
Coal, Coke, and Patent Fuel		
Cocoanut Oil		
Coffee		
Coir yarn, Rope, Twine, and Strands		
Copperah		
Cotton Wool		
Couries and other Shells		
Fruit, not in any way preserved		
Ground Nuts, Gingeley Seed, and Linseed		
Horses, Mules, Asses, and all other Live Stock		
Ice		

Specification of Taxes, Duties, &c.		Act of Colonial Legislature under which levied.
EXEMPTIONS.—*Continued.*		
Machinery.—Under Ordinance No. 2 of 1859, and Minute of 21st October, 1859.	*Free.*	Ordinances No. 18 of 1852, No. 9 of 1853, No 2 of 1856, No. 2 of 1859, and No. 3 of 1862.
All descriptions of Marine, Locomotive, Stationary, and Portable Steam Engines, their Boilers, and Gear, whole, or in parts		
Machinery adapted to Windmills		
Every description of Machinery for lifting, forcing, and conducting water		
Machinery for the manufacture of Sugar, Hydraulic, and Screw presses		
Cranes, Crab Winches, and Screw Jacks		
Pulpers, Peelers, and Winnowing Machines, whole, or in parts		
Tile, Brick, and Pipe making machines		
Printing and Lithographic Presses		
Fibre, Cotton Carding, Weaving and Spinning Machines		
Nasmyth's Hammers		
Lathes		
Punching, Drilling, Shearing, Planing, Sawing, and Screw making Machines		
Manures		
Paper		
Pepper, Black		
Regimental Clothing, Necessaries, and Accoutrements, imported for the use of Her Majesty's Land and Sea Forces		
Seeds intended for Agricultural and Horticultural purposes, including Plants		
Specimens illustrative of Natural History		
Tanks (Iron)		
Whale Oil		

EXPORT DUTIES.

DUTIES of CUSTOMS payable on Goods, Wares, and Merchandize, being the Growth, Produce, or Manufacture of the Island of Ceylon, exported to parts beyond seas.

ARTICLES.	RATE OF DUTY.	£	*s.*	*d.*	
Arrecanuts	the cwt.	0	0	4	Ordinances No. 18 of 1852, No. 9 of 1853, No 2 of 1856, No. 2 of 1859, and No. 3 of 1862.
Cinnamon	the Bale of 100 lbs. net.	0	2	0	
Coffee	the cwt.	0	1	0	
Coir Yarn, Fibre, Rope, and Junk	the cwt.	0	0	3	
Copperah, or Cocoanut Kernels	the cwt.	0	0	3	
Oil, Cocoanut	the cwt.	0	0	7½	
Sugar	the cwt.	0	0	6	
Tobacco, unmanufactured	the cwt.	0	0	4	
All other Goods, Wares and Merchandize, not otherwise charged with duty nor comprised in the Table of Exemptions, for every £100 of the value thereof in this market		2	10	0	

EXEMPTIONS.

Books and Maps, printed	*Free.*
Bullion, Pearls, Precious Stones (unset)	
Horses, Mules, Asses, and all other Live Stock	
Shells, Couries, Chanks	
Seeds and Plants	
Specimens illustrative of Natural History	

PORT DUES.

Two pence per Ton for Entry Inwards, and at the rate of Two pence per Ton for Clearance Outwards, on all Ships and Vessels arriving at or departing from any Port of this Island. Provided always, that such Dues shall not be payable on any Vessel entering Inwards or clearing Outwards in ballast, nor in cases when the cargoes are reported for Exportation, and ultimately the Vessel leaves the Port without breaking bulk, or taking in Merchandize for the purpose of exportation. Ordinances No. 18 of 1852 and No. 2 of 1847.

No Vessel, either at the time of entering Inwards with cargo, or at the time of clearing Outwards with cargo, shall be subject to pay more than Five pounds as Port Dues, whatever may be the Tonnage of the Vessel. Provided always, that a vessel shall pay Port Dues only at one Port in this Island during the same voyage.

Specification of Taxes, Duties, &c.	Act of Colonial Legislature under which levied.

PORT DUES.—(*Continued*)

Any Vessel employed for the conveyance of goods between one Port and another in this Island only, shall be allowed to compound for Port Dues for Twelve months at the rate of One shilling per Ton of the registered tonnage; and on payment thereof, the Collector or other Principal Officer shall grant a Certificate, which shall exempt such Vessel, while so employed, from any further demand for Port Dues during the period stated in such Certificate.

PILOTAGE.

Rates of Pilotage payable by all Square rigged Vessels, Sloops or Schooners, at the Ports of Colombo, Trincomalie, and Galle.

COLOMBO - - - - £0 16*s.* 0*d.*

TRINCOMALIE.	*Back Bay.* £ *s.* *d.*	*Inner Harbour.* £ *s.* *d*
Vessels of 600 Tons and upwards	2 0 0	4 0 0
400 and under 600	1 10 0	3 0 0
200 and under 400	1 1 0	2 2 0
100 and under 200	0 10 6	1 1 0
under 100	0 6 0	0 15 0
GALLE.		
Vessels of 600 Tons and upwards		3 0 0
400 and under 600		2 5 0
200 and under 400		1 10 0
100 and under 200		1 2 6
under 100		0 15 0

The above rates of Pilotage are charged on all Vesssels going into the Inner Harbour of Trincomalie and the Harbour of Galle, whether they make a signal for a Pilot or not. In Colombo and the Back Bay of Trincomalie, the charge is only made if the Vessel make the signal, and a Pilot actually repair on board.

Ordinances No. 18 of 1852 and No. 2 of 1847.

BOAT HIRE FOR GALLE.

Charges for Hire of Boats licensed for the conveyance of Passengers in the Harbour of Point de Galle, between Shipping and the Landing place, and from one Vessel to another.

	s.	*d.*
For a Boat to carry 10 Passengers - - -	5	0
Do. 8 do. - - -	4	0
Do. 6 do. - - -	3	0
Do. 4 do. - - -	2	0
Do. 2 do. - - -	1	0

Note.—Canoes (manned with 3 men) come under the last denomination.

Two children under Ten years of age to be charged as one Passenger.

The Rate of Hire fixed for each Boat shall be paid in full, whether it be employed to convey Baggage or Passengers.

Each Boat (in addition to its Number) shall have the Rate of its Hire painted on its most conspicuous part with white paint upon a black ground; and the Tindal shall keep a Scale of Rates to be produced when asked for.

Boats engaged for service, or detained after 8 P. M., may charge one-half more than the usual hire.

Boats employed by persons desirous of visiting Shipping, and wishing to return in the same conveyance, are also allowed to charge one-half more than their usual hire; and if the visit be prolonged one hour, are allowed to charge double hire, and are not bound to wait longer.

LAND REVENUE.

TAX ON PADDY.

$\frac{1}{2}$, $\frac{1}{3}$, $\frac{1}{4}$, $\frac{1}{5}$, $\frac{1}{10}$, $\frac{1}{14}$, or $\frac{1}{20}$ of the Produce - - - -

TAX ON FINE GRAIN.

1-10th of the produce of all High Lands - - - -

Proclamations of 3rd Sept. 1801, 22nd April 1803, & 21st Nov. 1818, and Ordinance No. 14 of 1840.

ROYALTY ON PLUMBAGO AND CABOOK STONES.

Plumbago - - - 14*s.* per ton.
Cabook Stones - - 7*s.* 6*d.* per 1000. } Western Province.
$\frac{1}{10}$th on the ascertained value of the Plumbago, - Northern Province.

Specification of Taxes, Duties, &c.	£	s.	d.	Act of Colonial Legislature under which levied.
RENT, EXCLUSIVE OF LANDS.				
TOLLS.				
Tolls on Roads and at Bridges and Ferries, levied under the Ordinance No. 22 of 1861.				
Every Vehicle for Passengers, drawn by one Horse, Driver and Passengers included ... with two wheels	0	1	3	Ordinance No. 22 of 1861.
Every Vehicle for Passengers, drawn by one Horse, Driver and Passengers included ... with four wheels	0	1	6	
Every Vehicle for Passengers, drawn by two Horses, Driver and Passengers included	0	2	0	
Every additional Horse used in drawing such Vehicle	0	0	3	
Every Vehicle for Passengers drawn by one Ox, Driver and Passengers included	0	1	0	
Every additional Ox attached thereto	0	0	1½	
Every Horse carrying a load, or not carrying a load, with or without a rider	0	0	6	
Every Ox carrying a load	0	0	3	
Every Ox not carrying a load	0	0	1½	
Every Vehicle carrying a load, and drawn by one Horse or Ox	0	0	9	
Every Vehicle carrying a load, and drawn by two Horses or Oxen	0	1	0	
Every additional Horse or Ox	0	0	3	
Every Vehicle, not carrying a load, and drawn by one Horse or Ox	0	0	3	
Every Vehicle, not carrying a load, and drawn by two Horses or two Oxen	0	0	4½	
Every additional Horse or Ox attached thereto	0	0	1½	
Every Vehicle carrying a load, and drawn by two Elephants	0	2	0	
Every Vehicle not carrying a load, and drawn by two Elephants	0	1	0	
Every Vehicle carrying a load, and drawn by one Elephant	0	1	6	
Every Vehicle not carrying a load, and drawn by one Elephant	0	0	9	
Every Elephant carrying a load	0	0	9	
Every Elephant not carrying a load	0	0	6	
Every Palanqueen with bearers not exceeding twelve	0	1	0	
Every Cow, Calf, Sheep, Goat, or Pig	0	0	0⅛	
Every Leaguer or Cask not carried in a Vehicle	0	0	2	
Every Vehicle not enumerated above	0	1	0	
Every foot passenger crossing ferries, except children under Twelve years of age, and keepers and leaf cutters attending Elephants, Horses, and Cattle	0	0	0½	
NOTE.—In the Northern Province, the above rates are only applicable to Ferries. For Roads and Bridges, one half of the rates specified is payable.				
Tolls on Canals.				
Padda boat, battel or lighter, of and under 50 feet in length — loaded	0	3	0	
Padda boat, battel or lighter, of and under 50 feet in length — unloaded	0	1	6	
Padda boat, battel or lighter, over 50 feet in length — loaded	0	5	0	
Padda boat, battel or lighter, over 50 feet in length — unloaded	0	2	6	
Double canoe, scooped dhoney or coolah — loaded	0	1	4	
Double canoe, scooped dhoney or coolah — unloaded	0	0	3	
Every additional Canoe supporting a platform	0	0	3	
Single Canoe or Ballam, with freight or passengers	0	0	9	
Single Canoe or Ballam, unloaded	0	0	4	
Raft or Catamaram 30 by 10 feet, and under — loaded	0	2	0	
Raft or Catamaram 30 by 10 feet, and under — unloaded	0	1	0	
For every additional 15 ft. over 30 ft. in length or 10 feet in breadth — loaded	0	1	0	
For every additional 15 ft. over 30 ft. in length or 10 feet in breadth — unloaded	0	0	6	
Every boat not enumerated	0	1	0	
LICENSES.				
Duty on Arrack and Rum Stills	£3 a year			Ordinance No 10 of 1844.
License to retail Wines and Spirits	£2 do.			
Carts, Carriages, Boats, &c., licensed to carry Goods and Passengers	6s. do.			Ord. 23 of 1848 & 14 of 1861.
Licenses on all Carriages let to hire by the Job, in the Towns of Colombo, Galle, Trincomalie, Jaffna, and Kandy	£1 do.			Ordinance No. 7 of 1848.
License to dig for dead Chanks on Crown Lands, on payment of 1-5th of the value of Shells procured				Ordinance No. 4 of 1842.
License to possess a Gun	* 2s. 6d.			Ordinance No. 22 of 1848.
License to trade as a Gun Smith	£1			

* NOTE.—When any person applies for a license for any arms for which a license has been previously obtained by the former owner thereof, such license is issued on a Stamp of 1s. only.

Specification of Taxes, Duties, &c.	Act of Colonial Legislature under which levied.

TIMBER.

Rates of payment for Licenses to fell Timber in Government Forests, under Ordinance No. 24 of 1848.

Western Province.

		s.	d.	
Calamander	per cubic foot - - - -	1	0	Ordinance No. 24 of 1848.
Ebony, Ream Wood, Home deria, Ratberelia, Sattin wood	do. - - - -	0	9	
Jack, Teak, Millela, Iron wood, Nandoon, Halmilla, Katekale, Ockberia, Godeporre, Mendora, Walokuna, Dell, Sooria Mara, Morootte	do. - - - -	0	7	
Allobo, Nemadde, Hal, Madidetia, Battedombe, Seambelan, Kahette	do. - - - -	0	4½	
Other description of timber, per cubic foot - - -		0	1¾	
		0	0¾	

North-Western and Eastern Provinces.

Prices of Timber 1 Foot in Length.

Description of Timber.	Circumference.											
	Foot 1½	Feet 2	Feet 2½	Feet 3	Feet 3½	Feet 4	Feet 4½	Feet 5	Feet 5½	Feet 6	Feet 6½	Feet 7
	Duty	Duty	Duty	Duty	Duty	Duty	Duty	Duty	Duty	Duty	Duty	Duty
Ebony	⅝	1¼	2	2½	3¼	3¾	4½	...	..	..	...	...
Satinwood, Jack and Dell ..	⅜	¾	1¼	1¾	2¼	2½	3	3¼	4½	5¼	6¼	7½
Ironwood	¼	½	¾	1¼	1¾	2	2½	3	3¾	4½	5¼	6
Katurannae, Millilla and Nadoon	3-16	⅜	½	¾	1¼	1¾	2	2¾	3¼	3¾	4½	5

Ordinance No. 24 of 1848.

To ascertain the price of a log, multiply the number of feet in length by the prices here given for 1 foot.

Note.—In the Eastern Province, the above rates were not introduced till late in 1863.

Specification of Taxes, Duties, &c.	Act of Colonial Legislature under which levied

Southern Province.

	Value per cubit foot in Forest.						Remarks.
	Within Five Miles from River or Road.			In remotest Forest.			
	£	s.	d.	£	s.	d.	
Calamander - -	0	6	0	0	3	0	
Ebony - -							
Hoomedirige - -	0	1	6	0	1	0	
Cadomberige - -							
Ratberelege - -							
Sattin wood - -							
Kiene - -	0	0	9	0	0	6	
Nendoon - -							
Jack - - -							
Teak - - -							
Halmille - -							
Obberiye - -							
Iron wood - -							
Meadoran - -	0	0	6	0	0	4	
Aboolpedde - -							
Wannemee - -							
Kirihembiliye - -							
Milille - -							
Goddeparre - -							
Wallikaha - -							
Dodankaha - -							
Angelica - -							
Murotte - -	0	0	4	0	0	3	
Wallookeene - -							
Kahatte - -							
Kettebedde - -							
Domba - -							
All other description of wood	0	0	2	0	0	1½	

Ordinance No. 24 of 1848.

N. B.—Half the above rates for the Hambantotte District.

Northern Province.

The rates differ considerably in each District. At Manaar the rate charged is according to the length and circumference of the log. At Jaffna the rate fluctuates with the market value of the Timber; in both cases the established rate being 1-10th on the ascertained valuation. In Mulletivoe it is a stumpage irrespective of the size of the tree. The duty on Satin wood is 1*s.*, and Ebony 1*s.* 6*d* per log. At Anaradhapoora any tree of any size, and of any description may be felled on a payment of 9*d.* as royalty.

Central Province.

Licenses to cut Timber are issued on payment of the appraised value of the Trees as they stand.

Specification of Taxes, Duties, &c.	Act of Colonial Legislature under which levied.

STAMP DUTIES.

Levied under the Ordinance No. 11 of 1861.

PART I.

Containing the duties on instruments of conveyance, contract, obligation and security for money; on deeds in general; and on other instruments, matters and things, not falling under either of the following heads.

PART II.

Containing the duties on Law proceedings, and in the Supreme Court, District Courts, and Courts of Requests, respectively.

PART III.

Containing the duties on Testamentary Proceedings, on Probates of Wills, and Letters of Administration.

Part I.

AFFIDAVIT or Affirmation not made for the immediate purpose of being filed, read or used in any Court of Justice in this Island — s. 2, d. 0

Exemptions from the preceding and all other Stamp Duties

Affidavits or Affirmations required or authorized by Law to be made in Criminal matters; affidavits or affirmations on the assumption of any office under Government, or for the verification of any public accounts or to be made pursuant to this Ordinance

AGREEMENT or Contract of any Minute or Memorandum of an Agreement made in this Island (and not otherwise charged nor expressly exempted from all Stamp Duty) whether the same shall be only evidence of a contract or obligatory upon the parties, from its being a written instrument, where the matter thereof shall be

				s.	d.
of the value of £1, and not exceeding £5			...	0	3
Exceeding	5	— „	10 ...	0	6
„	10	— „	25 ...	1	6
„	25	— „	50 ...	2	6
„	50	— „	100 ...	4	0
„	100	— „	125 ...	5	0
„	125	— „	150 ...	6	0
„	150	— „	175 ...	7	0
„	175	— „	200 ...	8	0
„	200	— „	225 ..	9	0
„	225	— „	250 ...	10	0
„	250	— „	275 ...	11	0
„	275	— „	300 ...	12	0
„	300	— „	325 ...	13	0
„	325	— „	350 ...	14	0
„	350	— „	375 ...	15	0
„	375	— „	400 ...	16	0
„	400	— „	425 ...	17	0
„	425	— „	450 ...	18	0
„	450	— „	475 ...	19	0
„	475	— „	500	£1	0s.
„	500	— „	525 ...	1	1
„	525	— „	550 ...	1	2
„	550	— „	575 ...	1	3
„	575	— „	600 ...	1	4
„	600	— „	625 ...	1	5
„	625	— „	650 ...	1	6
„	650	— „	675 ...	1	7
„	675	— „	700 ...	1	8
„	700	— „	725 ...	1	9
„	725	— „	750 ...	1	10
„	750	— „	775 ...	1	11
„	775	— „	800 ...	1	12
„	800	— „	825 ...	1	13
„	825	— „	850 ...	1	14
„	850	— „	875 ...	1	15
„	875	— „	900 ..	1	16
„	900	— „	925 ...	1	17
„	925	— „	950 ...	1	18
„	950	— „	975 ...	1	19
„	975	— „	1000 ..	2	0
„	1000	— „	1025 ...	2	1
„	1025	— „	1050 ...	2	2
„	1050	— „	1075 ...	2	3
„	1075	— „	1100 ...	2	4
„	1100	— „	1125 ..	2	5
„	1125	— „	1150 ..	2	6
„	1150	— „	1175 ..	2	7
„	1175	— „	1200 ...	2	8
„	1200	— „	1225 ...	2	9
„	1225	— „	1250 ...	2	10
„	1250	— „	1275 ..	2	11
„	1275	— „	1300 ...	2	12
„	1300	— „	1325 ...	2	13

And for every additional £25 or part thereof a further progressive duty of 1s. 0

Where the value of the agreement or of such minute or memorandum does not appear on the face thereof, such instrument shall bear a stamp of 5 0

Provided always, that where divers letters shall be offered in evidence to prove any agreement between the parties who shall have written such letters, it shall be sufficient if any one of such Letters shall be stamped with a duty of ... ... s. 5, d. 0

Exemptions from the preceding and all other Stamp Duties.

Memorandum or agreement for the hire of any labourer, artificer, manufacturer, or menial servant.

Memorandum, letters or agreement for or relating to the sale of any goods, wares, or merchandise.

Memorandum, letter or agreement made with any common carrier or other person for the carriage of goods, wares, or merchandise in this Island.

Conditions of sale of any property sold by auction.

Letters containing any agreement (not before exempted) in respect of any merchandise or evidence of such an agreement which shall pass by the post between merchants or other persons carrying on trade or commerce in this Island, and residing and actually being at the time of sending such letters at the distance of 20 miles from each other

Memorandum or agreement made between the master and mariners of any vessel or boat for wages

Agreement made in compliance with or under the provisions of the Mercantile Shipping Acts.

Agreement to marry not containing any settlement or transfer of property.

Memorandum or agreement made by or with Her Majesty, or any Government Officer in the execution of his office.

APPRAISEMENT, or valuation of any estate or effects moveable or immoveable; or of any interest therein, or of the annual value thereof; or of any dilapidations; or of any repairs wanted; or of the materials and labor used or to be used in any buildings; or of any artificer's work whatsoever.

				s.	d.
Where the amount of such appraisement or valuation shall not exceed £25			...	1	3
And where it shall exceed £25 and not exceed £50			...	2	6
Exceed £50 and not exceed £100			...	5	0
„	100	—	200 ...	10	0
„	200	—	500 ...	15	0
„	500	...	...	20	0

Exemptions.

Appraisements or valuations of any property for the purpose of ascertaining the duty payable on Probates or Letters of Administration; or made by or at the instance of any Executor or Administrator with a view to the distribution of any estate under his charge; or made by or at the instance of any Government Officer in the execution of his office, or by or for the Savings' Bank or Loan Board.

ARTICLES OF CLERKSHIP or Contract, whereby any person shall first become bound to serve as a Clerk in order to his admission as an Advocate, Proctor, Notary or Apothecary £10 0 0

ARTICLES of Clerkship or Contract whereby any person shall become bound to serve as a Clerk in order to such admission as aforesaid, for the residue of the term for which he was originally bound, in consequence of the death of his former master, or of the contract between them being vacated by consent, or by rule of Court, or in any other event... ... ...1 0 0

ASSIGNMENT. See Transfer or Assignment.

AWARD 1 0 0

BILL OF EXCHANGE, Promissory Note, Draft or Order, viz: —

Draft, Cheque or Order for the payment of any sum of money *to the bearer*, or to *order on demand*. 0 0 1

Ordinance No. 11 of 1861

Specification of Taxes, Duties, &c.	Act of Colonial Legislature under which levied.

Inland Bill of Exchange, Promissory Note, Draft or Order for the payment to the Bearer or to order at any time otherwise than on demand of any sum of money

			£	s.	d.
Not exceeding		£5	—	0	0 1
Exceeding £5	and not exceeding	10	—	0	0 2
,, 10	,,	25	—	0	0 3
,, 25	,,	50	—	0	0 6
,, 50	,,	75	—	0	0 9
,, 75	,,	100	—	0	1 0
,, 100	,,	200	—	0	2 0
,, 200	,,	300	—	0	3 0
,, 300	,,	400	—	0	4 0
,, 400	,,	500	—	0	5 0
,, 500	,,	750		0	7 6
,, 750	,,	1000	—	0	10 0
,, 1000	,,	1500	—	0	15 0
,, 1500	,,	2000	—	1	0 0
,, 2000	,,	3000	—	1	10 0
,, 3000	,,	4000	—	2	0 0

For every additional £1,000 or part of £1,000 of the money thereby made payable 0 10 0

Inland Bill, Draft or order for the payment of any sum of money, though not made payable to the bearer or to order, if the same shall be delivered to the payee or some person on his behalf. — *The same duty as on a Bill of Exchange for the like sum payable to bearer or order.*

Inland Bill, Draft or order for the payment of any sum of money weekly, monthly, or at any other stated periods, if made payable to the bearer or to order, or if delivered to the payee, or some person on his behalf, where the total amount thereby made payable shall be specified therein or can be ascertained therefrom. — *The same duty as on a Bill payable to bearer or order otherwise than on demand, for a sum equal to such total amount.*

And where the total amount of the money thereby made payable shall be indennite — *The same duty as on a Bill otherwise than on demand for the sum therein expressed only.*

And the following instruments shall be deemed and taken to be Inland Bills, Drafts, or Orders for the payment of money, within the intent and meaning of this Schedule, viz:

All drafts or orders for the payment of any sum of money by a Bill or Promissory note, or for the delivery of any such bill or note in payment or satisfaction of any sum of money, where such drafts or orders shall require the payment or delivery to be made to the bearer, or to order, or shall be delivered to the payee or some person on his behalf

All receipts given for money received which shall entitle, or be intended to entitle, the person or persons paying the money or the bearer of such receipts to receive the like sum from any third person or persons

And all bills, drafts, or orders for the payment of any sum of money out of any particular fund, which may or may not be available, or upon any condition or contingency which may or may not be performed or happen, if the same shall be made payable to the bearer or to order, or if the same shall be delivered to the payee or some person on his behalf

And all documents or writings usually termed Letters of Credit, or whereby any person to whom any such document or writing is or is intended to be delivered or sent, shall be entitled or be intended to be entitled to have credit with, or in account with or to draw upon any other person for or to receive from such other person any sum of money therein mentioned.

Exemptions from the Duties on Drafts or Orders.

All drafts or orders drawn by the Treasurer of the Colony or any other Government Officer in the execution of his office

All Letters of Credit, whether in sets or not, sent by persons in this Colony, to persons out of the same, authorising drafts on the British Territories in India, or in Ceylon, or any other of Her Majesty's Colonies or Foreign Possessions

And the following instruments are to be deemed and taken to be Promissory Notes, within the intent and meaning of this Schedule:—

All Notes promising the payment of any sum or sums of money *out of any particular fund*, which may or may not be available, or upon any *condition or contingency* which may or may not be performed or happen, if the same shall be *made payable to the bearer or to order*, and if the same shall be *definite and certain, and not amount* in the whole *to* £20.

Exemptions from the Duties on Promissory Notes.

All Notes promising the payment of any sum or sums of money out of any particular fund, which may or may not be available, or upon any condition or contingency which may or may not be performed or happen, where the same shall not be made payable to the bearer or to order, and also where the same shall be made payable to the bearer or to order, if the same shall amount to £20 or be indefinite.

And all other instruments bearing in any degree the form or style of Promissory Notes, but which in law shall be deemed special agreements, except those hereby expressly directed to be deemed promissory notes.

But such of the notes and instruments here exempted from the duty on Promissory Notes shall nevertheless be liable to the duty which may attach thereon as agreements or otherwise.

Foreign Bills of Exchange drawn in but payable out of this Colony.

If drawn singly, or otherwise than in a set of three or more, the same duty as on an Inland Bill of the same amount and tenour.

If drawn in sets of three or more, for every Bill of each set,

Where the sum payable thereby			s.	d.
shall not exceed	... £25	...	0	1
And where it shall exceed £25				
and not exceed	... 50	...	0	2
,,	50 ... 75	...	0	3
,,	75 ... 100	...	0	4
,,	100 ... 200	...	0	8
,,	200 ... 300	...	1	0
,,	300 ... 400	...	1	4
,,	400 ... 500	...	1	8
,,	500 ... 750	...	2	6
,,	750 ... 1000	...	3	4
,,	1000 ... 1500	...	5	0
,,	1500 ... 2000	...	6	8
,,	2000 ... 3000	...	10	0
,,	3000 ... 4000	...	13	4

Every Bill of the set, for every additional £1000, or part of £1000 of the money thereby made payable 3 4

Foreign Bill of Exchange drawn out of this Colony and payable within this Colony, the same duty as on an Inland Bill of the same amount and tenour.

Foreign Bill of Exchange drawn out of this Colony, and payable out of this Colony, but negotiated within this Colony the same duty as on a Foreign Bill drawn within this Colony, and payable out of this Colony.

} Ordinance No. 11 of 1861.

Exemptions from the preceding and all other Stamp Duties.

All bills of exchange, drafts or orders drawn by the Treasurer of this Island, or any other Government Officer in the execution of his office

			s.	d.
Bill of Lading of or for any goods, merchandise or effects exported or carried coastwise for each part of every set ...		...	0	6
Bond given as a security for the payment of any definite and certain sum of money, mortgage for any definite and certain sum of money, and of or affecting any property moveable or immoveable, where the sum shall not exceed	£5	...	0	3
Exceeding £5 and not exceeding	£10	...	0	6
10 —	20	...	1	0
20 —	30	...	1	6
30 —	40	...	2	0
40 —	50	...	2	6
50 —	75	...	3	9
75 —	100	...	5	0
And for every additional £100 or part thereof, a further progressive duty of			5	0
Bond of any kind whatever not otherwise charged in this Schedule, nor expressly exempted from all Stamp duty		... £1	0	0

Exemptions from the preceding and all other Stamp Duties.

Bonds given by any Government Officer or his sureties, for the due execution of his office.

Bonds given by any person to Her Majesty, or to any public Officer for the use of Her Majesty, for any debt or sum of money due, or to become due to the Crown or to the Government of this Island.

Bonds of indemnity given to Fiscals or their Deputies or officers in the execution of their duty.

Bonds given to any officer of Customs in his official capacity.

Charterparty or any agreement or contract for the charter of any vessel ...£1 0 0

Specification of Taxes, Duties, &c.	Act of Colonial Legislature under which levied.

Exemptions.

Charterparty made by or with any Government officer in the execution of his office

COMPOSITION, Deed or other instrument of Composition between a debtor or debtors and his or their creditors ... £1 0 0

CONVEYANCE or transfer of immovable property

Where the purchase or consideration money therein or thereupon expressed shall not exceed £5 ... ... 0 6

And where the same shall

exceed £5	and not exceed	£10	...	1 0
10	—	20	...	2 0
20	—	30	...	3 0
30	—	40	...	4 0
40	—	50	...	5 0
50	—	75	...	7 6
75	—	100	...	10 0
100	—	125	...	12 6
125	—	150	...	15 0
150	—	175	...	17 6
175	—	200	£1	0 0
200	—	225	... 1	2 6
225	—	250	... 1	5 0
250	—	275	... 1	7 6
275	—	300	... 1	10 0
300	—	325	... 1	12 6
325	—	350	... 1	15 0
350	—	375	... 1	17 6
375	—	400	... 2	0 0
400	—	425	... 2	2 6
425	—	450	... 2	5 0
450	—	475	... 2	7 6
475	—	500	... 2	10 0
500	—	525	... 2	12 6
525	—	550	... 2	15 0
550	—	575	... 2	17 6
575	—	600	... 3	0 0
600	—	625	... 3	2 6
625	—	650	... 3	5 0
650	—	675	... 3	7 6
675	—	700	... 3	10 0
700	—	725	... 3	12 6
725	—	750	... 3	15 0
750	—	775	... 3	17 6
775	—	800	... 4	0 0
800	—	825	... 4	2 6
825	—	850	... 4	5 0
850	—	875	... 4	7 6
875	—	900	... 4	10 0
900	—	925	... 4	12 6
925	—	950	... 4	15 0
950	—	975	... 4	17 6
975	—	1000	... 5	0 0
1000	—	1025	... 5	2 6
1025	—	1050	... 5	5 0
1050	—	1075	... 5	7 6
1075	—	1100	... 5	10 0
1100	—	1125	... 5	12 6
1125	—	1150	... 5	15 0
1150	—	1175	... 5	17 6
1175	—	1200	... 6	0 0
1200	—	1225	... 6	2 6
1225	—	1250	... 6	5 0
1250	—	1275	... 6	7 6
1275	—	1300	... 6	10 0
1300	—	1325	... 6	12 6
1325	—	1350	... 6	15 0
1350	—	1375	... 6	17 6
1375	—	1400	... 7	0 0
1400	—	1425	... 7	2 6
1425	—	1450	... 7	5 0
1450	—	1475	... 7	7 6
1475	—	1500	... 7	10 0
1500	—	1525	... 7	12 6
1525	—	1550	... 7	15 0
1550	—	1575	... 7	17 6
1575	—	1600	... 8	0 0
1600	—	1625	... 8	2 6
1625	—	1650	... 8	5 0
1650	—	1675	... 8	7 6
1675	—	1700	... 8	10 0
1700	—	1725	... 8	12 6
1725	—	1750	... 8	15 0
1750	—	1775	... 8	17 6
1775	—	1800	... 9	0 0
1800	—	1825	... 9	2 6
1825	—	1850	... 9	5 0
1850	—	1875	... 9	7 6

And for every additional £25 or part thereof, a further progressive duty of ... 2 6

CONVEYANCE or transfer of immovable property of any kind whatsoever not charged in this Schedule, nor expressly exempted from Stamp Duty 20 0

Exemptions from the preceding Stamp Duties.

All conveyances and transfers to Her Majesty or to any person, for, or on behalf of Her Majesty.

All Leases and Mortgages, and all transfers or assignments thereof.

CONVEYANCE or transfer of movable property, where the purchase or consideration money therein or thereupon is expressed, or the value of such property where the purchase or consideration money is not expressed, the same duty as on a Bond for like amount.

CONVEYANCE or transfer of movable property of any kind whatsoever not charged in this Schedule, nor expressly exempted from Stamp Duty, where the value of the same does not appear on the face thereof ... s. 5 d. 0

Exemptions from the preceding, and all other Stamp Duties.

Transfers of Bills of Exchange, and Promissory Notes by indorsement.

DECLARATION of any use or trust ... £1 0 0

DEEDS or instruments of confirmation, revocation, substitution, surrogation, disclaimer, and renunciation 1 0 0

DEED or instrument not otherwise charged in this Schedule, nor expressly exempted from Stamp Duty 1 0 0

GIFT, Deed of Gift of immovable property where the value of the property given shall not exceed ... £5 ... £0 0 6

Exceeding £5	and not exceeding	10	... 0	1 0
10	—	20	... 0	2 0
20	—	30	... 0	3 0
30	—	40	... 0	4 0
40	—	50	... 0	5 0
50	—	75	... 0	7 6
75		100	... 0	10 0
100	—	125	... 0	12 6
125	—	150	... 0	15 0
150	—	175	... 0	17 6
175	—	200	.. 1	0 0
200	—	225	... 1	2 6
225	—	250	... 1	5 0
250	—	275	... 1	7 6
275	—	300	... 1	10 0
300	—	325	... 1	12 6
325	—	350	... 1	15 0
350	—	375	... 1	17 6
375	—	400	... 2	0 0
400	—	425	... 2	2 6
425	—	450	... 2	5 0
450	—	475	... 2	7 6
475	—	500	... 2	10 0
500	—	525	... 2	12 6
525	—	550	... 2	15 0
550	—	575	... 2	17 6
575	—	600	... 3	0 0
600	—	625	... 3	2 6
625	—	650	... 3	5 0
650	—	675	... 3	7 6
675	—	700	... 3	10 0
700	—	725	... 3	12 6
725	—	750	... 3	15 0
750	—	775	... 3	17 6
775	—	800	... 4	0 0
800	—	825	... 4	2 6
825	—	850	... 4	5 0
850	—	875	... 4	7 6
875	—	900	... 4	10 0
900	—	925	... 4	12 6
925	—	950	... 4	15 0
950	—	975	... 4	17 6
975	—	1000	... 5	0 0
1000	—	1025	... 5	2 6
1025	—	1050	... 5	5 0
1050	—	1075	... 5	7 6
1075	—	1100	... 5	10 0
1100	—	1125	... 5	12 6
1125	—	1150	... 5	15 0
1150	—	1175	... 5	17 6
1175	—	1200	... 6	0 0
1200	—	1225	... 6	2 6
1225	—	1250	... 6	5 0
1250	—	1275	... 6	7 6
1275	—	1300	... 6	10 0
1300	—	1325	... 6	12 6
1325	—	1350	... 6	15 0
1350	—	1375	... 6	17 6
1375	—	1400	... 7	0 0
1400	—	1425	... 7	2 6
1425	—	1450	... 7	5 0
1450	—	1475	... 7	7 6
1475	—	1500	... 7	10 0
1500	—	1525	... 7	12 6
1525	—	1550	... 7	15 0
1550	—	1575	... 7	17 6
1575	—	1600	... 8	0 0
1600	—	1625	... 8	2 6
1625	—	1650	... 8	5 0
1650	—	1675	... 8	7 6

Ordinance No. 11 of 1861.

Specification of Taxes, Duties, &c.	Act of Colonial Legislature under which levied.

	£	s.	d.
Exceeding £1675 and not exceeding £1700	.. 8	10	0
1700 — 1725	.. 8	12	6
1725 — 1750	.. 8	15	0
1750 — 1775	.. 8	17	6
1775 — 1800	... 9	0	0
1800 — 1825	.. 9	2	6
1825 — 1850	... 9	5	0
1850 — 1875	.. 9	7	6
and for every additional £25 or part thereof a further progressive duty of	...	2	6

LEASE of any lands.

Where the rent payable for the whole term comprised in the Lease shall not exceed	—	£5	...	0	6
and where the same shall exceed					
£5 and not exceed		10	...	1	0
10	—	15	...	1	6
15	—	20	...	2	0
20	—	25	...	2	6
25	—	50	...	5	0
50	—	75	...	7	6
75	—	100	...	10	0
and where the same shall exceed £100, then for every £50, or part thereof			..	5	0

Where the term of years is not defined, the duty shall be reckoned as if the Lease were for 10 years

LETTER or Power of Attorney of any kind . 10 0
Substitution or surrogation under any Letter of Attorney 5 0

Exemptions from the preceding Stamp Duties

Power of Attorney made by any petty officer, seaman, or soldier, or by the executors or administrators of any such person, for pay or prize money.

LETTERS of *Venia Ætatis* ... £5 0 0

LICENSE for marriage without publication of Banns 1 0 0

MORTGAGE—See BOND.

NOTARIAL DEED not otherwise charged in this Schedule, nor expressly exempted from all Stamp Duty 10 0

Notarial copy of, or extract from any instrument; and copy of, or extract from any deed registered in any District Court, certified by the Secretary of such Court ... 1 0

PARTITION—Any deed of 5 0

PROMISSORY NOTE. See Bill of Exchange, Inland.

PROTEST of any Bill of Exchange or Promissory Note, for any sum of money not exceeding £20 ... ... 2 0
Exceeding £20 and not exceeding 100 ... 3 0
„ 100 — „ 500 ... 5 0
„ 500 ... ... 10 0
Protest of any other kind 5 0

RECEIPT or discharge given for or upon the payment of money amounting to £2 or upwards 0 1

Exemptions.

Receipts given for money deposited in any Bank or in the hands of any Banker, to be accounted for, whether with interest or not

Receipts or discharges written upon promissory notes, bills of exchange, drafts, cheques or orders for the payment of money duly stamped according to the laws in force at the date thereof; or upon bills of exchange drawn out of, but payable in this Island

Receipts or discharges endorsed, or otherwise written upon or contained in any bond, mortgage or other security, or any conveyance, deed, or instrument whatever, duly stamped according to the laws in force at the date thereof, acknowledging the receipt of the consideration money therein expressed, or the receipt of any principal money, interest, or annuity thereby received.

Releases or discharges for money by deed duly stamped according to the laws in force at the date thereof.

Receipts or discharges given by or to any Government Agent, Fiscal, or his Deputy or Officer, or other public officer in the execution of his office.

TRANSFER or Assignment of bond, mortgage and lease, where the money secured or consideration paid or security assigned shall not exceed £5			...	0	3
Exceeding £5 and not exceeding		£10	...	0	6
10	„ —	20	...	1	0
20	„ —	30	...	1	6
30	„ —	40	...	2	0
40	„ —	50	...	2	6
50	„ —	75	...	3	9
75	„ —	100	...	5	0
and for every additional £100 or part thereof a further progressive duty of			...	5	0

WARRANT to act as a Notary Public £5 0 0

Exemptions.

Where any person duly admitted a Notary in any district of this Island shall be afterwards admitted a Notary in any other district, the subsequent Warrant shall be free of duty.

Exemptions from the preceding and all other Stamp Duties

All Instruments exempted from the payment of Stamp Duties by virtue of the Ordinance No 7 of 1853, No 7 of 1853, and No 12 of 1859

All instruments to or on behalf of Her Majesty, or any Government officer in his official capacity

All Wills, Testaments, and Codicils, whether Notarial or otherwise

All instruments for the sale, transfer, or other disposition, either absolutely or by way of mortgage, or otherwise of any Ship or Vessel, or any part, share, or property of or in any Ship or Vessel.

Provided that where any Grant of land shall be made by Her Majesty or Her successors, and where any instrument hereinbefore specified (not being a Draft, Order or Promissory Note for the payment of money, or a Receipt or discharge for or upon the payment of money), shall be executed or acknowledged before a Notary Public or shall be executed before some public officer, under the authority of the Ordinance No. 17 of 1852, entitled "*To make further provision touching the execution of certain deeds and instruments*," or by any Fiscal or Deputy Fiscal in the execution of his office, the Stamp Duty hereby chargeable on such instrument shall be chargeable on the duplicate or counterpart thereof, instead of on the original instrument, and in such case, if the duty exceed the sum of five shillings, the original instrument shall bear a stamp of 0 2 0

Part II.

Ordinance No. 11 of 1861

Containing the Duties on Law Proceedings.

IN THE SUPREME COURT —*In Civil Proceedings.*

Every Affidavit or Affirmation —Bill of Costs —Bond of Security in Appeal to the Queen in Council or other Bond or Recognizance —Certificate in Appeal to the Queen in Council —Copy (office copy) of any decree, deposition, document, or other matter of record —Decree or Judgment or order having the effect of a Decree or Judgment, interlocutory or final —Exemplification under the Seal of Court of any record or proceedings therein —Exhibit of each unstamped document —Injunction —Mandate, or Writ of Mandamus Procedendo and Prohibition —Order of transference —Petition to the Queen in Council —Proxy —Rule Nisi or absolute —Summons —Translation of any exhibit

Class—		£			s	d.
1	under	£10	...	...	1	6
2	—	30	...	...	3	0
3	—	75	...	...	4	0
4	—	150	...	...	6	0
5	—	500	...	...	9	0
6	—	1000	...	...	12	0
7	—	5000	...	...	15	0
8	—	5000 and upwards		...	20	0

Exemptions

All Affidavits or Affirmations for verifying service of Process.

All Mandates in the nature of Writs of Habeas Corpus, and all Rules relating thereto.

Provided also, that no Queen's Advocate or Deputy Queen's Advocate suing or being sued or intervening in any suit, *ex virtute officii*; and no person duly admitted to sue or intervene or defend, as a Pauper, shall be required to use any Stamps, in Civil Proceedings in the Supreme Court —But if Judgment for Costs shall be given in favour of such Advocate or Pauper, the value of such Stamps as would have been used by him if he had not been allowed to proceed without using Stamps, or the value of such part thereof as shall be mentioned in the said Judgment, shall be paid by the party against whom such Judgment shall have been given, to the Commissioner of Stamps or to the Secretary or Clerk of the Court in which the case shall have been instituted for and on behalf of such Commissioner, and in failure

Specification of Taxes, Duties, &c.	Act of Colonial Legislature under which levied.

thereof the said Secretary or Clerk shall insert the said value in the Writ of Execution issued by the party in whose favor such Judgment shall have been given and shall pay the said value when recovered to the said Commissioner from the first amount levied under the said Writ, or if no such Writ be issued, the said Secretary or Clerk shall issue a Writ of Execution, free of Stamp Duty for the recovery of the said value to be appropriated in like manner, Provided that if the said value be inserted by the Secretary or Clerk as aforesaid in the Writ issued by the party in whose favor Judgment has been given the first proceeds of such Writ shall be applied to the payment of the fees due to the said Advocate and to the Advocate or Proctor, if any, who has conducted the case of such Pauper; and after such appropriation, the proceeds shall next be applied to the payment of the said value of Stamps

All Matrimonial Proceedings shall be charged as in the 4th Class

Testamentary proceedings shall be charged in the class corresponding with the value of the estate, which must be set out by affidavit when the application for Probate or Letters of Administration is made.

In the District Courts—*In Civil Proceedings.*

Every Affidavit or Affirmation—Bill of Costs.—Certificate in Appeal.—Commission to Survey—Of reference and all other Commissions—Commitment in Mesne Process or Execution.—Copy (Office Copy) of the Decree or Judgment—Libel—Answer—Replication, or other Pleading—List of Witnesses—Notice of Trial or Argument—To hear Judgment of the District Court or the Supreme Court—Petition of Appeal—Proxy—Rule Nisi or Absolute—Summons to Defendant or Defendants, without reference to number—Summons to intervement or Interveners without reference to number.—Warrant of Attachment—Writ of Execution against Person or Property.—

			s. d.
Class—1	under £10	... ...	2 0
2	— 75	... ...	3 0
3	— 150	... ...	5 0
4	— 500	... ...	8 0
5	— 1000	... ...	10 3
6	— 5000	... ...	12 0
7	— 5000 and upwards	...	15 0

Every Award.—Bail Bond or other Bond or recognizance.—Certificate of quiet possession—Commission to examine witnesses.—Edictile Citation for Certificate of quiet possession—Injunction—Set of Interrogatories.—Sequestration—Warrant of Arrest in Mesne Process

Class—1	under £30	... ...	5 0
2	— 75	... ...	8 0
3	— 150	... ...	12 0
4	— 500	... ...	18 0
5	— 1000	... ...	25 0
6	— 5000	... ...	30 0
7	— 5000 and upwards	..	40 0

Every Exhibit of each unstamped document—Office Copy, duly certified, of all matter of record, per sheet of 120 words.—Subpœna to each witness—Translation of each document.

Class—1	under £30	... ...	0 9
2	— 75	... ...	1 0
3	— 150	... ...	1 6
4	— 500	... ..	2 6
5	— 1000	... ...	3 6
6	— 5000	... ...	4 0
7	— 5000 and upwards	...	7 6

No oral pleading shall be received, except the party wishing to plead orally shall furnish a blank sheet of paper on which to write the pleading and which paper shall bear a Stamp of the same value as if it were a written pleading in a case of the like class And any party failing to furnish such paper shall be taken to be in default.

Poundage at the rate of one per centum on all monies levied in execution either by sale or by payment of the debtor to the Fiscal or his Deputy although the creditor becomes purchaser of the property sold in Execution and obtains credit for the purchase money in reduction of the writ. The order for credit or for payment should be written on a stamp or stamps answering in value to such one per centum.

No party shall be allowed to take any proceedings on or by virtue of any Decree or Judgment without first taking a Copy thereof.

Provided also that no Queen's Advocate or Deputy Queen's Advocate suing or being sued or intervening in any suit *virtute officii*; And no person duly admitted to sue, defend or intervene as a pauper shall be required to use any stamps in Civil proceedings in the District Court. But if Judgment for costs shall be given in favor of such Advocate or pauper, the value of such Stamps as would have been used by him if he had not been allowed to proceed without using Stamps, or the value of such part thereof as shall be decreed by the said Judgment shall be paid by the party against whom such Judgment shall have been given, to the Commissioner of Stamps or to the Secretary for and on behalf of such Commissioner, and in failure of payment the said Secretary shall insert the said value in the Writ of Execution issued by the party in whose favor such Judgment shall have been given and shall pay the said value when recovered to the said Commissioner from the first amount levied under the said writ; or if no such writ be issued, the said Secretary shall issue a Writ of Execution free of Stamp Duty for the recovery of the said value to be appropriated in like manner—Provided that if the said value be inserted by the said Secretary as aforesaid in the writ issued by the party in whose favor Judgment has been given, the first proceeds of such writ shall be applied to the payment of the fees due to the said Advocate and to the Advocate or Proctor, if any, who has conducted the case of such pauper; and after such appropriation the proceeds shall next be applied to the payment of the said value of Stamps.

And no Summons, Subpœna, Warrant of Arrest or in Execution, nor any other Citation or Writ whatsoever which has once been issued out of the Court and returned by the Officer to whom it was directed, shall on any pretext whatever, be re-issued, unless any such process has been returned not served or executed by reason that the party could not be found, or had left the Jurisdiction of the Court, or by reason that no property of the debtor or none sufficient to satisfy the exigency of any Writ of Execution could be found. Provided always, that in respect of any Subpœna or Subpœnas, the same may be re-issued, although served, in case the Judge shall, on good cause shewn, so order.

Provided also, that in appeals to the Supreme Court, the appellant shall deliver to the Secretary of the District Court together with his petition of appeal, the proper Stamp for the decree or order of the Supreme Court, and Certificate in appeal which may be required for such appeal.

Matrimonial suits shall be charged as in the third class.

Testamentary proceedings shall be charged in the class corresponding with the value of the Estate which must be set out by Affidavit when the application for Probate or Letters of Administration is made.

Exemptions.

All Affidavits or Affirmations for verifying service of process,—all orders for the release or discharge of Civil Prisoners—All warrants of attachment for non-attendance or contempt issued by the Court at its own instance.

In the Courts of Requests.

Every Affidavit or Affirmation.—Bail bond, or other bond of Recognizance.—Commission to Survey, or for any other purpose.—Commitment—Copy of Decree or Judgment.—Notice or Rule—Proxy.—Plaint or Answer.—Petition of appeal.—Summons to Defendants or Interveners without number.—Warrant of attachment. or Execution.

			s. d.
Class—1	—	under £2...	0 6
2	—	£2 and under £5 ...	1 0
3	—	5 and upwards...	2 0

Every Office Copy of any matter of record—Subpœna to each witness—Exhibit of each unstamped document.—Translation of each document.

Class—1	—	under £2...	0 3
2	—	£2 and under £5...	0 6
3	—	5 and upwards...	1 0

Poundage at the rate of one per centum on all monies levied in execution, either by sale, or by payment of the debtor to the Fiscal or his Deputy; although the creditor becomes purchaser of the property sold in execution, and obtains credit for the purchase money, in reduction of the amount of the Writ The order for credit or for payment should be written on a Stamp or Stamps answering in value to such one per centum.

Provided also, that no Government Officer suing or being sued, or intervening in his official capacity, shall be required to use any Stamps in any Court of Requests. But if Judgment for Costs shall be given in favour of such Government Officer, the value of such Stamps as would have been used by him if he had not been allowed to proceed without using Stamps, or the value of such part thereof as shall be decreed by the

Ordinance No. 11 of 1861.

Specification of Taxes, Duties, &c.	Act of the Colonial Legislature under which levied

said judgment, shall be paid by the party against whom such Judgment shall have been given, to the Commissioner of Stamps or to the Clerk of the Court in which the case shall have been instituted for and on behalf of such Commissioner, and in failure of such payment, the said Clerk shall insert the said value in the Writ of Execution issued by the party in whose favor such Judgment shall have been given and shall pay the said value when recovered to the said Commissioner from the first amount levied under the said Writ; or if no such Writ be issued, a Writ of Execution free of Stamp Duty for the recovery of the said value to be appropriated in like manner. Provided that if the said value be inserted by the said Clerk as aforesaid in the writ issued by the party in whose favour judgment has been given, the first proceeds of such writ shall be applied to the payment of the fees due to the said Government Officer, and after such appropriation the proceeds shall next be applied to the payment of the said value of Stamps.

And no Summons, Subpœnas, Warrant of Arrest or in Execution, nor any other Citation or Writ whatsoever, which has once been issued out of the Court and returned by the officer to whom it was directed, shall on any pretext whatever be reissued, unless any such process has been returned not served or executed by reason that the party could not be found or had left the Jurisdiction of the Court, or by reason that no property of the debtor or none sufficient to satisfy the exigency of any Writ of Execution could be found.

Provided always, that in respect of any Subpœna the same may be re-issued although served, in case the Commissioner shall, on good cause shewn, so order Provided also, that in appeals to the Supreme Court, the appellant shall furnish to the Clerk of the Court, the proper Stamp for the decree or order of the Supreme Court, and the Certificate in appeal which may be required for such appeal.

No party shall be allowed to take any proceedings on or by virtue of any Judgment or Decree, without first taking a copy thereof.

Exemptions.

All Affidavits or Affirmations, for verifying service of process; all warrants of attachment issued by the Court at its own instance.

Part III.

Containing the Duties in Testamentary Proceedings; on Probates of Wills and Letters of Administration.

	s.	d.
Every Account Provisional or Final—Bond	5	0
Every Copy (office copy) of any Will or Codicil, or Extract therefrom, or of any document mentioned in this part of the Schedule ...	1	6

PROBATE of a Will, or Letters of Administration where the property and estate for or in respect of which such Probate or Letters of Administration shall be granted, exclusive of what the deceased shall have been possessed of, or entitled to as Trustee for any other person or persons and not beneficially, and exclusive also of the debts due by the deceased on mortgage or other Notarial Bonds, shall be

				s.	d.
Under the value of £5		...	...	1	0
Of the value of £5, and under the value of £10				2	0
,, 10,	,,	£20		4	0
,, 20,	,,	30		6	0
,, 30,	,,	40		8	0
,, 40,	,,	50		10	0
,, 50,	,,	75		15	0
,, 75,	,,	100	£1	0	0
,, 100,	,,	125	1	5	0
,, 125,	,,	150	1	10	0
,, 150,	,,	175	1	15	0
,, 175,	,,	200	2	0	0
,, 200,	,,	225	2	5	0
,, 225,	,,	250	2	10	0
,, 250,	,,	275	2	15	0
,, 275,	,,	300	3	0	0
,, 300,	,,	325	3	5	0
,, 325,	,,	350	3	10	0
,, 350,	,,	375	3	15	0
,, 375,	,,	400	4	0	0
,, 400,	,,	425	4	5	0
,, 425,	,,	450	4	10	0
,, 450,	,,	475	4	15	0
,, 475,	,,	500	5	0	0
,, 500,	,,	525	5	5	0
,, 525,	,,	550	5	10	0
,, 550,	,,	575	5	15	0
,, 575,	,,	600	6	0	0
,, 600,	,,	625	6	5	0
,, 625,	,,	650	6	10	0
,, 650,	,,	675	6	15	0
,, 675,	,,	700	7	0	0
,, 700,	,,	725	7	5	0
,, 725,	,,	750	7	10	0
,, 750,	,,	775	7	15	0
,, 775,	,,	800	8	0	0
,, 800,	,,	825	8	5	0
,, 825,	,,	850	8	10	0
,, 850,	,,	875	8	15	0
,, 875,	,,	900	9	0	0
,, 900,	,,	925	9	5	0
,, 925,	,,	950	9	10	0
,, 950,	,,	975	9	15	0
,, 975,	,,	1000	10	0	0
,, 1000,	,,	1025	10	5	0
,, 1025,	,,	1050	10	10	0
,, 1050,	,,	1075	10	15	0
,, 1075,	,,	1100	11	0	0
,, 1100,	,,	1125	11	5	0
,, 1125,	,,	1150	11	10	0
,, 1150,	,,	1175	11	15	0
,, 1175,	,,	1200	12	0	0
And for every additional £25, or part thereof, a further progressive duty of		...		5	0

} Ordinance No. 11 of 1861.

Composition on unstamped Bank Notes and Bills in circulation, payable every half year, to the Commissioner of Stamps, the sum of Ten shillings for every £100.

} Ordinance No. 2 of 1861.

Specification of Taxes, Duties, &c.	Act of Colonial Legislature under which levied.

TAXES.

ASSESSMENT TAX, at the rate of 5 per cent. on the annual value of all landed property, within the Towns, Forts, and Gravets of Colombo and Galle, of the Towns and Gravets of Negombo, Kandy, Kornegalle and Trincomalie, and of the Towns of Pantura, Caltura, Matelle, Badulla, Nuwera Ellia, and Gampola. — Ordinances No. 17 of 1844, „ 4 of 1852, „ 4 of 1853

Note.—Every male with certain exceptions, between the ages of 18 and 55 years is required, under the Ordinance No. 10 of 1861, to labour on the public roads for 6 days in each year, or to commute for his labour at the following rates, viz.

2*s.* 3*d.* in the Western, North-Western, and Central Province.
2*s.* in the Southern and Eastern Provinces.
1*s.* 8*d.* in the Jaffna District; and 2*s.* 3*d.* in the other Districts of the Northern Province.

The sums accruing from this source are applied to local purposes, and are not brought to account as Revenue.

Two-thirds of the labour (less two-thirds of the necessary expenditure incurred in carrying out the provisions of the Ordinance,) are available for the upkeep of the Principal Roads; the remaining one-third is employed by the District Committees in making, repairing, &c., Minor Roads.

POSTAGE.

Inland Letters.

	s.	d.
Not exceeding ½ an ounce	0	1
Above ½ an oz. but not exceeding 1 oz.	0	2
„ 1 oz. do. 2 oz.	0	4
„ 2 oz. do. 3 oz.	0	6
And so on, increasing 2*d.* for every additional ounce, or fraction of an ounce.		
Newspapers	0	0½
Upon Letters forwarded to India by Dawk { ½ oz. in weight	0	3
Upon Letters forwarded to India by Dawk { 1 oz. „	0	6

Letters to and from the United Kingdom.

Not exceeding ½ an oz.	0	6
Above ½ an oz. but not exceeding 1 oz.	1	0
„ 1 oz. do. 2 oz.	2	0
And so on, increasing 1*s.* for every additional ounce, or fraction of an ounce.		
Letters forwarded viâ Marseilles are liable, in addition, to a rate of 4*d.* for every ½ of an ounce weight, to cover the cost of transit through France.		
Newspapers forwarded viâ Southampton each	0	2
Do. viâ Marseilles „	0	3

} Ordinances No. 14 of 1856, „ 8 of 1857, „ 1 of 1859

BOOKS.

For Malta, Gibraltar, and the United Kingdom.

Not exceeding 4 oz. in weight	0	4
Above 4 oz. but no exceeding 8 oz.	0	8
„ 8 oz. do. 1 lb.	1	4
„ 1 lb. do. 1½ lb.	2	0
Increasing 8*d.* for every additional ½ lb. or fractional part thereof.		
Books may be forwarded viâ Marseilles on the payment of an additional 2*d.* for every 4 oz.		

For Australian Colonies, India, Hong Kong, and Mauritius.

Not exceeding 4 oz.	0	3
Above 4 oz. but not exceeding 8 oz.	0	6
„ 8 oz. do. 1 lb.	1	0
„ 1 lb. do. 1½ lb.	1	6
Increasing 6*d.* for every additional ½ lb or fractional part thereof.		

For Canada, Nova Scotia, New Brunswick, &c., &c.

Not exceeding 4 oz.	0	7
Above 4 oz. but not exceeding 8 oz.	1	2
„ 8 oz. do. 1 lb.	2	4
„ 1 lb. do. 1½ lb.	3	6
Increasing 1*s.* 2*d.* for every additional ½ lb. or fractional part thereof.		

Specification of Taxes, Duties, &c.

Act of Colonial Legislature under which levied.

POSTAGE—*continued.*

Colonies and Foreign Countries. (via Southampton.)

Prepayment Compulsory.

"*v.*" denotes that prepayment is volountary, in all other cases it is compulsory, but Unpaid Letters will be liable to an increased charge on delivery.

Countries, &c.	Not exceeding ½oz.		Above ½oz. and not exceeding 1oz		Above 1 oz and not exceeding 2oz.		Every additional oz.	
	s.	*d.*	*s.*	*d.*	*s.*	*d.*	*s.*	*d.*
* Accra	0	11	1	10	3	8	1	10
* Adrianople	*v*1	4	2	8	5	4	2	8
* Antavare	*v*1	2	2	4	4	8	2	4
* Ascension	1	5	2	10	5	8	2	10
* Austria	*v.*							
* Badagry	0	11	1	10	3	8	1	10
* Bakan	*v*1	2	2	4	4	8	2	4
* Belgrade	0	11	1	10	3	8	1	10
* Belgium	0	9	1	6	3	0	1	6
* Berbice	0	11	1	10	3	8	1	10
* Berlade	*v*1	2	2	4	4	8	2	4
* Bermuda	1	5	2	10	3	8	2	10
* Bolivia	2	5	4	10	9	8	4	10
* Botuschany	*v*1	0	2	0	4	0	2	0
* Bonny	0	11	1	10	3	8	1	10
* Bourgas	*v*1	4	2	8	5	5	2	8
* Brazil	1	5	2	10	5	8	2	10
* Bremen	*v*	11	1	10	3	8	1	10
* Brunswick	*v*							
* Bucharest	*v*1	2	2	4	4	8	2	4
* Buenos Ayres	1	5	2	10	5	8	2	10
* Caifa	*v*1	4	2	8	5	4	2	8
* Candia	*v*							
* Cayenne	*v*1	5	2	10	5	8	2	10
* Cavalla	*v*	4	2	8	5	4	2	8
* Chio (Tchesme)	*v*							
* Carriacon	0	11	1	10	3	8	1	10
* Califorma	1	7	3	2	6	4	3	2
* Camerouns	0	11	1	10	3	8	1	10
* Canada	1	1	2	2	4	4	2	2
* Canary Islands	1	5	2	10	4	8	2	10
* Cape of Good Hope								
* Chili	2	5	4	10	9	8	4	10
* Costa Rica	1	5	2	10	5	8	9	10
* Cuba								
* Curacoa	1	5	2	10	5	8	2	10
* Demerara	0	11	1	10	3	8	1	10
* Denmark	*v*	0						
* Durazzo	*v*1	2	2	4	1	8	2	4
* Ecuador	2	5	4	10	9	8	4	10
* Falkland Islands								
* Fernando Po								
* Frankfort-on-the Maine								
* Fooksehan								
* Gambia	*v*							
* Gold Coast	*v*	11	1	10	3	8	1	10
* Gorce								
* Grey Town (St Juan de Nicaragua)								
* Grand Duchy of Hesse	*v*							
* Guadeloupe	1	5	2	10	5	8	2	10
* Guatamala								
* Hamburg	*v*							
* Hanover	*v*							
* Hesse	*v*	11	1	10	3	8	1	10
* Hesse Homburg	*v*							
* Honduras	1	5	2	10	5	8	2	10
* Hohenzollern		11	1	10	3	8	1	10
* Haste (St. Domingo)	1	9	3	6	7	0	3	6
* Helgoland	*v*1	1	2	2	4	4	2	2
* Holland	0	6	1	0	2	0	1	0
* Ionian Islands	*v*1	3	2	6	5	0	2	6
* Janina	*v*1	5	2	10	5	8	2	10
* Jessy	*v*1	2	2	4	4	8	2	4
* Kustendjie	*v*1	4	2	8	5	4	2	8
* Laranaka	*v*	0						
* Lanenberg	*v*1	0	2	0	4	0	2	0
* Lagos		11	1	10	3	8	1	10
* Liberia	*v*							
* Leppi Detmold	*v*							
* Lubeck								
* Martinique	1	5	2	10	5	8	2	10
* Mecklenberg Strelitz	*v*							
* Mecklenberg Schwerin		11	1	10	3	8	1	10
* Mexico	2	7	5	2	10	4	5	2
* Monte Video	1	5	2	10	5	8	2	10
Mostar	*v*1	2	2	4	4	8	2	4

Countries, &c.	Not exceeding ½oz.		Above ½oz. and not exceeding 1oz.		Above 1 oz and not exceeding 2oz.		Every additional oz	
	s.	*d.*	*s.*	*d.*	*s.*	*d.*	*s.*	*d.*
* Musquito Territory	1	5	2	10	5	8	2	10
* Nassau	*v*0	11	1	10	3	8	1	10
* Natal	1	5	2	10	4	8	2	10
* New Brunswick	0	11	1	10	3	8	1	10
* Newfoundland								
* New Granada	1	5	2	10	5	8	2	10
* Nicaragua (the Republic of)	0	11	1	10	3	8	1	10
* Norway	*v*1	7	3	2	6	4	3	2
* Nova Scotia								
* Oldenburg	*v*	11	1	10	3	8	1	10
* Old Calabar								
* Oregon	1	7	3	2	6	4	3	2
* Panama								
* Peru	2	5	4	10	9	8	4	10
* Philippopel	*v*							
* Prevasa	*v*1	3	2	6	5	0	2	6
* Platta	*v*1	2	2	4	4	8	2	4
* Polugestite	*v*1	0	2	0	4	0	2	0
† Poland	*v*1	3	2	6	5	0	2	6
* Prince Edward Island								
* Prussia	*v*	11	1	10	3	8	1	10
* Reuss	*v*							
* Retinus	*v*1	4	2	8	5	4	2	8
* Roman	*v*1	2	2	4	4	8	2	4
† Russia	*v*1	3	2	6	5	0	2	6
* Rutshick	*v*1							
* St. Croix		5	2	10	4	8	2	10
* St. Eustatius								
* St. Helena								
* St. Martin's								
* St Thomas								
* Sandwich Islands	1	7	3	2	6	4	3	4
† Saxe Attenburg								
† Saxe Coburg Gotha	*v*							
† Saxe Meiningen	*v*							
† Saxe Weimar Eisenach	*v*							
† Saxony	*v*							
† Schwartszberg Rudolstadt	*v*	11	1	10	3	8	1	10
† do Sonderhazen	*v*							
* Schambung Lippe	*v*							
* Sierra Leone	*v*							
* Seres	*v*							
* Surinam	1	5	2	10	4	8	2	10
* Sofia	*v*1	3	2	6	5	0	2	6
* Sweden	*v*1	5	2	10	5	4	2	10
* Sckytsch	*v*1	2	2	4	4	8	2	4
* Tchernavoda	*v*1	4	2	8	5	4	2	8
* Tenedos	*v*							
* Turks Island	0	11	1	10	3	8	1	10
* United States	1	2	2	4	4	8	2	4
* Volona	*v*							
* Venezuela	0	11	1	10	3	8	1	10
West Indies (British)								
Anguilla								
Antigua								
Bahamas								
Barbadoes								
British Guiana								
Dominica								
Grenada								
Jamaica								
Montserratt	1	5	2	10	5	8	2	10
Nevis								
St. Christopher								
St Kitts								
St Lucia								
St Vincent								
Tobago								
Tortola								
Trinidad								
Virgin Islands								
* West Indies (Foreign except Cuba, St. Thomas, St. Croix, St. Martin's and St. Eustatius	1	9	3	6	7	0	3	6
* Wydah	0	11	1	10	3	8	1	10

Upon Letters forwarded via Marseilles (but through the United Kingdom) a French transit rate of 3*d* per ½ oz. must be further paid

Letters to the Colonies and Foreign Countries, herein enumerated, can be registered, on the following conditions:—

Prepayment Compulsory.

Upon Letters to those Countries marked * a registration fee of (1*s.*) one shilling per Letter must be paid.

Upon Letters to those Countries marked † a further fee of Four-pence per half ounce must be paid, in addition to the fee of (1*s.*)

The Colonial postage of 1*d.* the ½ oz. being comprised in the above rates no additional postage to be charged as such.

Ordinances No. 14 of 1856, No. 8 of 1857, and No. 1 of 1859.

Specification of Taxes, Duties, &c.

Act of Colonial Legislature under which levied.

POSTAGE—*continued.*	Under ½ oz.			Above ½ oz. and not exceeding 1 oz.			Above 1 oz. and not exceeding 2 oz.			Above 2 oz. and not exceeding 3 oz.			Route.
	£	s.	d	£	s.	d.	£	s.	d.	£	s.	d.	
Bagdad Beyrout Constantinople (and other places in Turkey or Syria) Jaffa Jerusalem	0	1	6	0	3	0	0	6	0	0	9	0	via Alexandria *
Naples Sardinia Sicily Tuscany (and to several other States of Italy)	0	1	1	0	2	2	0	4	4	0	6	6	viâ Malta †
Continent of Europe (except France)	0	1	1	0	2	2	0	4	4	0	6	6	viâ Trieste ‡

* For a Packet of Newspapers not exceeding 2 oz., 1*d.*—Ditto, ditto, above 2 oz. and not exceeding 4 oz, 2*d.*—Above 4 oz. and not exceeding 8 oz., 4*d.*—Above 8 oz. and not exceeding 1 lb, 8*d.*

† Newspapers forwarded 2*d* each.

‡ Do. do.

Foreign Countries.

Countries.	Limit to which Letters may be paid.	Not exceeding ¼ oz.			Above ¼ oz. and not exceeding ½ oz.			Above ½ oz. and not exceeding ¾ oz			Above ¾ oz. and not exceeding 1 oz.		
		£	s.	d.	£	s.	d.	£	s.	d.	£	s.	d.
France or Algeria via France	Destination	0	0	8	0	1	4	0	2	0	0	2	8
Spain Portugal Luxemberg Baden The Netherlands Belgium Rhenish Prussia Bavaria Wurtemberg	Through France	0	0	9	0	1	6	0	2	3	0	3	0
German States, viz:—Hohenzollern, Berkenfold, Hesse Homburg, Lippe Detmold, Schwartzburg-Rudolstadt, Reuss, Nassau, Saxe Coburg Gotha, Saxe Meiningen, Hildburghausen, Hesse Electoral, Hesse Darmstadt, Saxe Weimar, Eisenach, Frankfort-on-the-Maine, Hamburg, Bremen, and Lubeck, Switzerland, Sardinia	Destination.	0	0	10	0	1	8	0	2	6	0	3	4
Russia (the Rhenish Provinces excepted) Hanover Saxony Mecklenburg Schewrin Mecklenburg Strelitsz Brunswick Oldenberg (the Principality of Berkenfeld excepted) Anhalt	Destination.	0	1	0	0	2	0	0	3	0	0	4	0
Austrian Dominions and Belgrade Denmark Southern Italy	Destination.	0	1	1	0	2	2	0	3	3	0	4	4
Servia (Belgrade excepted) Montenegro	Extreme frontier of Austria.	0	1	1	0	2	2	0	3	3	0	4	4
Moldavia Wallachia Turkey in Europe (the places at which France maintains Post Offices excepted) viâ Austria. Sweden Norway Poland Russia	Destination.	0	1	7	0	3	2	0	4	9	0	6	4
Any foreign country beyond sea, to which Letters may be dispatched from a Port in France by Private Ship.	Port of Disembarkation	0	0	11	0	1	10	0	2	9	0	3	8

Ordinances No. 14 of 1856, No. 8 of 1857, and No. 1 of 1859.

The prepayment is optional, but upon Letters for Spain, Portugal, Servia, (Belgrade excepted) and Montenegro, or for Foreign Countries beyond Sea, the full Postage must be paid.

Letters addressed to all those Countries and places to which, according to the foregoing Table, the entire Postage to destination can be paid in advance, may be registered at the desire of the senders, and in such case the Postage must be so prepaid, and at double the rates of postage chargeable for ordinary Letters.

The rate of Postage to be collected upon unpaid Letters received from any of the States of the Continent, through France, will be the same as upon paid Letters sent to those States; but upon unpaid Letters originating in France, a postage of 9*d.* (viz., 5*d* French, and 4*d.* British) will be collected for the quarter ounce.

A Colonial rate of ½*d.* the ½ oz., 2*d.* 1 oz., and so on increasing 2*d.* for every ounce or fractional part thereof must be added to the Postage here enumerated, the payment of which is compulsory in every case; Papers orwarded 2*d.*, except France, which is 1*d.*

Specification of Taxes, Duties, &c.													Act of Colonial Legislature under which levied.
POSTAGE—*continued.*	Not exceeding ½ oz.						Above ½ oz and not exceeding 1 oz						
	British.			Colonial.			British.			Colonial.			
	£	s.	d.	£	s.	d.	£	s.	d.	£	s.	d.	
Aden													Ordinances No. 14 of 1856, No. 8 of 1857 and No. 1 of 1859.
Crimea													
Ionian Islands													
Malta													
Gibraltar													
* Cape of Good Hope ..													
* Mauritius .. .													
Bourbon	0	0	4	0	0	1	0	0	8	0	0	2 †	
* Calcutta													
* Madras													
* Bombay													
* Cochin													
* Hongkong													
* Singapore													
* Penang													
Alexandria	0	1	0	0	0	1	0	2	0	0	0	2	
Cairo													
Suez													
* Australia													
* Batavia	0	0	4	0	0	1	0	0	8	0	0	2	
* Manilla													
United Kingdom	0	0	3	0	0	3	0	0	6	0	0	6 ‖	

Letters to those Countries marked * can be registered on payment of a registration fee of Six-pence.
† Prepayment of British rate is optional, but the Colonial is compulsory. Papers forwarded, 2*d.* each.
‡ Pre-payment is compulsory. Papers forwarded 2*d.* each.
‖ By Private Ship.

LETTERS FORWARDED TO THE UNDERMENTIONED PLACES, BY FRENCH PACKETS.

Addressed to	Not exceeding ½ oz.				Total.		Above ½ oz. and not exceeding 1 oz.				Total.		Every ounce after the first.	
	French.		Colonial				French.		Colonial.					
	s.	d.	s.	d.	s.	d.	s.	d.	s.	d.	s.	d.	s.	d.
Calcutta														
Madras	0	3	0	1	0	4	0	6	0	2	0	8	0	8
Singapore														
Hongkong														
Aden (Mauritius and Cape, via Aden)														
Pondicherry	0	6	0	1	0	7	1	0	0	2	1	2	1	2
Saigon														
Shanghai														
Italy	1	5	0	1	1	6	2	10	0	2	3	0	3	0
Greece and the French Offices in the Levant	1	4	0	1	1	5	2	8	0	2	2	10	2	10

Except for Italy and Aden prepayment of French rate is optional, but the payment of Colonial postage in every case is compulsory.

Newspapers for Italy, Greece and French Offices in the Levant, and French Possessions as above, are subject only to the Colonial rate of 1 penny each paper.

Newspapers for other places above mentioned are charged with a uniform rate of 1½*d.* each paper, being 1*d* Colonial and ½*d.* French sea rate. Book Packets are charged 1*s.* 1*d.* per lb., viz. 8*d.* Colonial and 5*d.* French; Prepayment is compulsory in both cases.

The Correspondence transmitted to the United Kingdom or France, or to places through those Countries, will be liable to the same rates of postage as the Correspondence sent by the British Packets.

TABLE OF CHARGES FOR TELEGRAPH MESSAGES,

FROM 16 TO 200 WORDS.

SINGLE DISTANCE.			TWO DISTANCES.		THREE DISTANCES		FOUR DISTANCES.		FIVE DISTANCES.		SIX DISTANCES.	
No. of Words.	Single.	Repetition.	Single.	Repetition.	Single.	Repetition.	Single.	Repetition.	Single.	Repetition.	Single.	Repetition.
	s. d.	s. d.	s. d.	s. d.	s. d.	s. d.	s. d.	s. d.	s. d.	s. d.	s. d.	s. d.
16 or under.	2 0	3 0	4 0	6 0	6 0	9 0	8 0	12 0	10 0	15 0	12 0	18 0
17 „	2 1½	3 2¼	4 3	6 4½	6 4½	9 6¾	8 6	12 9	10 7½	15 11¼	12 9	19 1½
18 „	2 3	3 4½	4 6	6 9	6 9	10 1½	9 0	13 6	11 3	16 10½	13 6	20 3
19 „	2 4½	3 6¾	4 9	7 1½	7 1½	10 8¼	9 6	14 3	11 10½	17 9¾	14 3	21 4½
20 „	2 6	3 9	5 0	7 6	7 6	11 3	10 0	15 0	12 6	18 9	15 0	22 6
21 „	2 7½	3 11¼	5 3	7 10½	7 10½	11 9¾	10 6	15 9	13 1½	19 8¼	15 9	23 7½
22 „	2 9	4 1½	5 6	8 3	8 3	12 4½	11 0	16 6	13 9	20 7½	16 6	24 9
23 „	2 10½	4 3¾	5 9	8 7½	8 7½	12 11¼	11 6	17 3	14 1½	21 6¾	17 3	25 10½
24 „	3 0	4 6	6 0	9 0	9 0	13 6	12 0	18 0	15 0	22 6	18 0	27 0
25 „	3 1½	4 8¼	6 3	9 4½	9 4½	14 0¾	12 6	18 9	15 7½	23 5¼	18 9	28 1½
26 „	3 3	4 10½	6 6	9 9	9 9	14 7½	13 0	19 6	16 3	24 4½	19 6	29 3
27 „	3 4½	5 0¾	6 9	10 1½	10 1½	15 2¼	13 6	20 3	16 10½	25 3¾	20 3	30 4½
28 „	3 6	5 3	7 0	10 6	10 6	15 9	14 0	21 0	17 6	26 3	21 0	31 6
29 „	3 7½	5 5¼	7 3	10 10½	10 10½	16 3¾	14 6	21 9	18 1½	27 2¼	21 9	32 7½
30 „	3 9	5 7½	7 6	11 3	11 3	16 10½	15 0	22 6	18 9	28 1½	22 6	33 9
31 „	3 10½	5 9¾	7 9	11 7½	11 7½	17 5¼	15 6	23 3	19 4½	29 0¾	23 3	34 10½
32 „	4 0	6 0	8 0	12 0	12 0	18 0	16 0	24 0	20 0	30 0	24 0	36 0
33 „	4 1½	6 2¼	8 3	12 4½	12 4½	18 6¾	16 6	24 9	20 7½	30 11¼	24 9	37 1½
34 „	4 3	6 4½	8 6	12 9	12 9	19 1½	17 0	25 6	21 3	31 10½	25 6	38 3
35 „	4 4½	6 6¾	8 9	13 1½	13 1½	19 8¼	17 6	26 3	21 10½	32 9¾	26 3	39 4½
36 „	4 6	6 9	9 0	13 6	13 6	20 3	18 0	27 0	22 6	33 9	27 0	40 6

No. of Words.	Single Distance. Single.	Single Distance. Repetition.	Two Distances. Single.	Two Distances. Repetition.	Three Distances. Single.	Three Distances. Repetition.	Four Distances. Single.	Four Distances. Repetition.	Five Distances. Single.	Five Distances. Repetition.	Six Distances. Single.	Six Distances. Repetition.
	s. d.	s. d.	s. d.	s. d.	s. d.	s. d.	s. d.	s. d.	s. d.	s. d.	s. d.	s. d.
37 or under.	4 7½	6 11½	9 3	13 10½	13 10½	20 9¾	18 6	27 9	23 1½	34 8¼	27 9	41 7½
38 „	4 9	7 1½	9 6	14 3	14 3	21 4½	19 0	28 6	23 9	35 7½	28 6	42 9
39 „	4 10½	7 3¾	9 9	14 7½	14 7½	21 10½	19 6	29 3	24 4½	36 6¾	29 3	43 10½
40 „	5 0	7 6	10 0	15 0	15 0	22 6	20 0	30 0	25 0	37 6	30 0	45 0
41 „	5 1½	7 8¼	10 3	15 4½	15 4½	23 0¾	20 6	30 9	25 7½	38 5¼	30 9	46 1½
42 „	5 3	7 10½	10 6	15 9	15 9	23 7½	21 0	31 6	26 3	39 4½	31 6	47 3
43 „	5 4½	8 0¾	10 9	16 1½	16 1½	24 2¼	21 6	32 3	26 10½	40 3¾	32 3	48 4½
44 „	5 6	8 3	11 0	16 6	16 6	24 9	22 0	33 0	27 6	41 3	33 0	49 6
45 „	5 7½	8 5¼	11 3	16 10½	16 10½	25 3¼	22 6	33 9	28 1½	42 2¼	33 9	50 7½
46 „	5 9	8 7½	11 6	17 3	17 3	25 10½	23 0	34 6	28 9	43 1½	34 6	51 9
47 „	5 10½	8 9¾	11 9	17 7½	17 7½	26 5¼	23 6	35 3	29 4½	44 0¾	35 3	52 10½
48 „	6 0	9 0	12 0	18 0	18 0	27 0	24 0	36 0	30 0	45 0	36 0	54 0
49 „	6 1½	9 2¼	12 3	18 4½	18 4½	27 6¾	24 6	36 9	30 7½	45 11¼	36 9	55 1½
50 „	6 3	9 4½	12 6	18 9	18 9	28 1½	25 0	37 6	31 3	46 10½	37 6	56 3
51 „	6 4½	9 6¾	12 9	19 1½	19 1½	28 8¼	25 6	38 3	31 10½	47 9¾	38 3	57 4½
52 „	6 6	9 9	13 0	19 6	19 6	29 3	26 0	39 0	32 6	48 9	39 0	58 6
53 „	6 7½	9 11¼	13 3	19 10½	19 10½	29 9¾	26 6	39 9	33 1½	49 8¼	39 9	59 7½
54 „	6 9	10 1½	13 6	20 3	20 3	30 4½	27 0	40 6	33 9	50 7½	40 6	60 9
55 „	6 10½	10 3¾	13 9	20 7½	20 7½	30 11¼	27 6	41 3	34 4½	51 6¾	41 3	61 10½
56 „	7 0	10 6	14 0	21 0	21 0	31 6	28 0	42 0	35 0	52 6	42 0	63 0
57 „	7 1½	10 8¼	14 3	21 4½	21 4½	32 0¾	28 6	42 9	35 7½	53 5¼	42 9	64 1½
58 „	7 3	10 10½	14 6	21 9	21 9	32 7½	29 0	43 6	36 3	54 4½	43 6	65 3
59 „	7 4½	11 0¾	14 9	22 1½	22 1½	33 2¼	29 6	44 3	36 10½	55 3¾	44 3	66 4½
60 „	7 6	11 3	15 0	22 6	22 6	33 9	30 0	45 0	37 6	56 3	45 0	67 6
61 „	7 7½	11 5¼	15 3	22 10½	22 10½	34 3¾	30 6	45 9	38 1½	57 2¼	45 9	68 7½
62 „	7 9	11 7½	15 6	23 3	23 3	34 10½	31 0	46 6	38 9	58 1½	46 6	69 9
63 „	7 10½	11 9¾	15 9	23 7½	23 7½	35 5¼	31 6	47 3	39 4½	59 0¾	47 3	70 10½
64 „	8 0	12 0	16 0	24 0	24 0	36 0	32 0	48 0	40 0	60 0	48 0	72 0
65 „	8 1½	12 2¼	16 3	24 4½	24 4½	36 6¾	32 6	48 9	40 7½	60 11¼	48 9	73 1½
66 „	8 3	12 4½	16 6	24 9	24 9	37 1½	33 0	49 6	41 3	61 10½	49 6	74 3
67 „	8 4½	12 6¾	16 9	25 1½	25 1½	37 8¼	33 6	50 3	41 10½	62 9¾	50 3	75 4½
68 „	8 6	12 9	17 0	25 6	25 6	38 3	34 0	51 0	42 6	63 9	51 0	76 6
69 „	8 7½	12 11¼	17 3	25 10½	25 10½	38 9¾	34 6	51 9	43 1½	64 8¼	51 9	77 7½
70 „	8 9	13 1½	17 6	26 3	26 3	39 4½	35 0	52 6	43 9	65 7½	52 6	78 9
71 „	8 10½	13 3¾	17 9	26 7½	26 7½	39 11¼	35 6	53 3	44 4½	66 6¾	53 3	79 10½
72 „	9 0	13 6	18 0	27 0	27 0	40 6	36 0	54 0	45 0	67 6	54 0	81 0
73 „	9 1½	13 8¼	18 3	27 4½	27 4½	41 0¾	36 6	54 9	45 7½	68 5¼	54 9	82 1½
74 „	9 3	13 10½	18 6	27 9	27 9	41 7½	37 0	55 6	46 3	69 4½	55 6	83 3
75 „	9 4½	14 0¾	18 9	28 1½	28 1½	42 2¼	37 6	56 3	46 10½	70 3¾	56 3	84 4½
76 „	9 6	14 3	19 0	28 6	28 6	42 9	38 0	57 0	47 6	71 3	57 0	85 6
77 „	9 7½	14 5¼	19 3	28 10½	28 10½	43 4¾	38 6	57 9	48 1½	72 2¼	57 9	86 7½
78 „	9 9	14 7½	19 6	29 3	29 3	43 10½	39 0	58 6	48 9	73 1½	58 6	87 9
79 „	9 10½	14 9¾	19 9	29 7½	29 7½	44 5¼	39 6	59 3	49 4½	74 0¾	59 3	88 10½
80 „	10 0	15 0	20 0	30 0	30 0	45 0	40 0	60 0	50 0	75 0	60 0	90 0
81 „	10 1½	15 2¼	20 3	30 4½	30 4½	45 6¾	40 6	60 9	50 7½	75 11¼	60 9	91 1½
82 „	10 3	15 4½	20 6	30 9	30 9	46 1½	41 0	61 6	51 3	76 10½	61 6	92 3
83 „	10 4½	15 6¾	20 9	31 1½	31 1½	46 8¼	41 6	62 3	51 10½	77 9¾	62 3	93 4½
84 „	10 6	15 9	21 0	31 6	31 6	47 3	42 0	63 0	52 6	78 9	63 0	94 6
85 „	10 7½	15 11¼	21 3	31 10½	31 10½	47 9¾	42 6	63 9	53 1½	79 8¼	63 9	95 7½
86 „	10 9	16 1½	21 6	32 3	32 3	48 4½	43 0	64 6	53 9	80 7½	64 6	96 9
87 „	10 10½	16 3¾	21 9	32 7½	32 7½	48 11¼	43 6	65 3	54 4½	81 6¾	65 3	97 10½
88 „	11 0	16 6	22 0	33 0	33 0	49 6	44 0	66 0	55 0	82 6	66 0	99 0
89 „	11 1½	16 8¼	22 3	33 4½	33 4½	50 0¾	44 6	66 9	55 7½	83 5¼	66 9	100 1½
90 „	11 3	16 10½	22 6	33 9	33 9	50 7½	45 0	67 6	56 3	84 4½	67 6	101 3
91 „	11 4½	17 0¾	22 9	34 1½	34 1½	51 2¼	45 6	68 3	56 10½	85 3¾	68 3	102 4½
92 „	11 6	17 3	23 0	34 6	34 6	51 9	46 0	69 0	57 6	86 3	69 0	103 6
93 „	11 7½	17 5¼	23 3	34 10½	34 10½	52 3¾	46 6	69 9	58 1½	87 2¼	69 9	104 7½
94 „	11 9	17 7½	23 6	35 3	35 3	52 10½	47 0	70 6	58 9	88 1½	70 6	105 9
95 „	11 10½	17 9¾	23 9	35 7½	35 7½	53 5¼	47 6	71 3	59 4½	89 0¾	71 3	106 10½
96 „	12 0	18 0	24 0	36 0	36 0	54 0	48 0	72 0	60 0	90 0	72 0	108 0
97 „	12 1½	18 2¼	24 3	36 4½	36 4½	54 6¾	48 6	72 9	60 7½	90 11¼	72 9	109 1½
98 „	12 3	18 4½	24 6	36 9	36 9	55 2¼	49 0	73 6	61 3	91 10½	73 6	110 3
99 „	12 4½	18 6¾	24 9	37 1½	37 1½	55 8¼	49 6	71 3	61 10½	92 9¾	74 3	111 4½
100 „	12 6	18 9	25 0	37 6	37 6	56 3	50 0	75 0	62 6	93 9	75 0	112 6
101 „	12 7½	18 11¼	25 3	37 10½	37 10½	56 9¾	50 6	75 9	63 1½	94 8¼	75 9	113 7½
102 „	12 9	19 1½	25 6	38 3	38 3	57 4½	51 0	76 6	63 9	95 7½	76 6	114 9
103 „	12 10½	19 3¾	25 9	38 7½	38 7½	57 11¼	51 6	77 3	64 4½	96 6¾	77 3	115 10½
104 „	13 0	19 6	26 0	39 0	39 0	58 6	52 0	78 0	65 0	97 6	78 0	117 0
105 „	13 1½	19 8¼	26 3	39 4½	39 4½	59 0¾	52 6	78 9	65 7½	98 5¼	78 9	118 1½
106 „	13 3	19 10½	26 6	39 9	39 9	59 7½	53 0	79 6	66 3	99 4½	79 6	119 3
107 „	13 4½	20 0¾	26 9	40 1½	40 1½	60 2¼	53 6	80 3	66 10½	100 3¾	80 3	120 4½
108 „	13 6	20 3	27 0	40 6	40 6	60 9	54 0	81 0	67 6	101 3	81 0	121 6
109 „	13 7½	20 5¼	27 3	40 9½	40 10½	61 3¾	54 6	81 9	68 1½	102 2¼	81 9	122 7½
110 „	13 9	20 7½	27 6	41 3	41 3	61 10½	55 0	82 6	68 9	103 1½	82 6	123 9
111 „	13 10½	20 9¾	27 9	41 7½	41 7½	62 5¼	55 6	83 3	69 4½	104 0¾	83 3	124 10½
112 „	14 0	21 0	28 0	42 0	42 0	68 0	56 0	84 0	70 0	105 0	84 0	126 0
113 „	14 1½	21 2¼	28 3	42 4½	42 4½	63 6¾	56 6	84 9	70 7½	105 11¼	84 9	127 1½
114 „	14 3	21 4½	28 6	42 9	42 9	64 1½	57 0	85 6	71 3	106 10½	85 6	128 3
115 „	14 4½	21 6¾	28 9	43 1½	43 1½	64 8¼	57 6	86 3	71 10½	107 9¾	86 3	129 4½
116 „	14 6	21 9	29 0	43 6	43 6	65 3	58 0	87 0	72 6	108 9	87 0	130 6
117 „	14 7½	21 11¼	29 3	43 10½	43 10½	65 9¾	58 6	87 9	73 1½	109 8¼	87 9	131 7½
118 „	14 9	22 1½	29 6	44 3	44 3	66 4½	59 0	88 6	73 9	110 7½	88 6	132 9

No. of Words.	Single Distance. Single.		Single Distance. Repetition.		Two Distances. Single.		Two Distances. Repetition.		Three Distances. Single.		Three Distances. Repetition.		Four Distances. Single.		Four Distances. Repetition.		Five Distances. Single.		Five Distances. Repetition.		Six Distances. Single.		Six Distances. Repetition.	
	s.	d.	s.	d.	s.	d.	s.	d.	s.	d.	s.	d.	s.	d.	s.	d.	s.	d.	s.	d.	s.	d.	s.	d.
119 or under.	14	10½	22	3¾	29	9	44	7½	44	7½	66	11¼	59	6	89	3	74	4½	111	6¾	89	3	133	10½
120 ,,	15	0	22	6	30	0	45	0	45	0	67	6	60	0	90	0	75	0	112	6	90	0	135	0
121 ,,	15	1½	22	8¼	30	3	45	4½	45	4½	68	0¾	60	6	90	9	75	7½	113	5¼	90	9	136	1½
122 ,,	15	3	22	10½	30	6	45	9	45	9	68	7½	61	0	91	6	76	3	114	4½	91	6	137	3
123 ,,	15	4½	23	0¾	30	9	46	1½	46	1½	69	2¼	61	6	92	3	76	10½	115	3¾	92	3	138	4½
124 ,,	15	6	23	3	31	0	46	6	46	6	69	9	62	0	93	0	77	6	116	3	93	0	139	6
125 ,,	15	7½	23	5¼	31	3	46	10½	46	10½	70	3¾	62	6	93	9	78	1½	117	2¼	93	9	140	7½
126 ,,	15	9	23	7½	31	6	47	3	47	3	70	10½	63	0	94	6	78	9	118	1½	94	6	141	9
127 ,,	15	10½	23	9¾	31	9	47	7½	47	7½	71	5¼	63	6	95	3	79	4½	119	0¾	95	3	142	10½
128 ,,	16	0	24	0	32	0	48	0	48	0	72	0	64	0	96	0	80	0	120	0	96	0	144	0
129 ,,	16	1½	24	2¼	32	3	48	4½	48	4½	72	6¾	64	6	96	9	80	7½	120	11¼	96	9	145	1½
130 ,,	16	3	24	4½	32	6	48	9	48	9	73	1½	65	0	97	6	81	3	121	10½	97	6	146	3
131 ,,	16	4½	24	6¾	32	9	49	1½	49	1½	73	8¼	65	6	98	3	81	10½	122	9¾	98	3	147	4½
132 ,,	16	6	24	9	33	0	49	6	49	6	74	3	66	0	99	0	82	6	123	9	99	0	148	6
133 ,,	16	7½	24	11¼	33	3	49	10½	49	10½	74	9¾	66	6	99	9	83	1½	124	8¼	99	9	149	7½
134 ,,	16	9	25	1½	33	6	50	3	50	3	75	4½	67	0	100	6	83	9	125	7½	100	6	150	9
135 ,,	16	10½	25	3¾	33	9	50	7½	50	7½	75	11¼	67	6	101	3	84	4½	126	6¾	101	3	151	10½
136 ,,	17	0	25	6	34	0	51	0	51	0	76	6	68	0	102	0	85	0	127	6	102	0	153	0
137 ,,	17	1½	25	8¼	34	3	51	4½	51	4½	77	0¾	68	6	102	9	85	7½	128	5¼	102	9	154	1½
138 ,,	17	3	25	10½	34	6	51	9	51	9	77	7½	69	0	103	6	86	3	129	4½	103	6	155	3
139 ,,	17	4½	26	0¾	34	9	52	1½	52	1½	78	2¼	69	6	104	3	86	10½	130	3¾	104	3	156	4½
140 ,,	17	6	26	3	35	0	52	6	52	6	78	9	70	0	105	0	87	6	131	3	105	0	157	6
141 ,,	17	7½	26	5¼	35	3	52	10½	52	10½	79	3¾	70	6	105	9	88	1½	132	2¼	105	9	158	7½
142 ,,	17	9	26	7½	35	6	53	3	53	3	79	10¼	71	0	106	6	88	9	133	1½	106	6	159	9
143 ,,	17	10½	26	9¾	35	9	53	7½	53	7½	80	5¼	71	6	107	3	89	4½	134	0¾	107	3	160	10½
144 ,,	18	0	27	0	36	0	54	0	54	0	81	0	72	0	108	0	90	0	135	0	108	0	162	0
145 ,,	18	1½	27	2¼	36	3	54	4½	54	4½	81	6¾	72	6	108	9	90	7½	135	11¼	108	9	163	1½
146 ,,	18	3	27	4½	36	6	54	9	54	9	82	1½	73	0	109	6	91	3	136	10½	109	6	164	3
147 ,,	18	4½	27	6¾	36	9	55	1½	55	1½	82	8¼	73	6	110	3	91	10½	137	9¾	110	3	165	4½
148 ,,	18	6	27	9	37	0	55	6	55	6	83	3	74	0	111	0	92	6	138	9	111	0	166	6
149 ,,	18	7½	27	11¼	37	3	55	10½	55	10½	83	9¾	74	6	111	9	93	1½	139	8¼	111	9	167	7½
150 ,,	18	9	28	1½	37	6	56	3	56	3	84	4½	75	0	112	6	93	9	140	7½	112	6	168	9
151 ,,	18	10½	28	3¾	37	9	56	7½	56	7½	84	11¼	75	6	113	3	94	4½	141	6¾	113	3	169	10½
152 ,,	19	0	28	6	38	0	57	0	57	0	85	6	76	0	114	0	95	0	142	6	114	0	171	0
153 ,,	19	1½	28	8¼	38	3	57	4½	57	4½	86	0¾	76	6	114	9	95	7½	143	5¼	114	9	172	1½
154 ,,	19	3	28	10½	38	6	57	9	57	9	86	7½	77	0	115	6	96	3	144	4½	115	6	173	3
155 ,,	19	4½	29	0¾	38	9	58	1½	58	1½	87	2¼	77	6	116	3	96	10½	145	3¾	116	3	174	4½
156 ,,	19	6	29	3	39	0	58	6	58	6	87	9	78	0	117	0	97	6	146	3	117	0	175	6
157 ,,	19	7½	29	5¼	39	3	58	10½	58	10½	88	3¾	78	6	117	9	98	1½	147	2¼	117	9	176	7½
158 ,,	19	9	29	7½	39	6	59	3	59	3	88	10½	79	0	118	6	98	9	148	1½	118	6	177	9
159 ,,	19	10½	29	9¾	39	9	59	7½	59	7½	89	5¼	79	6	119	3	99	4½	149	0¾	119	3	178	10½
160 ,,	20	0	30	0	40	0	60	0	60	0	90	0	80	0	120	0	100	0	150	0	120	0	180	0
161 ,,	20	1½	30	2¼	40	3	60	4½	60	4½	90	6¾	80	6	120	9	100	7½	150	11¼	120	9	181	1½
162 ,,	20	3	30	4½	40	6	60	9	60	9	91	1½	81	0	121	6	101	3	151	10½	121	6	182	3
163 ,,	20	4½	30	6¾	40	9	61	1½	61	1½	91	8¼	81	6	122	3	101	10½	152	9¾	122	3	183	4½
164 ,,	20	6	30	9	41	0	61	6	61	6	92	3	82	0	123	0	102	6	153	9	123	0	184	6
165 ,,	20	7½	30	11¼	41	3	61	10½	61	10½	92	2¾	82	6	123	9	103	1½	154	8¼	123	9	185	7½
166 ,,	20	9	31	1½	41	6	62	3	62	3	93	4½	83	0	124	6	103	9	155	7½	124	6	186	9
167 ,,	20	10½	31	3¾	41	9	62	7½	62	7½	93	11¼	83	6	125	3	104	4½	156	6¾	125	3	187	10½
168 ,,	21	0	31	6	42	0	63	0	63	0	94	6	84	0	126	0	105	0	157	6	126	0	189	0
169 ,,	21	1½	31	8¼	42	3	63	4½	63	4½	95	0¾	84	6	126	9	105	7½	158	5¼	126	9	190	1½
170 ,,	21	3	31	10½	42	6	63	9	63	9	95	7½	85	0	127	6	106	3	159	4½	127	6	191	3
171 ,,	21	4½	32	0¾	42	9	64	1½	64	1½	96	2¼	85	6	128	3	106	10½	160	3¾	128	3	192	4½
172 ,,	21	6	32	3	43	0	64	6	64	6	96	9	86	0	129	0	107	6	161	3	129	0	193	6
173 ,,	21	7½	32	5¼	43	3	64	10½	64	10½	97	3¾	86	6	129	9	108	1½	162	2¼	129	9	194	7½
174 ,,	21	9	32	7½	43	6	65	3	65	3	97	10¾	87	0	130	6	108	9	163	1½	130	6	195	9
175 ,,	21	10½	32	9¾	43	9	65	7½	65	7½	98	5¼	87	6	131	3	109	4½	164	0¾	131	3	196	10½
176 ,,	22	0	33	0	44	0	66	0	66	0	99	0	88	0	132	0	110	0	165	0	132	0	198	0
177 ,,	22	1½	33	2¼	44	3	66	4½	66	4½	99	6¾	88	6	132	9	110	7½	165	11¼	132	9	199	1½
178 ,,	22	3	33	4½	44	6	66	9	66	9	100	1½	89	0	133	6	111	3	166	10½	133	6	200	3
179 ,,	22	4½	33	6¾	44	9	67	1½	67	1½	100	8¼	89	6	134	3	111	10½	167	9¾	134	3	201	4½
180 ,,	22	6	33	9	45	0	67	6	67	6	101	3	90	0	135	0	112	6	168	9	135	0	202	6
181 ,,	22	7½	33	11¼	45	3	67	10½	67	10½	101	9¾	90	6	135	9	113	1½	169	8¼	135	9	203	7½
182 ,,	22	9	34	1½	45	6	68	3	68	3	102	4½	91	0	136	6	113	9	170	7½	136	6	204	9
183 ,,	22	10½	34	3¾	45	9	68	7½	68	7½	102	11¼	91	6	137	3	114	4½	171	6¾	137	3	205	10½
184 ,,	23	0	34	6	46	0	69	0	69	0	103	6	92	0	138	0	115	0	172	6	138	0	207	0
185 ,,	23	1½	34	8¼	46	3	69	4½	69	4½	104	0¾	92	6	138	9	115	7½	173	5¼	138	9	208	1½
186 ,,	23	3	34	10½	46	6	69	9	69	9	104	7½	93	0	139	6	116	3	174	4½	139	6	209	3
187 ,,	23	4½	35	0¾	46	9	70	1½	70	1½	105	2¼	93	6	140	3	116	10½	175	3¾	140	3	210	4½
188 ,,	23	6	35	3	47	0	70	6	70	6	105	9	94	0	141	0	117	6	176	3	141	0	211	6
189 ,,	23	7½	35	5¼	47	3	70	10½	70	10½	106	3¾	94	6	141	9	118	1½	177	2¼	141	9	212	7½
190 ,,	23	9	35	7½	47	6	71	3	71	3	106	10½	95	0	142	6	118	9	178	1½	142	6	213	9
191 ,,	23	10½	35	9¾	47	9	71	7½	71	7½	107	5¼	95	6	143	3	119	4½	179	0¾	143	3	214	10½
192 ,,	24	0	36	0	48	0	72	0	72	0	108	0	96	0	144	0	120	0	180	0	144	0	216	0
193 ,,	24	1½	36	2¼	48	3	72	4½	72	4½	108	6¾	96	6	144	9	120	7½	180	11¼	144	9	217	1½
194 ,,	24	3	36	4½	48	6	72	9	72	9	109	1½	97	0	145	6	121	3	181	10½	145	6	218	3
195 ,,	24	4½	36	6¾	48	9	73	1½	73	1½	109	8¼	97	6	146	3	121	10½	182	9¾	146	3	219	4½
196 ,,	24	6	36	9	49	0	73	6	73	6	110	3	98	0	147	0	122	6	183	9	147	0	220	6
197 ,,	24	7½	36	11¼	49	3	73	10½	73	10½	110	9¾	98	6	147	9	123	1½	184	8¼	147	9	221	7½
198 ,,	24	9	37	1½	49	6	74	3	74	3	111	4½	99	0	148	6	123	9	185	7½	148	6	222	9
199 ,,	24	10½	37	3¾	49	9	74	7½	74	7½	111	11¼	99	6	149	3	124	4½	186	6¾	149	3	223	10½
200 ,,	25	0	37	6	50	0	75	0	75	0	112	6	100	0	150	0	125	0	187	6	150	0	225	0

SCHEDULES OF FARES AND FREIGHTS TO BE CHARGED IN THE COLONIAL STEAMER "PEARL."—*Government Notice of 7th January*, 1863.

STEAM COMMUNICATION BY THE COLONIAL STEAMER "PEARL" WITH SOUTHERN, NORTHERN AND EASTERN PROVINCES.

Scale of Passengers' Fare.

Cabin Passengers.—The rates include Messing, exclusive of Wines, Beer and Spirits, which may be obtained on board for payment; but should the Vessel be detained in Port beyond 48 hours after anchoring, and Passengers Mess on board, they will be liable to an extra charge of 10 shillings for every day after expiration of that time.

Accommodation.—There are two Ladies' Cabins with two Berths in each, and 12 Berths in the Saloon; parties desiring passage when this accommodation is taken, must understand that they have no berth, but they can be Messed and have the use of the Poop and Saloon. Passage can only be secured from the Agents, and on payment of the fare and receipt of a Ticket.—Children under 5 years of age, passage free, but charged two shillings and six pence per day for Messing—except Infants of 1 year.—Children over 5 and under 10, one-third passage rates, to include Messing. Servants of Cabin Passengers, half deck rates, and one shilling a day for Messing.

Baggage.—5 cwt. or 15 cubic feet measurement of Baggage allowed free of charge.—Children liable to charge for passage, half the quantity; all in excess, and Furniture accompanying Passengers, to be charged for on freight as per agreement with Captain and Agent at the Port of Shipment.

Deck Passengers.—To Mess themselves, and their accommodation is restricted to that portion of the Ship before the Funnel.

Children under 5 free—over 5 and under 10, half the passage rates.

Baggage.—1 Cwt. or 5 cubic feet of Baggage, not being Cargo or Merchandise, allowed free for each Passenger.

Children liable to charge for passage half the quantity; all in excess to be charged for on freight.

All Passage Money to be paid before Embarkation.

The Officers of the Ship will only receive Passengers who produce Passage Tickets.

COLOMBO—GOING NORTH ABOUT.

From	Paumben.		Kayts or Jaffna.		Point Pedro.		Trincomalie.		Batticaloa.		Hambantotte.		Galle.		Colombo.	
	Cabin.	Deck.	Cabin.	Deck.	Cabin.	Deck.	Cabin.	Deck.	Cabin.	Deck.	Cabin.	Deck.	Cabin.	Deck.	Cabin.	Deck.
	£ s.	£ s.	£ s.	£ s.	£ s.	£ s.	£ s.	£ s.	£ s.	£ s.	£ s.	£ s.	£ s.	£ s.	£ s.	£ s.
Colombo	2 10	0 6	3 10	0 10	4 10	0 12	7 10	0 16	8 10	1 0	10 0	1 6	11 0	1 10	13 0	1 15
	Paumben to		1 0	0 4	2 0	0 6	5 0	0 10	6 0	0 14	8 10	1 0	9 0	1 4	10 10	1 10
			Kayts or Jaffna to		1 0	0 2	3 0	0 6	4 0	0 10	6 0	0 16	8 0	1 0	9 10	1 5
					Point Pedro to		2 0	0 4	3 0	0 8	6 10	0 12	7 0	0 15	8 10	1 0
							Trincomalie to		1 0	0 4	5 10	0 8	6 0	0 12	7 10	0 16
									Batticaloa to		2 10	0 4	4 0	0 8	5 10	0 12
											Hambantotte to		1 10	0 4	3 0	0 8
													Galle to		1 10	0 5

COLOMBO—GOING SOUTH ABOUT.

From	Galle.		Hambantotte.		Batticaloa.		Trincomalie.		Point Pedro.		Kayts or Jaffna.		Paumben.		Colombo.	
	Cabin.	Deck.	Cabin.	Deck.	Cabin.	Deck.	Cabin.	Deck.	Cabin.	Deck.	Cabin.	Deck.	Cabin.	Deck.	Cabin.	Deck.
	£ s.	£ s.	£ s.	£ s.	£ s.	£ s.	£ s.	£ s.	£ s.	£ s.	£ s.	£ s.	£ s.	£ s.	£ s.	£ s.
Colombo	1 10	0 5	3 0	0 8	5 10	0 12	7 10	0 16	9 10	1 0	10 0	1 2	11 10	1 6	13 0	1 15
	Galle to		1 10	0 4	4 0	0 8	6 0	0 12	8 10	0 16	9 10	0 18	10 10	1 2	11 10	1 10
			Hambantotte to		2 10	0 4	4 10	0 8	7 0	0 12	8 0	0 14	9 0	0 18	10 0	1 5
					Batticaloa to		1 0	0 4	4 0	0 8	5 0	0 10	6 0	0 14	8 10	1 0
							Trincomalie to		3 0	0 4	4 0	0 6	5 0	0 10	7 10	0 16
									Point Pedro to		1 0	0 2	2 10	0 6	4 10	0 13
											Kayts or Jaffna to		1 0	0 4	3 10	0 10
													Paumben to		2 10	0 6

SCALE OF FREIGHT FOR CONVEYANCE OF GOODS FROM OR TO COLOMBO, AND PORTS OF THE NORTHERN, EASTERN, AND SOUTHERN PROVINCES.

	Southern.			Northern and Eastern Provinces.		
	£	s.	d.	£	s.	d.
Arrecanuts ... ... per cwt.	0	0	6	0	1	0
Coffee, cleaned ... .. „	0	1	0	0	1	6
Do. parchment... ... per bushel	0	0	6	0	1	0
Carriages ... ... each	2	0	0	2	0	0
Coir Stuffs . . per cwt.	0	0	6	0	1	0
Copperah ... „	0	0	8	0	1	0
Curry Stuffs ... .. „	0	1	0	0	2	0
Crates of Crockery, &c., .. each	0	5	0	0	7	6
Casks, Pipes, Leaguers—of Oil or Liquors ... „	0	5	0	0	7	6
Hogsheads .. Ditto „	0	4	0	0	6	0
½ Casks and Barrels „ „	0	3	0	0	5	0
Cases containing 1 Dozen each Liquors ... . „	0	2	0	0	2	0
Every additional Dozen „ „	0	1	0	0	1	0
Cotton Goods .. .. per bale	0	3	0	0	5	0

	Southern.			Northern and Eastern Provinces.		
	£	s.	d.	£	s.	d.
Cows and Bullocks ... .. each	0	10	0	0	10	0
Deer Horns ... ... per cwt.	0	0	9	0	1	0
Dogs ... . each	0	5	0	0	5	0
Grain and Seeds ... ... per bag	0	0	6	0	1	0
Horses .. . ... each	2	0	0	2	0	0
Jaggery ... ... per cwt	0	0	6	0	1	0
Opium ... . per lb	0	0	2	0	0	3
Specie ... ... per cent.	¼ per cent.			¼ per cent.		
Tobacco ... ... per cwt.	0	1	0	0	2	0
Parcels or small Boxes of 2 Cubic feet and under	0	2	0	0	2	0
All other Goods not enumerated to be charged per measurement of 50 Cubic feet, or per Ton of 20 cwt.	0	15	0	1	0	0

AGENTS.

Colombo.....Messrs, Dawson McMinn and Co.
Galle .....D. Blyth, Esq., M. A.
Jaffna.....F. A. Maartensz, Esq., Custom House.
Point Pedro ...T. L. Gordon, Esq.
Trincomalie ....J. A. Gibson, Esq.
Batticaloa.....H. Speldewinde, Esq., Custom House.
Hambantotte....W. D. De Silva, Esq

INTEREST.

On all debts due to Government - - - - 9 per cent. per annum.
On Suitors' money - - - one-third of the amount collected by the Loan Board.
On amounts belonging to the Weeskamer and Boedelkamer funds - 7 per cent. per annum.

CUSTOMS.

These duties are collected under and agreeably to the directions of the Ordinance No. 18 of 1852, by which all former laws relating to Customs are repealed, consolidated, and amended, as also under the Ordinances No. 9 of 1853, and No. 14 of 1857, and under the Ordinance No. 2 of 1856, by which a Duty is imposed on Exports, to provide additional means in aid of the General Revenue, to pay expenses connected with the proposed Railway between Colombo and Kandy. The Ordinances No. 2 of 1859, and No. 3 of 1862, authorize the exemption of certain articles of Machinery, and Paper, from duty. Warehouse Rent charged upon goods placed in the Queen's Warehouses is levied by Governor's Minute of the 22nd June 1853, under authority of the 72nd Clause of the Ordinance No. 18 of 1852.

PORT AND HARBOUR DUES.

Port Dues are levied under the Ordinance No. 18 of 1852. The rates are two pence per ton inwards, and two pence per ton outwards on loaded Vessels,—but no Vessel is liable to more than £5 on any one voyage, whatever may be the tonnage of the Vessel. Under this head are also brought to account receipts for the hire of Government Boats and Moorings, and half pilotage fees recovered under the Ordinance No. 2 of 1847.

LAND SALES.

Under this head are included the Receipts derived from the Sale of Crown Lands and Cinnamon Gardens, under the Rules laid down in the Minutes of the Governor of the 14th January, 1857, and 1st August, 1861, and the half improved value of land under the provisions of the Ordinance No. 12 of 1840, also the sale of Paddy Lands in the Irrigation Districts, under the Minute of 27th February, 1857.

LAND REVENUE.

Tax on Paddy.

The Receipts classed under this head are derived from the Tax of one-half, one-third, one-fourth, one-fifth, one-tenth, one-fourteenth, or one-twentieth of the produce.

The Tax is levied on the authority of immemorial usage, and is particularly recognized by the Proclamations of the 3rd September 1801, the 22nd April 1803, and the 21st November 1818, and the Ordinance No. 14 of 1840.

In the Central Province this Tax was, till 1826, levied by an Annual Assessment of the Crop of each harvest, and was chiefly collected in kind. In the Districts adjacent to the Town of Kandy, the Assessment was then commuted with the consent of the proprietors, for the annual payment of a given quantity of Grain, which arrangement continued in force till the end of 1830, when that system was further extended by giving the proprietors the option of paying the Assessment, either at a fixed rate of money, or in kind, and even of

redeeming the Tax in perpetuity by payment of the Assessment for 20 years. In 1832, the first settlement having expired, a renewal of the Commutation Assessment was entered into throughout the former commuted Districts.

The Commutation System is also in full operation in some Districts of the Western Province. In the Southern Province the Renting system alone is adopted, but in the Northern and Eastern Provinces the average of the Renting and Commuting systems is nearly equal.

Tax on Fine Grain.

Recognized by the Proclamations of the 3rd September 1801, and the 22nd April 1803, (which impose generally a Tax of one-tenth on the produce of all high lands, viz. of lands not adapted to the cultivation of Paddy,) and confirmed by the Ordinance No. 14 of 1840. In the Western Province no Tax is levied on fine Grain, raised on private Land, and when raised on Crown Lands without authority, it is discouraged by seizure of crops and prosecution.

In the Northern Province the rate of Tax is one-fifth for jungle cultivation, and one-tenth for all the others.

In the Kandyan Territories, Fine grain is exempted from Taxation under the Proclamation of 21st November 1818.

Rent of Gardens.

This Revenue is derived from the produce of Government Gardens either rented or collected in aumany, (that is in kind.)

Tithes Redeemed.

A measure adopted in 1813, by Government, under the conviction that proprietors of Paddy lands would cultivate them more carefully and with greater advantage to the public, if subjected to one-tenth only, instead of the one-half or one-fourth. The redemption is effected by the owner paying the estimated value of the difference of Tax for eight or ten years at one payment. The cases of redemption of this nature are however few in number, and the permission to redeem the Tax altogether, which was at one time granted on the application of the owner, has been suspended.

Rent of Lands.

The Receipts under this head are collected from the Rental of Government Land, leased at will, and a fixed rate per acre on Government Lands encroached upon by private parties.

Royalty on Plumbago and Cabook Stones.

A Royalty at the rate of 14 shillings is charged for every ton of Plumbago dug from Crown lands in certain Corles in the Western Province; and a payment of 7*s.* 6*d.* is levied on every 1000 Cabook Stones cut from the Government pits in the District of Colombo.—In the Southern Province the Royalty on Plumbago is 1-10th on the ascertained value of the article.

RENTS EXCLUSIVE OF LANDS.

This head embraces the amount for which the Government farms out the privilege of collecting the Tolls leviable at the different Roads, Bridges, Ferries, and Canals, and the Lock at St. Sebastian, under the Ordinance No. 22 of 1861, and Nos. 6, 11 and 16 of 1862.

It also includes the Rental paid by public Officers for the occupancy of official residences, and also Rent of Buildings used as Markets, Coal Sheds, Ice Stores, &c.

LICENSES.

Arrack, Rum, and Toddy.

Tax on the consumption of Arrack, Rum and Toddy, or the exclusive privilege of retailing Arrack, Rum, and Toddy, generally farmed in the several Provinces,—recognized by the Ordinance No. 10 of 1844.

Duty on Arrack and Rum Stills.

Under this head are brought to account sums received for Licenses issued to Distillers of, and wholesale Dealers in Arrack and Rum, under the Ordinance No. 10 of 1844. The License is granted by the Government Agents on the payment of the sum of £3, and is in force from the date of such grant until the end of the year.

Licenses to retail Wines and Spirits.

These Licenses are issued for the retail of Wines and Spirits with the exception of Arrack and Rum, for consumption on the premises, under the Ordinance No. 10 of 1844. The License is granted by the Government Agents on the payment of the sum of £2, and is in force from the date of such grant until the end of the year.

Chanks.

Under this head are brought to account sums received in consideration of permission granted to individuals to dig for dead Chanks in Crown lands, being equivalent to one fifth of the value of the shells procured. This branch of Revenue which is peculiar to the Northern Province, is protected by the Ordinance No. 4 of 1842.

Chank Fishery.

Under this head are brought to account sums received for permission granted for the employment of Boats and Divers in the Chank Fishery. The Ordinance No. 5 of 1842 provides, that no Fishery shall take place but by permission of Government, and the Government has made Rules for the granting of such permission on payment of these fees.

The head "Licenses," also embraces receipts from the following Taxes, &c.:—

6*s.* per annum on all Carts, Carriages, Boats, &c., licensed to carry goods or passengers for hire, under the Ordinances No. 23 of 1848 and No. 14 of 1861.

£1 per annum for Licenses under the Ordinance No. 7 of 1848, on all Carriages let to hire by the job, in the Towns of Colombo, Galle, Trincomalie, Jaffna, and Kandy.

2*s.* 6*d.* and £1 respectively, for Licenses to possess a Gun, or to trade as a Gunsmith, under the Ordinance No 22 of 1848. [When any person applies for a license for any arms for which a license has been previously obtained by the former owner thereof, such license is issued on a Stamp of 1*s.* only.]

Stamps.

Proceeds of Stamps in Judicial Process and for general purposes, in the Cutcherries, District Courts, and Courts of Requests, and by licensed Venders throughout the Island, under the provisions of the Ordinance No. 11 of 1861.

Proceeds of Postage Stamps sold, are also accounted for under this head.

Composition for Stamp Duty on Bank Notes in circulation.—Recognized by Ordinance No 2 of 1861.

Taxes.

Under this head is brought to account an Assessment Tax of 5 per cent. on the annual value of all landed property, within the Towns, Forts, and Gravets of Colombo and Galle, of the Towns and Gravets of Negombo, Kandy, Kornegalle and Trincomalie, and of the Towns of Pantura, Caltura, Matelle, Badulla, Nuwera Ellia and Gampolla, for the purpose of providing a fund for the maintenance and keeping of a Police Force. It is levied under the provisions of the Ordinances No. 17 of 1844, No. 4 of 1852, and No. 4 of 1853.

Postage.

Postage on letters, &c., regulated by the Ordinances No. 14 of 1856, No. 8 of 1857, and No. 1 of 1859.

Fines and Forfeitures.

This head includes the amount of fines levied and the proceeds of articles confiscated to the use of the Crown by orders of the Courts of Judicature, as also all sums realized by the seizure of Crops grown on Crown lands without permission, and confiscated Timber removed without license.

Sale of Government Property.

Under this head the following receipts are brought to account:—

1. The proceeds of all Salt sold in the manufacturing Districts in the Northern, Eastern, North-Western, and Southern Provinces, under the Ordinances No. 3 of 1836, No. 1 of 1838, and No. 26 of 1852. By Ordinance No. 14 of 1857, the importation of Salt into this Island is allowed on payment of a duty of 4*s.* 3*d.* the cwt. The Ordinance No. 17 of 1840, makes further provision for the protection of this source of Revenue. By the Ordinance No. 5 of 1856, jurisdiction is given to Police Courts over offences punishable under the Ordinances above referred to, and the law relating to this branch of Revenue is also amended in certain respects.

The Salt Revenue is a Government monopoly; but in the Jaffna District of the Nothern Province, the Monopoly is rented out annually; the Renter who purchases the monopoly of the retail sale being supplied by Government with Salt at 10½*d* per cwt., which he is allowed to retail to the public at 4*s.* 8*d.* per cwt. Salt is also sold for Export to released Districts and for Export beyond sea.

In all the other Salt manufacturing Districts, Salt is sold exclusively by Government to Retailers and Wholesale dealers at 4*s.* 8*d.* per cwt.

2. The amount which the Commissariat Department recovers from the Troops in payment for their daily allowance of Arrack or Rum.

3. Amount realized by the sale of Government Buildings.

4. By the sale of Colonial and Commissariat Stores, Provisions, and Building Materials.

5. By the sale to individuals of Weights and Measures supplied to the several Government Agents, by the Commissariat Department.—Recognized by the Ordinance No. 2 of 1836.

6. By the sale of Timber from the Government Forests.—Recognized by the Ordinance No. 24 of 1848.

7. By the sale of unserviceable Timber and Stores, &c.

8. By the sale of the produce of the Botanic Garden, Peradenia.

9. By the sale of Delft Horses.

Ration Stoppages.

Under this head are brought to account the stoppages for Rations issued to Her Majesty's Troops.

Reimbursement in aid of Expenses incurred by Government.

Under this head are brought to account receipts accruing from the sale of Government Gazettes, Colonial Office Lists, Ceylon Civil Lists, Maps, Ordinances, &c., and from Advertisements inserted in the Gazette. Also the Fees paid by the pupils of the various Government Schools according to the rates established by the School Commission; also value of Stationery and School Books sold there; sums realized by the sale of articles manufactured by Prisoners, and by the boys of the Industrial Department connected with the Orphan Asylum; recoveries of expenses incurred for the maintenance of Prisoners, in terms of the Ordinance No. 18 of 1844; stoppages made quarterly on account of the dieting, &c., of Troops in the Hospitals; and fees for Survey of Crown Lands recovered from purchasers under the Minute of 1st August 1861.

In the North-Western and Central Provinces an allowance at the rate of six-pence a day for each patient treated in the Government Civil Hospitals, is recovered from the person who sends the patient to Hospital in aid of the expenses incurred for his subsistence.

Government Vessels.

Under this head are brought to account sums recovered on account of Fares and Freights of Colonial Steamer "Pearl," as per Government Notice of 7th January 1863.

Immigration.

Under this head are brought to account sums received for passage of the Immigrant Labourers between the Continent of India and this Island, at the rate of 6*d.* a head for men and women, children being allowed a passage free.

Electric Telegraph Messages.

Under this head are brought to account all collections made for messages sent and received, as authorized by the Rules framed by the Governor and the Executive Council, under the 6th clause of the Ordinance No. 2 of 1857.

Miscellaneous Receipts.

Under this head are brought to account, over-payments recovered, and several other items which cannot conveniently be classified under other heads.

Interest

Is charged at 9 per cent. per annum for all debts due to the Government. Under this head is also brought to account a proportion of the Interest received from monies lent by the Loan Board.

Pearl Fishery

Can only be considered as a casual receipt, not as a permanent source of Revenue. The Regulations for the protection of the Pearl Banks are the Dutch Proclamation of the 28th May, 1665, and the 15th November, 1745, and the Regulation No. 3 of 1811. The Ordinance No. 18 of 1843 prohibits the possession within certain limits of certain nets, which might otherwise be used to the detriment of the Banks.

Special Receipts

Are the Fees established by the Governor's Minute of the 1st August 1861, for the preparation of Title Deeds of Government Lands sold to individuals, and Fees payable upon the issue of Extracts from the Register of Births, Marriages, &c , and on granting copies of Notarial documents.

[Extracted from the Reports of the several Government Agents.]

SCHEDULES

OF THE

FEES

RECEIVED BY THE SEVERAL OFFICERS IN THE RESPECTIVE DEPARTMENTS;

Specifying the Authority under which they were originally established, and by which the present Rates were fixed, and at what Period.

1863.

FEES which MEDICAL PRACTITIONERS are authorised to receive under the Ordinance No. 8 of 1843, for attendance and examination of an Inquest whereat no Post-mortem examination was made - £1 1*s.* 0*d.*

For the making of a Post-mortem examination and giving evidence thereon - 2 2 0

For the making of a Post-mortem examination with an analysis of the contents of the Stomach or Intestines, and giving evidence and sending in to the Coroner a report thereon, if required - 3 3 0

Fees which Medical Practitioners are entitled to receive under the Ordinance No. 15 of 1843, for examination of personal injuries by order of any Justice of the Peace - 1 1 0

Do. do. do. No. 16 of 1861, as witnesses at any Criminal Session, in addition to their travelling expenses, for each and every day that they shall be necessarily absent from their homes - - - - - - 1 0 0

Fees which MASTERS ATTENDANT and PILOTS are authorised to receive for piloting every square-rigged Vessel, Sloops or Schooners, at the Ports of Colombo, Trincomalie, and Galle, under the Ordinance No. 2 of 1847.

Colombo.....£0 15 0.....

	Vessels.	£	*s.*	*d.*		£	*s.*	*d.*	
Trincomalie	600 Tons and upwards - -	2	0	0	Back Bay.	4	0	0	Inner Harbour.
	400 do. and under 600 - -	1	10	0		3	0	0	
	200 do. do. 400 - -	1	1	0		2	2	0	
	100 do. do. 200 - -	0	10	6		1	1	0	
	Under 100 - - -	0	6	0		0	15	0	
Galle	600 Tons and upwards - - -				-	3	0	0	
	400 do. and under 600 - - -				-	2	5	0	
	200 do. do. 400 - - -				-	1	10	0	
	100 do. do. 200 - - -				-	1	2	6	
	Under 100 - - - -				-	0	15	0	

The above rates of Pilotage are chargeable to all Vessels going into the Inner Harbour of Trincomalie and the Harbour of Galle, whether they make a signal for a Pilot or not.

In Colombo and the Back Bay at Trincomalie, the charge is only made if the Vessel makes the signal, and a Pilot actually repair on board; at Galle and Trincomalie, half the amount of Pilotage received is paid to the Pilots, and the other half into the General Treasury and brought to account as Revenue.

Fees which persons duly authorised to hold REGISTERS OF NATIVE MARRIAGES are entitled to receive, under the 9th Regulation of 1822.

For the Registery of each Marriage - - - - - 4½*d.*

Do. do. under the Proclamations of Government of date the 22nd December 1860, and 17th January 1861, of which printed copies are annexed to this Return.

Fees which HEADMEN in the Northern Province are entitled to receive under the authority of Government:—

The Maniagars of Jaffna, Walligammo, Waddemoratche, Patchelapulle, Wilene, the three Islands and Caretivoe:—Five per cent. on the Revenue derived from Salt, and three per cent. on that derived from Grain.

The Odears of these latter Divisions:—Two per cent. on the Revenue derived from Grain.

The Koralles of Nuwerakalawiya:—Three per cent.; and the Kariakoranas, Two per cent. on the Tax collected on Grain.

Fees which Headmen in the Northern Province are entitled to receive under the authority of Government:—Ten per cent. on the receipts from Timber felled upon License in the Government Forests.

Fees which Headmen in the Northern Province, are authorised to receive under the Ordinance No. 1 of 1842, for granting to parties applying for the same, Schedules on occasion of the execution of Deeds affecting land in that Province:—Two per cent. on the value of Land.

Fees which CUSTOMS OFFICERS are authorised to receive for the admeasurement of Vessels, under a Minute of Government dated 12th August, 1837:—

For every Vessel from	15 and not exceeding	50 Tons	£0	3*s.*	9*d.*
„ from	50 to 100 - -	-	0	5	0
„ from	100 to 200 - -	-	0	6	0
„ above	200 - -	-	0	7	6

in lieu of Travelling charges and every other allowance.

Fees which Licensed STAMP VENDORS conducting the sale of Judicial and Revenue Stamps are authorised to receive, under the Ordinance No. 11 of 1861:—Five per cent. on the amount of sale.

Fees which SECRETARIES or other officers of DISTRICT COURTS entrusted with the administration of Intestate Estates are authorised to receive under the Rules and Orders of the Supreme Court, dated 1st October 1833.

Five per cent. on property.

Two and half per cent. on cash found in the Estate.

Fees which Secretaries of District Courts are entitled to receive for the issue of Certificates of Enrolment of Deeds of Transfer of Crown Lands sold under the 40th and 41st Clauses of the Royal Instructions to Governor, dated the 28th August 1860.

For every such Certificate - - - - - 5*s.*

Fees which FISCALS and other Officers are authorised to receive, under Rules and Orders of the Supreme Court dated the 11th July 1840.

On the amount proceeds of Sale in execution held by them ..... } of moveable property, Three per cent. of immoveable property, Two per cent.

For drawing up every conveyance of immoveable property, when the amount of purchase shall be	under £3	-	-	£0	1*s.* 0*d.*
	exceeding 3	-	-	0	2 0
	exceeding 10	-	-	0	3 0
	exceeding 20	-	-	0	5 0
	exceeding 50	-	-	0	7 6
	no more.				

Fees which RECEIVERS of WRECKS are authorized to receive under the Minute of Government of 6th February 1862, for services rendered by them under the provisions of the Ordinance No. 5 of 1861, of which a printed copy is annexed to this Return.

No other Fees are received by Public Officers in this Island to their own use.

In the Name of Her Majesty VICTORIA, of the United Kingdom of Great Britain and Ireland, Queen, Defender of the Faith.

PROCLAMATION.

By His Excellency SIR CHARLES JUSTIN MACCARTHY, *Knight, Governor and Commander in Chief in and over the Island of Ceylon, with the Dependencies thereof.*

CHARLES JUSTIN MACCARTHY.

WHEREAS by Ordinance No. 13 of 1859, intituled "*An Ordinance to amend the Law of Marriage in the Kandyan Provinces*," it is enacted, that the Governor, with the advice and consent of the Executive Council, shall define and specify, by Proclamation, the Districts into which the Kandyan Province shall be divided, for the purposes of Registration under the said Ordinance.

AND whereas it is expedient to divide the North-Western Province (being a Kandyan Province) into the Districts hereinafter mentioned, for the purposes of Registration.

NOW, therefore, it is Proclaimed, defined, and specified by the said Governor, by and with the advice and consent of the Executive Council, that the North-Western Province, being a Kandyan Province, shall be divided for the purposes of Registration into the Districts mentioned and set forth in the table to this Proclamation annexed.

AND whereas it is further enacted by the said Ordinance, that the substance of the said Ordinance shall be proclaimed in the different Districts of the Kandyan Provinces, or in any portion of such Districts, both in writing and also by word of mouth, in the Native Language, and by the beat of tom-tom, in such manner and at such places as the Governor shall order and appoint; and in every such District or portion thereof, the Ordinance shall come into operation on a day to be named in such Proclamation.

NOW, therefore, it is ordered and appointed by the said Governor, that the substance of the said Ordinance shall be proclaimed in the Registration Districts mentioned in the table to this Proclamation annexed, in accordance with the said Ordinance, and at times and places hereafter to be ordered and appointed; and the day to be named in the said Proclamation as the day when the said Ordinance shall come into operation in the above mentioned Registration Districts, is hereby ordered and appointed to be the 1st day of January, One thousand Eight hundred and Sixty-one.

AND whereas by the said Ordinance it is further enacted, that the Governor shall determine and proclaim the number of Registrars to be appointed to each District respectively, and shall appoint such persons as he shall think fit to be Registrars of such Districts.

NOW, therefore, it is by the said Governor determined and proclaimed, that the number of Registrars to be appointed to each of the Districts mentioned in the table to this Proclamation annexed, shall be one Registrar for each of the said Districts; and further, that the persons appointed as Registrars to each of the said Districts, shall be the persons whose names severally and respectively stand opposite to the Districts named in the said table.

AND whereas it is by the said Ordinance further enacted, that it shall be lawful for the Governor, with the advice and consent of the Executive Council, to make regulations in respect of Fees for Marriages.

NOW, therefore, it is hereby ruled and proclaimed by the said Governor, with the advice and consent last aforesaid, that the Fees to be charged for Marriages in the North-Western Province, shall be, for each registration district, the fee set forth in the table to this Proclamation annexed, opposite to the name of each registration district respectively, in the said table mentioned.

District or Division.	Place appointed by the Government Agent as the Office of District Registrar.	Name of approved Candidate.	Amount of Fees. £	s.	d.
Waroode Willey Hatpattoo.					
1 Tiregandahe Corle and Kooda Galbodde Corle	Kornegalle	John Graham Jayetileke	0	5	0
2 Gandahe Corle, Hewawisse Corle	Arampolle	Pelesse Illankoon Moodianselagey Ranhamy	0	5	0
3 Madooray Corle, Ehale Vissideke Corle	Ridiegame	Delwitte Ekenaike Moodanselagey Kaloo Banda	0	5	0
4 Gannamey Corle, Waroode Corle	Palleygome on the Kandy Road	Gabriel Jayetileke	0	5	0
Catoogampolle Hatpattoo.					
5 Udepolle Ototte Corle, Udepolle Medelesse Corle and Rekowepattoo Corle	Bewilgomowe on the Colombo Road	Kolembelamoolle Jayesoondere Moodianselagey Appoohamy	0	5	0
6 Katoogampolle Udoogaha Corle and Ranāwatoopalate of the Meddeketia Corle, Meddeketia Corle, except the Ranawatoopalate Myrawetee Corle, except the Kattimahana and Paloogomoopalate	Metiageme on the Giriulle Road	Bamboorogomoowe Wijeyekoon Herat Moodianselagey Ranghamy	0	5	0
7 Ihelebagey, Pahalebagey and Gonowede palate of the Wewegame Toompattoo, Wallegedere palate of Katoogampolle Medepattoo Corle, Yatekaha Corle and Angomoo Corle	Ennoroowe on the Madampe Road	Wijeysoondere Tennekoon Herat Moodianselagey Poonchiralle	0	4	0
8 Katoogampolle Medepattoo Corle and Patigal Corle except Watteygederepalate	Ellebodegame on the Kohombepolle Road	Handelankawe Soobesinhe Moodianselagey Ranghamy	0	4	0
Herealle Hatpattoo.					
9 Maha Galbodde Corle	Malegomowe on the Rangome Road	Nelewe Yassa Moodianselagey Punchiralle	0	5	0
10 Nikewagampaha Corle and Diwigandahe Corle	Kaatigomowe on the Rangome Road	Kamboowattewene Basnaike Moodianselagey Kaloo Banda	0	3	0
11 Ihele Ototto Corle, Hettehaye Corle, and Tittewiligandahe Corle	Neerammolle	Gokeralle Attepattoo Moodianselagey Banderalle	0	4	0
Dewemedde Hatpattoo.					
12 Dewemedde Udoogaha Corle and Dewemedde Walgampattoo Corle	Eetawewatte	Demetoolowe Tennekoon Moodianselagey Modlihamy	0	5	0
13 Dewemedde Corle	Wariapolee on the Putlam Road	Wahanteregey Hittehamy Moodianselagey Ungooralle	0	4	0
14 Dewemedde Medegandahe Corle, and Bandare Coswatte	Padenia on the Putlam Road	Embeleygodde Rajepakse Moodianselagey Ukkoo Banda	0	5	0
15 Giratalampattoo Baledoregandahe, Giratalampattoo Madegandahe, except Pahalemoollepalate, Kewitia Karendewetia, Ganatte Poobbillia, Kineamepalate of Kiniame, Kappangomoowe Corle	Madoolle	Meegaswewe Ekanaike Moodianselagey Appoohamy	0	4	0
16 Kiniame Kappangomoowe Corle, except Kiniamepalate Yagampattoo Corle, Katoogampolle Corle, Kattimahene Paloogomoowepalate of Myrawetie Corle, Yattekabadepalate of Wewegam Toompattoo, and Pahalemullepalate of Giratalampattoo, Meddegandahe Corle	Maa-velle	Kooliapitia Dissanaike Moodianselagey Ungoohamy	0	4	0
Wanny Hatpattoo.					
17 Magool Ototte Corle, and Magool Medegandahe Corle	Nekeweretia on the Putlam Road	Timbiriwewe Tennekoon Moodianselagey Appoohamy	0	3	0
18 Gantihe Corle, and Meeyen Egode Corle	Ambangpolle on the Padenia Road	Palapatwelle Herat Moodianselagey Modlihamy	0	3	0
19 Pahale Vipideke Corle	Udooweria on the Padenia Road	Udooweria Ratne Malele Bandarelagey Tikiry Banda	0	3	0
20 Hatelispaha Corle	Kokwewe	Embogome Dissanaike Moodianselagey Kapooroohamy	0	3	0

Given at Colombo, in the Island of Ceylon, this Twenty-second day of December, in the Year of Our Lord One Thousand Eight Hundred and Sixty.

By His Excellency's Command,
W. C. GIBSON,
Actg. Col. Secretary.

GOD SAVE THE QUEEN!

In the Name of Her Majesty VICTORIA, of the United Kingdom of Great Britain and Irelanc Queen, Defender of the Faith.

PROCLAMATION.

By His Excellency SIR CHARLES JUSTIN MACCARTHY, *Knight, Governor and Commander in Chief in and over th Island of Ceylon, with the Dependencies thereof.*

CHARLES JUSTIN MACCARTHY.

WHEREAS by Ordinance No. 13 of 1859, intituled "*An Ordinance to amend the Law of Marriage in the Kandyan Provinces,*" it is enacted, that the Governor, with the advice and consent of the Executive Council, shall define anc specify, by Proclamation, the Districts into which the Kandyan Provinces shall be divided, for the purposes of Registration, under the said Ordinance.

AND whereas it is expedient to divide the following Kandyan portion of the North-Western Province, that is to say, the Damalapattoo of the Putlam District, into the Districts hereinafter mentioned, for the purposes of Registration.

NOW therefore, it is proclaimed, defined, and specified by the said Governor, by and with the advice and consent of the Executive Council, that so much of the North-Western Province as is included in the Districts and portions of Districts in the Table to this Proclamation annexed, hereinafter mentioned, shall, for the purposes of Registration under the said Ordinance, be divided as therein set forth.

AND whereas it is further enacted by the said Ordinance, that the substance of the said Ordinance shall be proclaimed in the different Districts of the Kandyan Provinces, or in any portion of such Districts, both in writing and also by word of mouth, in the Native language, and by the beat of tom-tom, in such manner and at such places as the Governor shall order and appoint; and in every such District or portion thereof, the Ordinance shall come into operation on a day to be named in such Proclamation.

NOW therefore, it is ordered and appointed by the said Governor, that the substance of the said Ordinance shall be proclaimed in the Registration Districts mentioned in the Table to this Proclamation annexed, in accordance with the said Ordinance, and at times and places hereafter to be ordered and appointed; and the day to be named in the said Proclamation as the day when the said Ordinance shall come into operation in the above mentioned Registration Districts, is hereby ordered and appointed to be the First day of February, One thousand Eight hundred and Sixty-one.

AND whereas by the said Ordinance it is further enacted, that the Governor shall determine and proclaim the number of Registrars to be appointed to each District respectively, and shall appoint such persons as he shall think fit to be Registrars of such Districts.

NOW therefore, it is by the said Governor determined and proclaimed, that the number of Registrars to be appointed to each of the Districts mentioned in the Table to this Proclamation annexed, shall be one Registrar for each of the said Districts; and further, that the persons appointed as Registrars to each of the said Districts, shall be the persons whose names severally and respectively stand opposite to the Districts named in the said Table.

Table referred to in the above Proclamation.

	Registration Districts.	Place appointed by the Assistant Government Agent as the Office of District Registrar.	Name of approved Candidates.	Amount of Fees. £	s.	d.
1	Perewille Pattoo	Atteecolon	Abeyesinghe Heratmudianselagey Sellappoo	0	3	0
2	Kirimattia Pattoo and Rajewanne Pattoo	Kumbukwewe in Kirimattia Pattoo	Rangeybandarenaicke Heratmudeligey Kiribanda	0	3	0
3	Pandita Pattoo	Wadigeymangawe	Abeyesinghe Heratmudianselagey Ranghamy	0	3	0
4	Karamba Pattoo	Alencolem	Dâs Mudianselagey Punchiralle	0	3	0
5	Cumarewanny Pattoo	Rambawe	Abeyesinghe Heratmudianselagey Keryhamy	0	3	0
6	Putlam Pattoo	Palleme	(Further enquiries making in respect to the Candidate for this)	0	3	0

Given at Colombo, in the said Island of Ceylon, this Seventeenth day of January, in the Year of Our Lord One thousand Eight hundred and Sixty-one.

By His Excellency's Command,

W. C. GIBSON,
Actg. Col. Secy.

GOD SAVE THE QUEEN!

MINUTE

By His Excellency the Governor.

HIS EXCELLENCY THE GOVERNOR is pleased by virtue of the powers vested in him by clause 5 and 20 of Ordinance No. 5 of 1861, to authorize the following scale of Fees and Allowances being paid to Receivers of Wrecks, for services rendered by them under the provisions of the above Ordinance.

1*st.—Fees to Nautical Assessors.*	£	s.	d.
For every day so employed and such travelling expenses as may be incurred, in proceeding to and from the place at which the investigation takes place.	1	1	0

2nd.—Fees and remuneration to Receivers of Wrecks.

		£	*s.*	*d.*
(a)	For every examination instituted by a Receiver with respect to any Ship or Boat which may be or may have been in distress, a fee not exceeding -	1	1	0
	But in no case shall a larger fee than £2 be charged for examinations taken in respect to the same Ship, and same occurrence, whatever may be the number of deponents.			
(b)	For every report required from the Receiver for the Agents or Secretary for Lloyds - - - - - -	1	1	0
(c)	Copies of depositions made before Receivers may be furnished by them to the parties applying for them at the following charges:—			
	For each copy of deposition of 100 words or under - -	0	2	0
	For every 100 words or part of 100 words over and above the first 100, an additional - - - -	0	0	6
(d)	For Wreck or Vessels taken by the Receiver into his custody, a commission of 5 per cent. upon the value thereof; but the amount of such commission shall in no case exceed £50; and			
(e)	If the services rendered by the Receiver or his Assistants be at a distance from their immediate Stations, travelling allowances in addition, according to the rates sanctioned by Minute of 21st June, 1858.			
(f)	When services are rendered in respect of a Vessel or Boat in distress not being Wreck, or in respect of the cargo or articles belonging thereto, for every day the Receiver is employed in the service - - -	1	10	0
(g)	Fees and Expenses exclusively incurred in instituting the examination required by clause 14 of the said Ordinance, and when no services are rendered beyond taking such depositions, shall not be considered as a charge on the Ship, but will be paid by Government.			

His Excellency is also pleased, on the recommendation of the Superintendent of Wrecks, to approve of the following Regulations for the guidance of Receivers:—

1.—*Receivers will bear in mind, that the principal object of the Ordinance No. 5 of* 1861, *and of their appointment thereunder, is,*

1st, The rendering of assistance.
2nd, The protection and preservation of wrecked property, and the restoration thereof to the owners.
3rd, The protection of the Customs Revenue
4th, The settlement of Salvage claims.

The provisions of clauses 3, 7, 8, 14, 16, 17, 21 to 27, and 31 to 32, give them full powers to carry out these objects.

2.—*Inquiries into Wrecks and Casualties at Sea, Clause* 3; *Ships in distress, Clause* 14.

In making these inquiries the officer will remember that he is exercising a highly important function, and that his report may be the foundation of proceedings deeply affecting the interests of individuals; he must therefore most carefully endeavour to arrive at the truth, and should especially direct his attention, whether the casualty happened from avoidable or unavoidable causes,—particularly as to the

(a) Unseaworthiness or insufficient equipment of the Ship.
(b) Insufficient or improper manning.
(c) Improper loading, overloading, bad stowage.
(d) Misconduct, incompetency, or neglect of Master, officer, or crew.
(e) Ignorance of lights, or navigation of the Coast.
(f) Neglect of heaving the lead.

3.—*Custody of wrecked property, Clauses* 9, 16, 17, *and* 18.

Clause 9.—This clause refers to property recovered from a ship wrecked or in distress at the time of wreck or casualty, and the object of its provision is to secure the property in the confusion which attends a shipwreck; to protect the Customs' Revenue; to provide for payment of fees, expenses, and salvage claims. But if the Master, or if the owner, or any duly appointed Agent of Owner or Master is in possession, and is able to take and keep custody of the property, and if all claims are paid or provided for by proper security, the Receiver need not take possession or detain the property, but he will offer his services, and render such assistance as may be required.

Clauses 16 and 17 refer to Wreck saved or taken possession of at any other time.

Clause 18.—This notice should be given when the Wreck in custody exceeds the value of £5, and the particulars of all articles taken possession of by the Receiver, will be entered in the Report Book No. 1, per form annexed.

4.—*Wreck arrested by order of Court of Law.*

When a derelict ship in the custody of a Receiver, or other wrecked property detained by the Receiver for the payment of salvage, is arrested by virtue of a Warrant or other instrument of Court, the Receiver should not give up the claims to Fees and to any expenses he may have incurred, but should send a copy of his account to the person taking such charge, giving notice of his lien, and that the property must not be restored until the amount of his claims be paid. A copy of the account and notice should also be forwarded

to the Registrar or Secretary of the Court issuing the Warrant; and in the event of property being restored without payment of Receiver's claims, he should report the circumstances to the Superintendent of Wrecks and should resume possession of the property until his claims are satisfied.

5.—*Sale of Wreck Property, Clauses* 19, 27, *and* 28.

Clause 19 provides for the disposal of Wreck of small value, either derelict, flotsam or jetsam, so constantly found on the Coasts of this Island; and should the Receiver find it necessary to sell property under the provisions of clause 27, he will, if the property be claimed, endeavour, in doing so, if possible, to act in concert with the owners and insurers.

All sales of importance and value should be advertized in the Gazette and local papers; and notice of intended sale affixed at the Custom House of the Port. The account of Wreck sold is to be made in form No. 3 (annexed.)

6.—*Salvage, Clauses* 21 to 26.

The decisions of questions as to Salvage, if the parties cannot agree, must be determined by the Court having jurisdiction in that behalf; but the Receiver has important duties in endeavouring to settle salvage claims amicably, in providing for what may be due by detaining the property saved; in releasing the property on proper security being given; in selling the property when necessary to satisfy the claim of Salvors; and in apportioning money paid in satisfaction of such claims; and the Receiver will recollect that whilst providing for the claims of bonâ fide Salvors, he must, as far as he can, protect property against vexatious and improper claims.

The essentials of Salvage Service are,—

(a) The degree of danger from which the lives or property are rescued.
(b) The value of the property saved.
(c) The risk incurred by the Salvors.
(d) The value of any property by the use of which the services are rendered, and the danger it was exposed to.
(e) The skill shewn in rendering the service.
(f) The time and labour occupied.

The Salvage should be in proportion to the use of these essentials; but where scarcely any, or only the last exist, and the same is little more than mere work or labour, it should be rewarded accordingly.

The amount of reward should not however increase in direct proportion to the value of the property; and as a general rule it may be borne in mind, that the Courts of Admiralty, very seldom, if ever, give more than one half the value of the property saved.

7.—*With a view to encourage Salvors and finders of unclaimed Wreck and drift goods sold and taken charge of by Receivers under provisions of Clauses* 19 *and* 28, *the following rewards may be given, viz:*—

Upon the net value of property of £2 10*s.* or under (Two-thirds.)	$\frac{2}{3}$
When it exceeds £2 10*s.* and under £5 (One half.)	$\frac{1}{2}$
When of £5 and above (One third.)	$\frac{1}{3}$

8.—*Delivery of Property to Owners.*

On payment of all sums due for salvage, duties, fees, and expenses, the Receiver will deliver up all property which comes into his possession or custody, and the proceeds of such parts of it as may have been sold, to any person who proves himself to the satisfaction of the Receiver to be the owner of such property, or agent duly appointed by him, taking receipts for the same. The Owner of the Ship being responsible for the cargo, and the Master of the Ship having, as the servant of the owner, the legal custody thereof, the Receiver will treat the Master when present, as the agent of the owner, not only of the Ship, but also of the cargo; unless and until it is clearly proved, that the owners of either have put an end to such agency.

9.—*Accounts and Returns*

The Receiver will keep a Report Book according to form No. 1, in which he will enter the particulars of every description of article taken into his custody. The reference numbers are to commence with No. 1 on 1st January of each year.

The reporting of goods taken possession of for the Receiver should be made according to form No. 2, and the sale account per form No. 3.

The Quarterly Returns, as per form No. 4, are to be forwarded through the Superintendent of Wrecks; and the net proceeds of all Wreck the property of Government as unclaimed, is to be paid into the General Treasury, quarterly; the Treasurer being required to receive such monies on account of Wrecks.

By His Excellency's Command,

W. C. GIBSON,
Colonial Secretary.

Colonial Secretary's Office,
Colombo, 6th February, 1862.

FORM No. 1.

REPORT BOOK of the Receiver of Wrecks for the Province.

Reference No.	By whom given over to Receiver.	Date when taken into possession.	Description of Article and of exact spot where found, if Derelict, Flotsam, Jetsam, Lagan.	Name and address of Salvors and finders.	Name and address of owners of Article if known.	Name, Number, and Port of Registry of ship and of owners if known.	Estimate value.	Date of sale Reference No. in quarterly account.	To whom property or proceeds delivered or paid, and date of delivery.	No. and date of any Correspondence.

Form No. 2.

REPORT OF WRECK or other Articles taken possession of by an Officer of Customs or Government, in behalf of the Receiver of Wrecks.

SIR,

The undermentioned property has this day been taken possession of by me on your behalf.

To the Receiver of Wrecks.

Description of Articles and Marks.	Where found, if Derelict, Flotsam, Jetsam, Lagan.	Name and address of Salvors or finders.	Name and address of Owners of articles if known.	Name, Number, and Port of Registry of ship to which belonging, if known.	Estimated value of Property.

Form No. 3.

ACCOUNT OF WRECK sold by the Receiver for the Province.

Reference No. in Receivers' Report Book.	Date when delivered in Receivers' Custody.	Date of Sale.	Lot No.	Description of Article sold.	To whom sold.	Amount.

Deduction, viz:—
1 Fees, Commission at 5 per cent.....£
Reporting to Lloyds.....
2 Travelling expenses.....
Incidental expenses.....
viz:—
3 Customs Duties.....
Salvage.....

Total Gross amount realized by sale—£

Net Proceeds——£

Receiver

Form No. 4.

STATEMENT of all sums received and paid on account of Wreck and Salvage by the Receiver of Wrecks for the Province during the Quarter ended

Reference No. in Receivers' Book.	Description of Property.	Date of Receipt of Proceeds of sale.	Gross Produce of Sale	Disbursements on account of					Net proceeds of sale of Wreck.		Number of Receipt or Voucher.	Remarks.
				Commission at 5 per cent.	Travelling Expenses.	Incidental Expenses.	Customs Duties, &c.	Salvage.	Paid to Owners.	Paid to the General Treasury.		

ABSTRACT

OF THE

NET REVENUE AND EXPENDITURE

OF

CEYLON,

FOR THE YEAR 1863.

STATEMENT of the REVENUE and EXPEN-

REVENUE.

	£	s.	d.	£	s.	d.
ARREARS OF REVENUE of former Years	.	.	.	13975	1	10½
REVENUE OF THE CURRENT YEAR.						
CUSTOMS.						
Imports, &c.	232467	6	1			
Exports	51146	18	9			
				283614	4	10
PORT AND HARBOUR DUES.						
Port Clearances	5566	5	6			
Boats and Moorings	143	11	0			
Pilotage	934	10	6			
				6644	7	0
LAND SALES.						
Waste Lands	.	.	.	66272	1	6½
LAND REVENUE.						
Paddy	86609	5	7¼			
Fine Grain	6441	9	8½			
Gardens	1397	2	2½			
Rent of Lands	370	7	5			
Royalty on Plumbago and Cabook	1562	5	10¼			
Tythes redeemed	137	13	4			
				96518	4	1½
RENTS, EXCLUSIVE OF LANDS.						
Tolls—Bridges, Canals, Ferries, Roads, &c.	63828	4	4½			
Government Buildings and Houses	1731	17	9			
Rent of Private Quarters	488	0	1			
Rent of Military Quarters	1489	16	1			
				67537	18	3½
LICENSES.						
Arrack, Rum, and Toddy	124626	9	11			
Stills	1650	0	0			
Wholesale dealers in Arrack	132	0	0			
Retail of other Spirits	140	0	0			
Retail of Salt	2884	5	7			
Chanks	578	7	7			
Fire Arms	798	13	6			
Carriers	4269	18	0			
Carriages for hire	254	0	0			
				135333	14	7
STAMPS.						
Judicial and Blank Stamps	48037	9	0			
Postage Stamps	9214	6	5			
Composition for Stamp duty on Bank Notes in circulation	2155	6	3			
				59407	1	8½
TAXES.						
On Immoveable property within Towns	.	.	.	8473	6	2
POSTAGE.						
On Private Letters	.	.	.	1536	10	9
FINES AND FORFEITURES, &c.						
District Courts, Courts of Requests, and Police Courts	4937	5	9¼			
Government Agents, &c.	351	7	4			
Petty Receipts	128	9	6			
				5417	2	7¼
Carried forward	.	.	.	744729	13	5½

DITURE of the Year ended 31st December, 1863.

EXPENDITURE.

Establishments of the Colony.	Salaries. Fixed.			Salaries. Provisional.			Allowances.			Office Contingencies.			Total.		
CIVIL ESTABLISHMENTS.															
The Governor	7430	8	0	0	0	0	0	0	0	24	1	7	7454	9	7
Colonial Secretary	6652	10	11	2601	7	9	136	17	6	3028	1	3	12421	17	5
Treasurer	3243	8	0	53	3	8	447	13	0	97	14	9½	3841	19	5½
Auditor General	3402	8	0	410	0	0	0	0	0	165	16	4	3978	4	4
Civil Engineer and Commissioner of Roads	7986	5	7	8407	5	2	0	0	0	1919	19	4	18313	10	1
Surveyor General	6478	13	8	7078	15	3	0	0	0	449	19	1	14007	8	0
Botanic Garden	656	3	3½	549	8	0½	0	0	0	25	1	7	1230	12	11
Loan Board	461	12	0	2	8	0	0	0	0	2	8	0	466	8	0
Electric Telegraph	0	0	0	4173	11	2	0	0	0	746	2	11	4919	14	1
CUSTOMS.															
Western Province	5114	15	10	1581	19	3	0	0	0	234	8	5	6931	3	6
Southern Province	2326	19	6	304	7	6	0	0	0	246	6	4	2877	13	4
Eastern Province	559	0	0	442	18	10	0	0	0	104	17	2	1106	16	0
Northern Province	1818	13	11	239	14	1	0	0	0	40	1	11	2098	9	11
Government Steamer "Pearl"	0	0	0	1862	2	11½	0	0	0	0	0	0	1862	2	11½
MASTER ATTENDANT.															
Colombo	626	12	1	393	0	0	0	0	0	205	6	10	1224	18	11
Galle	544	0	0	1047	0	0	0	0	0	165	2	11	1756	2	11
Trincomalie	36	0	0	0	0	0	0	0	0	7	6	9	43	6	9
POST OFFICE	3785	5	8½	1174	18	7½	52	0	0	1033	7	6½	6046	1	10½
AGENTS OF PROVINCES.															
Western Province	7215	1	1	876	15	7	347	6	0	356	14	11	8795	17	7
North-Western do.	5188	13	7¾	871	5	2¼	30	0	0	117	8	9¼	6207	7	7¼
Southern do.	6654	3	6	570	19	6	79	19	0	94	2	10	7399	4	10
Eastern do.	4788	19	2	110	5	0	0	0	0	28	18	10	4878	3	0
Northern do.	7106	15	1	228	7	7½	0	0	0	163	1	10½	7498	4	6½
Central do.	8261	19	3	242	12	10	0	0	0	230	11	2¾	8735	3	3¾
JUDICIAL ESTABLISHMENTS.															
Chief Justice, Supreme Court	2760	19	3	0	0	0	0	0	0	0	0	0	2760	19	3
1st and 2nd Puisne Justices	3960	0	0	0	0	0	0	0	0	0	0	0	3960	0	0
Queen's Advocate, Deputy Queen's Advocate, and Deputies to the Queen's Advocate	4216	19	0	519	13	1	0	0	0	37	15	1½	4774	7	2½
Registrar of the Supreme Court	1571	3	4	2	14	0	0	0	0	74	2	5	1650	19	9
DISTRICT & POLICE COURTS & COURTS OF REQUESTS.															
Colombo, Pantura, Caltura, Ratnapoora, Negombo, Kaigalle, Avishawelle and Yatteumotte — *Western Province.*	4210	0	0	184	16	8	0	0	0	73	4	6	4468	1	2
	562	12	0	0	0	0	0	0	0	8	0	0	570	12	0
	1258	8	0	35	0	0	0	0	0	19	3	8	1312	11	8
	735	11	11½	87	0	0	0	0	0	7	1	0	829	12	11½
	999	0	0	36	0	0	0	0	0	9	0	0	1044	0	0
	499	19	0	0	0	0	0	0	0	4	2	6	504	1	6
	380	16	8	0	0	0	0	0	0	3	0	0	533	16	8
Chilaw, Putlam, Calpentyn, Kurnegalle — *North-Western Province.*	873	0	0	0	0	0	0	0	0	0	12	0	873	12	0
	0	0	0	177	10	0	0	0	0	5	19	1	183	9	1
	565	0	0	0	0	0	0	0	0	0	19	0	565	19	0
	1266	8	0	0	0	0	0	0	0	4	10	0	1270	18	0
Bentotte, Galle, Matura, Tangalle, Hambantotte — *Southern Province.*	573	19	11	18	0	0	0	0	0	7	15	6	599	15	5
	2767	0	0	24	0	0	0	0	0	8	9	9	2799	9	9
	1085	0	0	414	0	0	0	0	0	20	5	10	1519	5	10
	889	0	0	0	0	0	0	0	0	16	18	8½	905	18	8½
	567	0	0	0	0	0	0	0	0	0	0	0	567	0	0
Carried forward	120163	5	4¾	34729	19	9	1094	5	6	9788	0	3¼	165789	10	19½

REVENUE.

	£	s.	d.	£	s.	d.
Brought forward				744729	13	5¾
SALE OF GOVERNMENT PROPERTY.						
Salt	64321	9	6			
Arrack and Rum	4796	13	6½			
Commissariat Stores, Provisions, Building Materials, &c.	41244	9	6¾			
Timber	2031	4	8¼			
Weights and Measures	564	9	1			
Unserviceable Stores	1371	19	9			
Sundries	287	4	11½			
				114617	11	1
ELECTRIC TELEGRAPH				7153	13	0¾
RATION STOPPAGES.						
Queen's Troops	3815	12	7			
Ordnance Department	4	10	2			
				3820	2	9
REIMBURSEMENTS IN AID OF EXPENSES INCURRED BY GOVERNMENT.						
Hospital Stoppages	136	6	9¾			
Government Gazettes and Calendars	197	1	6			
Surveying Fees recovered	6137	15	4¼			
Value of lost Tools recovered	35	12	11			
School Fees	2307	8	2¾			
Maintenance of Prisoners in Gaols	323	11	7¼			
Prison Labour	1620	18	6			
Barrack Damages	77	9	8			
Sundries	663	11	7¼			
School Books	537	16	3¼			
Passage money of Immigrant Coolies	2419	17	6			
				14457	10	0
INTEREST.						
On Moneys lent out by the Loan Board	1345	1	4½			
On Arrears of Revenue	945	11	6¾			
On amount lent to the Loan Board	463	3	9			
				2753	16	8½
MISCELLANEOUS.						
Discount on Bank Bills	0	0	0			
Over-payments and Surcharges recovered	1912	19	11¼			
Subscription to Widows' Pension Fund	35	0	5			
Incidental Receipts	5746	15	3¾			
				7693	15	8
PEARL FISHERY				51072	6	5
GOVERNMENT VESSELS.						
Freight and Passage money				4916	11	8½
SPECIAL RECEIPTS.						
Fees for Title Deeds	1052	17	6¾			
Fees for Notarial Deeds	52	12	0			
Fees for issuing Thombo Extracts	3	13	0			
Registration Fee under the Invention Ordinance	1	0	0			
				1110	2	6¾
RECEIPTS BY THE AGENTS IN LONDON.						
Subscription to Widows' Fund	332	0	0			
Drawbacks, Incidental Receipts, &c.	133	3	7			
				465	3	7
In all REVENUE				952790	6	7
Carried forward				952790	6	7

EXPENDITURE.

	Salaries. Fixed.			Salaries. Provisional.			Allowances.			Office Contingencies.			Total.		
Brought forward	120183	5	4¼	34723	19	9	1094	5	6	9780	0	3¼	165789	10	10½
DISTRICT & POLICE COURTS & COURTS OF REQUESTS.—*Continued.*															
Jaffna, Point Pedro, Chavagacherry, Kaits, Mulletivoe, Mullagam, Manaar, Nuwerakalawia — *Northern Province*	2108	11	10	128	0	0	0	0	0	21	13	3½	2258	5	1½
	505	19	11	67	17	6	0	0	0	10	0	0	583	17	5
	476	16	8	0	0	0	0	0	0	10	13	8	487	9	11
	446	0	0	16	13	4	0	0	0	0	0	0	462	13	4
	389	2	6	0	0	0	0	0	0	3	5	4	392	7	10
	0	0	0	78	0	0	0	0	0	51	0	0	129	0	0
	639	10	0	0	0	0	0	0	0	0	0	0	639	10	0
	671	6	8	0	0	0	0	0	0	2	16	10½	674	3	6½
Trincomalie, Batticaloa — *Eastern Province*	1157	0	0	4	10	0	0	0	0	0	18	0	1162	8	0
	932	8	0	104	5	0	0	0	0	17	16	5	1054	9	5
Kandy, Badulla, Matella, Gampolle, Dambool, Nuwera Ellia, Pusselawe, Harrispattoo, Nawelepittia, Dumbera — *Central Province*	3115	10	5	21	0	0	0	0	0	14	4	0½	3153	14	5½
	1053	9	6	0	0	0	0	0	0	6	14	6	1060	4	0
	509	0	0	12	0	0	0	0	0	4	17	4½	525	17	4½
	629	0	0	36	0	0	0	0	0	1	4	0	666	4	0
	645	0	0	159	7	6	0	0	0	8	8	11	812	16	5
	335	0	0	75	0	0	0	0	0	7	8	1	417	8	1
	0	0	0	60	0	0	0	0	0	0	0	0	60	0	0
	568	10	0	137	0	0	0	0	0	24	5	0	729	15	9
	0	0	0	60	0	0	0	0	0	0	0	0	60	0	0
	0	0	0	382	13	4	0	0	0	2	18	0	385	11	4
Commissioner of Temple Lands	0	0	0	1528	0	0	0	0	0	0	0	0	1528	0	0
ECCLESIASTICAL ESTABLISHMENT.	9220	6	2	398	13	4	888	15	0	0	0	0	10507	14	6
EDUCATION ESTABLISHMENT.	3181	18	3½	9114	17	10½	0	0	0	0	0	0	12296	16	2
MEDICAL ESTABLISHMENT	6655	0	2	3038	4	11	95	0	0	1577	0	10	11365	5	11
POLICE ESTABLISHMENT.															
Western, Southern, and Central Provinces.	1747	5	6	10358	16	8	0	0	0	1560	12	10	13666	13	0
Eastern Province	0	0	0	410	18	1½	0	0	0	8	11	0	419	9	1½
FISCALS IN THE PROVINCES.															
Western Province	2942	1	11	422	1	0	0	0	0	41	6	0	3405	8	11
North-Western do.	761	13	10	121	14	9	0	0	0	45	11	2	928	19	0
Southern do.	1506	8	0	68	8	9	0	0	0	148	3	1	1722	19	10
Eastern do.	540	18	10	7	4	0	0	0	0	3	16	0	551	18	10
Northern do.	1189	19	11	173	12	11	0	0	0	46	11	10½	1410	4	8½
Central do.	1820	18	0	293	0	0	0	0	0	34	8	8	2148	6	8
COLONIAL COMMISSARIAT	4033	19	8	565	12	3	0	0	0	0	0	0	4599	11	11
AGENTS GENERAL IN LONDON.	0	0	0	400	0	0	125	0	0	0	0	0	525	0	0
In all Establishments £	167966	1	10¾	62970	10	2¾	2208	0	6	13142	4	10	246581	17	5½

REVENUE.

Brought forward . .	952790	6	7
Carried forward .	952790	6	7

EXPENDITURE.

Services exclusive of Establishments.						Total.								
	£	s.	d.	£	s.	d.	£	s.	d.
PENSIONS AND RETIRED ALLOWANCES. *Brought forward*	.	.	.	.	.	.	246581	17	5½
Amount paid in the Colony	12141	4	9						
do. in England	21221	12	0						
do. in India	4599	18	6¼						
REVENUE SERVICES.				37962	15	3¼			
Agent for the Western Province	914	1	7						
do. North-Western do.	5981	1	7¾						
do. Southern do.	1459	2	2						
do. Eastern do.	1327	7	5½						
do. Northern do.	10635	7	2						
do. Central do.	595	17	7						
				20912	17	7			
ADMINISTRATION OF JUSTICE.									
Supreme Court	1953	14	3						
Agents	99	11	0½						
District and Police Courts	119	3	10½						
Fiscals of the Provinces	1665	14	4½						
Queen's Advocate	27	13	0						
				3865	16	6½			
ECCLESIASTICAL.									
In aid of Missions	.	.	.	400	0	0			
CHARITABLE ALLOWANCES.									
Subsistence to Paupers, Expenses of the Colombo Orphan Asylum and Military Orphan Boys, &c., Donations to Friend-in-Need Society and Public Libraries									
Agent of the Western Province	2383	15	10						
do. North-Western do.	82	17	9						
do. Southern do.	660	7	9						
do. Eastern do.	314	6	3						
do. Northern do.	477	12	4¾						
do. Central do.	312	17	9						
				4231	17	8½			
EDUCATION	.	.	.	1588	2	9¼			
HOSPITALS.									
Agent of the Western Province	4378	2	8						
do. North-Western do.	3.0	11	8¾						
do. Southern do.	304	1	2¾						
do. Eastern do.	162	8	1						
do. Northern do.	601	17	0						
do. Central do.	2903	7	6½						
				8680	8	3			
POLICE AND GAOLS.									
Fiscal, Western Province	5396	16	10						
do. North-Western do.	679	11	10¼						
do. Southern do.	2033	18	9						
do. Eastern do.	288	17	0¾						
do. Northern do.	383	6	10½						
do. Central do.	1921	8	3						
Superintendent of Police, Colombo	176	10	0						
Bengal Government	166	3	7¼						
District Judges and Police Magistrates	32	6	0						
Agents of Provinces	208	1	9¼						
				11287	11	0			
RENT.									
Civil Engineer and Commissioner of Roads	123	0	0						
Post Office	27	10	0						
Agents of Provinces, including Rent of Schools	1009	16	0						
District and Police Courts	114	0	0						
Superintendent of Police	347	8	9						
Electric Telegraph	253	0	0						
Fiscal, Western Province	87	15	0						
Do. Northern Province	7	17	6						
Principal Civil Medical Office	12	0	0						
				1982	7	3			
TRANSPORT.									
The Governor	575	18	6						
Colonial Secretary	100	7	0						
Treasurer	1907	1	0						
Auditor General	125	5	4						
Civil Engineer and Commissioner of Roads	2507	19	11						
Surveyor General	675	6	3						
Officers of Customs	148	14	7						
Master Attendant	16	7	2						
Post Master General	8	19	0						
Queen's Advocate	19	18	0						
District Judges, Police Magistrates, and Justices of the Peace	622	14	0						
Superintendent of Police, Colombo	914	9	9						
Superintendent, Botanic Garden	127	12	8						
	1684	14	5						
Carried forward	7745	13	2	90911	6	4½	246581	17	5½

REVENUE.

Brought forward .	952790	6	7
TOTAL . .	952790	6	7

Note.—Draft in addition from Surplus Funds to meet Expenditure under Surplus Funds Ordinance, as per Contra £119 19 5

EXPENDITURE.

Services exclusive of Establishments.

	£	s.	d.	£	s.	d.	£	s.	d.
TRANSPORT —*(Continued.)* *Brought forward*	7745	13	2	90911	6	4½	246581	17	5½
Agents of Provinces, Assistant Agents, &c., including Medical Officers on Vaccination and Small Pox duties.									
Western Province 857 10 6									
North-Western do. . . . 371 0 2									
Southern do. . . . 398 19 10									
Eastern do. . . . 312 3 0¾									
Northern do. . . . 827 13 10½									
Central do. . . . 1277 7 11									
	4044	15	4½						
FISCALS OF PROVINCES—TRANSPORT OF PRISONERS.									
Western Province . . . 2205 6 1									
North-Western do. . . . 0 0 0									
Southern do. . . . 5 12 0									
Eastern do. . . . 39 15 6									
Northern do. . . . 30 3 6									
	2280	17	1						
MEDICAL ESTABLISHMENT	269	14	9						
				14341	0	4½			
CONVEYANCE OF MAILS	.	.	.	6563	4	10¾			
WORKS AND BUILDINGS.									
Civil Works	17397	12	7½						
Military do.	8831	4	4¾						
				26228	17	0¼			
ROADS, STREETS AND BRIDGES	.	.	.	122690	5	8½			
MISCELLANEOUS.									
Treasurer	3356	5	6						
Agents of Provinces	1211	1	10¼						
Governments and Agents in India	664	1	7¾						
Agents in London	974	16	4						
Surveyor General	3231	6	4½						
				9437	11	8¼			
INTEREST.									
Treasurer	131	18	0						
Agent in London	61	7	6						
				193	5	6			
COLONIAL COMMISSARIAT.									
Expenditure in the Colony	41168	14	2¾						
do. by the Agents in London	12951	3	9						
do. in India	1773	10	2½						
				58893	8	2¼			
CONTRIBUTION TOWARDS MILITARY EXPENDITURE .	.	.	.	24000	0	0			
COLONIAL PAY AND ALLOWANCES.									
European Troops	11127	2	2						
Native do.	12761	19	11						
Garrison Staff	14756	16	3½						
				38645	18	4½			
GOVERNMENT VESSELS EXCLUSIVE OF ESTABLISHMENTS . .				9031	11	9¾			
REFUND OF DUTIES, DRAWBACKS, &c.				137	7	10½			
LANDS TAKEN FOR GOVERNMENT PURPOSES . . .				396	19	10			
IMMIGRATION				4690	12	8¼			
RAILWAY LIABILITIES				85450	19	2			
In all exclusive of Establishments . . .				.	.	.	491612	9	6
							738194	6	11½
Excess of Revenue over Expenditure . . .				.	.	.	214595	19	7½
TOTAL £—				.	.	.	952790	6	7

Note.—In addition to the above ordinary Expenditure, the sum of £119 19*s.* 5*d.* was spent under the Surplus Fund Ordinance for Military Works and Buildings.

The amount shewn as Excess of Revenue over the Expenditure includes the sum of £51,146 18*s.* 9*d.* collected under the head Export duty.

Audit Office,
Colombo, 13th June, 1864.

R. T. PENNEFATHER,
Auditor General

COMPARATIVE STATEMENT OF THE REVENUE OF CEYLON FOR THE YEARS 1862 AND 1863.

	Revenue of 1862.	Revenue of 1863.	Increase in 1863.	Decrease in 1863.	
	£ s. d.	£ s. d.	£ s. d.	£ s. d.	
ARREARS OF REVENUE of former years -	19214 14 0	13975 1 10½	—	5239 12 1½	1
CUSTOMS.					
Imports - - -	198375 11 5	232467 6 1	34091 14 8	—	2
Exports - - -	38498 7 8	51146 18 9	12648 11 1	—	
PORT AND HARBOUR DUES.					
Port Clearances - -	4438 15 8	5566 5 6	1127 9 10	—	3
Boats and Moorings - -	91 19 0	143 11 0	51 12 0	—	
Pilotage - - -	814 6 9	934 10 6	120 3 9	—	
LAND SALES.					
Waste Lands - -	38881 15 6	66272 1 6½	27390 6 0½	—	4
Cinnamon Gardens - -	172 13 9	—	—	172 13 9	
LAND REVENUE.					
Paddy - - -	63560 15 10¼	86609 5 7¼	23048 9 9	—	5
Fine Grain - - -	6359 18 7¾	6441 9 8½	81 11 0¾	—	
Gardens - - -	1255 4 10¾	1397 2 2½	141 17 3¾	—	
Tythes redeemed - -	30 5 2	137 13 4	107 8 2	—	
Rent of Lands - -	350 0 8¾	370 7 5	20 6 8¼	—	
Royalty on Plumbago and Cabook -	594 10 1¾	1562 5 10¼	967 15 8½	—	
RENTS EXCLUSIVE OF LANDS.					
Tolls, Bridges, Ferries, Roads, &c. -	54924 19 7¾	63828 4 4½	8903 4 8¾	—	6
Government buildings and houses -	1677 17 10¼	1731 17 9	53 19 10¾	—	
Military Quarters - -	1354 11 8	1489 16 1	135 4 5	—	
Rent of Private Quarters - -	661 19 5	488 0 1	—	173 19 4	
LICENCES.					
Arrack, Rum, and Toddy - -	116743 15 2	124626 9 11	7882 14 9	—	7
Stills - - -	1458 0 0	1650 0 0	192 0 0	—	
Wholesale dealers in Arrack -	150 0 0	132 0 0	—	18 0 0	
Retail of other spirits - -	134 0 0	140 0 0	6 0 0	—	
Retail of Salt - -	3705 0 0	2884 5 7	—	820 14 5	
Chanks - - -	418 17 7¼	578 7 7	159 9 11½	—	
Fire Arms - - -	811 10 6	798 13 6	—	12 17 0	
Carriers - - -	4932 16 0	4269 18 0	—	662 18 0	
Carriages for Hire - -	246 0 0	254 0 0	8 0 0	—	
STAMPS.					
Judicial and Blank Stamps -	42102 8 3¼	48037 9 0½	5935 0 9¼	—	8
Postage Stamps - -	7885 1 6¼	9214 6 5	1329 4 10¾	—	
Composition for Stamp duty on Bank Notes in circulation - -	848 6 5	2155 6 3	1306 19 10	—	
TAXES.					
On immoveable property within Towns -	7411 12 3¼	8473 6 2	1061 13 10¾	—	9
POSTAGES.					
On Private letters - -	1453 11 1½	1536 10 9	82 19 7½	—	10
FINES AND FORFEITURES.					
District Courts, Courts of Requests, and Police Courts - -	5455 3 6¼	4937 5 9¼	—	517 17 9	11
Government Agents, &c. - -	86 9 7½	351 7 4	264 17 8½	—	
Petty receipts - -	137 9 3	128 9 6	—	8 19 9	
SALE OF GOVERNMENT PROPERTY.					
Salt - - -	62144 13 0½	64321 9 6	2176 16 5½	—	12
Arrack and Rum - -	1945 9 7¾	4796 13 6½	2851 8 10¾	—	
Commissariat Stores, Provisions, Building Materials, &c. - -	31084 15 6½	41244 9 6¾	10159 14 0¼	—	
Carried forward £...	720413 7 3¼	855092 6 1	142306 10 11¼	7627 12 6½	

	Revenue of 1863.	Revenue of 1863.	Increase in 1863.	Decrease in 1863.	
	£ s. d.	£ s. d.	£ s d	£ s. d.	
Brought forward £...	720413 7 3¼	855092 6 1	142306 10 11¼	7627 12 1½	
SALE OF GOVERNMENT PROPERTY. —*(continued.)*					
Timber - - -	1637 16 10	2031 4 8¼	393 7 10¼	—	12
Weights and Measures, &c. -	441 9 1¾	564 9 1	122 19 11¼	—	
Unserviceable Stores - -	3031 0 11½	1371 19 9	—	1659 1 2½	
Sundries - - -	544 19 2¼	287 4 11½	—	257 14 2¾	
RATION STOPPAGES.					
Queen's Troops - -	4136 2 11	3815 12 7	—	320 10 4	13
Ordnance Department - -	5 6 2	4 10 2	—	0 16 0	
ELECTRIC TELEGRAPH. -	4207 4 1¾	7153 13 0¾	2946 8 11	—	14
REIMBURSEMENTS. - -					
Hospital Stoppages - -	110 7 9½	136 6 9¾	25 19 0¼	—	15
Government Gazettes and Calendars -	201 12 11	197 1 6	—	4 11 5	
Value of lost Tools recovered -	15 10 11½	35 12 11	20 1 11½	—	
School Fees - - -	2127 6 5	2307 8 2¾	180 1 9¾	—	
Maintenance of Prisoners in Gaols -	347 2 6	323 11 7¼	—	23 10 10¾	
Prison Labor - - -	1486 18 9	1620 18 6	133 19 9	—	
Barrack damages - -	54 14 0	77 9 8	22 15 8	—	
Sundries - - -	691 16 8¾	663 11 7¾	—	28 5 1	
Surveying fees recovered - -	5451 11 1½	6137 15 4¼	686 4 2¾	—	
School Books - -	650 5 0½	537 16 3¼	—	112 8 9¼	
Passage Money of Immigrant Coolies -	—	2419 17 6	2419 17 6	—	
INTEREST.					
On monies lent out by the Loan Board -	1633 18 0	1345 1 4½	—	288 16 7½	16
On Arrears of Revenue - -	1395 11 2¾	945 11 6¾	—	449 19 8	
On Export duty funded - -	1462 19 9	—	—	1462 19 9	
Amount received from the Railway Commissioners - -	6 7 5	—	—	6 7 5	
On Amount lent to the Loan Board -	—	463 3 9	463 3 9	—	
MISCELLANEOUS.					
Overpayments and Surcharges recovered	1591 14 9	1912 19 11¼	321 5 2½	—	17
Subscription to Widows' Pension Fund	35 0 5	35 0 5	—	—	
Incidental Receipts - -	499 6 1½	5745 15 3¾	5246 9 2¼	—	
SPECIAL RECEIPTS.					
Fees for Title Deeds - -	650 8 4	1052 17 6¾	402 9 2¾	—	18
Do. for Notarial do. - -	37 4 0	52 12 0	15 8 0	—	
Do. for issuing Thombo Extracts -	3 18 0	3 13 0	—	0 5 0	
Registration Fees under the Invention Ordinance - - -	1 15 0	1 0 0	—	0 15 0	
PEARL FISHERY. - -	62 4 6	51072 6 5	51010 1 11	—	19
GOVERNMENT VESSELS.					
Freight and Passage - -	4196 6 1½	4916 11 3½	720 5 2	—	20
RECEIPTS BY THE AGENTS IN LONDON.					
Subscription to Widows' Fund -	328 0 0	332 0 0	4 0 0	—	21
Dividend on account of do. -	399 3 3	—	—	399 3 3	
Drawbacks, Incidental Receipts, &c. -	1277 1 2	133 3 7	—	1143 17 7	
	759135 10 11	952790 6 7	207441 10 0¼	13786 14 4¼	
		Deduct Decrease	13786 14 4¼		
		Net Increase in 1863.....£	193654 15 8		

Audit Office,
Colombo, 13th June, 1864.

R. T. PENNEFATHER,
Auditor General.

REMARKS.

No. 1. ARREARS OF REVENUE.—The decrease under this head is chiefly in the Western, Southern, and Central Provinces,—it is attributed to the Rents of 1862, having been paid up regularly, leaving a very small balance of that year to be recovered in 1863.

„ 2. CUSTOMS.—The increase under the head Imports, is owing to larger Importation of goods, &c., in 1863, than in 1862.

The increase under the head Exports, is owing to a larger Exportation in 1863 of Coffee, Cocoanut Oil, and Plumbago.

„ 3. PORT AND HARBOUR DUES.—The increase under this head is chiefly at the Ports of Colombo, and Galle, and is attributed to the arrival of a larger number of Vessels in 1863.

„ 4. LAND SALES.—The increase under the head Waste Lands is chiefly in the Western, Southern, and Central Provinces, and is owing to more extensive Sale of Lands in 1863 than in 1862.—As regards "Cinnamon Gardens," the Government Agent, Colombo, states that no building lots have been sold in 1863, owing to the difficulty in adjusting claims for compensation made by the lessees, for portions withdrawn from their control.

„ 5. LAND REVENUE.—The increase is chiefly under the head "Paddy," and is owing to a better harvest and more extensive cultivation in 1863, than in 1862, the increase under the head "Royalty on Plumbago:" is owing to a greater number of application to dig for Plumbago in Crown Lands.

„ 6. RENTS.—The increase under this head is chiefly in the Western and Central Provinces, and is attributed to higher prices having been obtained for the Toll Rents of 1863.

„ 7. LICENCES.—The increase under the head "Arrack, Rum and Toddy," is chiefly in the Western, North-Western and Central Provinces, and is owing to better prices having been obtained for the Arrack Farms of 1863-64.

The apparent decrease under the head "Retail of Salt," the Government Agent of Jaffna states, is owing to a sum of £836 for the Salt Rent of Jaffna having been brought to account in January 1864, instead of in the 31st December, 1863.

„ 8. STAMPS.—The increase in Blank Stamps, is chiefly in the Central Province,—the Government Agent states that it is owing to extension of trade and briskness of speculation, especially in buying and selling landed Property.

There is also an increase in Postage Stamps, and Composition for Stamp Duty on Bank Notes in circulation.

„ 9. TAXES.—The increase under this head is in the Western Province, and is attributed by the Agent to a system of distraint constantly enforced with regard to Arrears.

„ 10. POSTAGE.—
„ 11. FINES.— } The increase under the head Postage and decrease under the head Fines can only be regarded as casual.

„ 12. SALE OF GOVERNMENT PROPERTY.—The increase under the head "Salt," is in the North-Western and Northern Provinces, and is attributed to a large demand for Salt in 1863.

The increase under the head "Commissariat Stores, &c.," is owing to larger payments, by Public Departments for Stores, &c., in 1863 than in 1862.

There is also an increase under the head Arrack and Rum, which, the Government Agent, Jaffna, states, is the effect of bringing to account under the "Aumanie Management" of the Rent, the whole gross proceeds of sale of the Arrack," whilst under a "Rent" the receipt is of course, only a share (with the Renter) of the net proceeds of the sale of the Spirits."

„ 13. RATION STOPPAGES.—Decrease—Casual.

„ 14. ELECTRIC TELEGRAPH.—The increase under this head may be attributed to the use of the Electric Telegraph being adopted more largely in the transmission of messages, particularly to and from the Coast.

„ 15. REIMBURSEMENTS.—The increase under this head is chiefly in the items of Surveying fees recovered and Passage money of Immigrant Coolies, which is a new item of Receipt.

„ 16. INTEREST.—The decrease under this head is chiefly owing to the interest on the amount of Export Duty funded, allowed by the Oriental Bank Corporation for 1862, having been brought to account by the Treasurer in that year as a Revenue Receipt, instead of as "Deposit Export duty funded."

„ 17. MISCELLANEOUS.—The increase under this head is owing chiefly to the sum of £3,226 received from the Oriental Bank Corporation in 1863, on account of the Immigrant Labor Commissioners.

„ 18. SPECIAL RECEIPTS.—Increase—Casual.

„ 19. PEARL FISHERY.—There was no Fishery at Aripo in 1862.

„ 20. GOVERNMENT VESSELS.—Increase—Casual.

„ 21. RECEIPTS BY THE AGENTS IN LONDON.—The decrease under the head Dividend on account of Widows' Fund, is owing to the withdrawal in 1862, of the amount invested in the Bank of England on account of that Fund.

The decrease under the head Drawbacks, Incidental Receipts, &c., is owing chiefly to the Agents having brought to account in 1862, certain extraordinary receipts, viz., £537, from the underwriters in respect of the Steamer "Pearl," and £785 from the War Department in re payment of an overcharge for Billhooks.

COLONY OF CEYLON.

COMPARATIVE STATEMENT OF THE EXPENDITURE OF THE COLONY FOR THE YEARS 1862 AND 1863.

	Expenditure of 1862.	Expenditure of 1863.	Increase in 1863.	Decrease in 1863.	
ESTABLISHMENTS, INCLUDING FIXED, PROVISIONAL AND TEMPORARY SALARIES, ALLOWANCES AND OFFICE CONTINGENCIES.					
CIVIL ESTABLISHMENT.	£ s. d.	£ s. d.	£ s. d.	£ s. d.	
The Governor - -	7443 6 8	7454 9 7	11 2 11	—	1
Colonial Secretary - -	10670 4 9	12421 17 5	1751 12 8	—	2
Treasurer - - -	3976 15 7¾	3841 19 5½	—	134 16 2¼	3
Auditor General - -	3940 5 6	3978 4 4	37 18 10	—	4
Civil Engineer and Commissioner of Roads - - -	17791 15 5	18313 10 1	521 14 8	—	5
Surveyor General - -	14042 15 7¼	14007 8 0	—	35 7 7¼	6
Botanic Garden - -	1340 12 9¼	1230 12 11	—	109 19 10¼	7
Loan Board - - -	473 11 6	466 8 0	—	7 3 6	8
Electric Telegraph - -	4476 8 0	4919 14 1	443 6 1	—	9
Customs - - -	12760 0 5	13014 2 9	254 2 4	—	10
Government Steamer "Pearl" -	1554 0 0	1862 2 11½	308 2 11½	—	11
Master Attendant - -	2798 7 5	3024 8 7	226 1 2	—	12
Post Office - - -	5205 5 0½	6046 1 10¼	840 16 9¾	—	13
AGENTS OF PROVINCES.					
Western Province - -	8900 4 11	8795 17 7	—	104 7 4	14
North-Western Province - -	6153 0 5	6207 7 7¼	54 7 2¼	—	15
Southern do. - -	7327 0 9½	7399 4 10	72 4 0½	—	16
Eastern do. - -	4767 7 6¾	4878 3 0	110 15 5¼	—	17
Northern do. - -	7509 7 8	7498 4 6¾	—	11 3 1¼	18
Central do. - -	8725 0 0¾	8735 3 3¾	10 3 3	—	19
JUDICIAL ESTABLISHMENT.					
Judges of the Supreme Court -	6730 0 0	6720 19 3	—	9 0 9	20
Queen's Advocate, Deputy Queen's Advocate, and Deputies to the Queen's Advocate - -	4687 6 8	4774 7 2½	87 0 6½	—	21
Registrar of the Supreme Court -	1738 13 8	1650 19 9	—	87 13 11	22
DISTRICT AND POLICE COURTS, AND COURTS OF REQUESTS.					
In the Western Province - -	9431 13 3	9262 15 11½	—	168 17 3½	23
„ North-Western Province -	2973 1 2	2893 18 1	—	79 3 1	24
„ Southern do. -	6386 5 7	6391 9 8½	5 4 1½	—	25
„ Eastern do. -	2054 11 7	2216 17 5	162 5 10	—	26
„ Northern do. -	5687 15 1¾	5627 7 2¼	—	60 7 11½	27
„ Central do. -	7957 3 3¾	7871 11 5	—	85 11 10¾	28
COMMISSIONER OF TEMPLE LANDS	1379 13 0	1528 0 0	148 7 0	—	29
ECCLESIASTICAL ESTABLISHMENTS	9135 19 4	10507 14 6	1371 15 2	—	30
EDUCATION - - -	11949 3 0¾	12296 16 2	347 13 1¼	—	31
MEDICAL - - -	10694 6 11	11365 5 11	670 19 0	—	32
POLICE ESTABLISHMENT.					
Western, Southern, and Central Provinces	13030 3 4½	13666 15 0	636 11 7½	—	33
Eastern Province - -	427 5 5	419 9 1¼	—	7 16 3¾	34
FISCALS IN THE PROVINCES.					
Western Province - -	3383 11 3	3405 8 11	21 17 8	—	35
North-Western Province - -	938 8 7	928 19 0	—	9 9 7	36
Southern do. - -	1716 15 10	1722 19 10	6 4 0	—	37
Eastern do. - -	550 12 9	551 18 10	1 6 1	—	38
Northern do. - -	1272 4 10	1410 4 8½	137 19 10½	—	39
Central do. - -	2119 14 10	2148 6 8	28 11 10	—	40
COLONIAL COMMISSARY - -	4277 17 8	4599 11 11	321 14 3	—	41
AGENTS GENERAL IN LONDON -	525 0 0	525 0 0	—	—	—
£	238902 17 4½	246581 17 5½	8589 18 5½	910 18 4½	

	Expenditure of 1862.	Expenditure of 1863.	Increase in 1863.	Decrease in 1863.	
SERVICES EXCLUSIVE OF ESTABLISHMENTS.	£ s. d.	£ s. d.	£ s. d.	£ s. d.	
Pensions and Retired Allowances -	35101 16 3¾	37962 15 3¼	2860 18 11½	—	42
Revenue Services - -	15343 19 11½	20912 17 7	5568 17 7½	—	43
Administration of Justice - -	3140 18 7	3865 16 6½	724 17 11½	—	44
Ecclesiastical, in aid of Missions -	400 0 0	400 0 0	—	—	
Charitable Allowances - -	4244 5 9	4231 17 8½	—	12 8 0½	45
Education - - -	1626 13 0¼	1588 2 9¼	—	38 10 3	46
Hospitals - - -	9411 0 0¾	8680 8 3	—	730 11 9¾	47
Police and Gaols - -	11882 5 6½	11287 1 0	—	595 4 6½	48
Rent - - -	1898 18 3	1982 7 3	83 9 0	—	49
Transport - - -	10894 15 6	14341 0 4¼	3446 4 10¼	—	50
Conveyance of Mails - -	6316 11 8	6563 4 10¾	246 13 2¾	—	51
Works and Buildings - -	23895 10 7½	26228 17 0¼	2333 6 4¾	—	52
Roads, Streets and Bridges -	94167 2 11	122690 5 8¾	28523 2 9¾	—	53
Miscellaneous - -	12364 2 10¾	9437 11 8¼	—	2926 11 2½	54
Interest - - -	220 2 10	193 5 6	—	26 17 4	55
Colonial Commissariat - -	64447 11 11	58893 8 2¼	—	5554 3 8¾	56
Contribution towards Military Expenditure - - -	24000 0 0	24000 0 0	—	—	
Colonial Pay and Allowances -	40037 6 7¾	38645 18 4½	—	1391 8 3½	57
Government Vessels - -	5428 18 1½	9031 11 9¾	3602 13 8¼	—	58
Refund of Duties, Drawbacks, &c. -	3259 1 0	137 7 10½	—	3121 13 1½	59
Lands taken for Government Purposes-	509 12 4	396 19 10	—	112 12 6	60
Immigration - - -	3043 17 4	4690 12 8¼	1646 15 4¼	—	61
Redemption of Dutch Credit Brieven -	271 19 0	—	—	271 19 0	62
Electric Telegraph - -	3813 15 1	—	—	3813 15 1	63
Railway Liabilities - -	12030 12 11¾	85450 19 2	73420 6 2¼	—	64
	387750 18 4	491612 9 6	122457 6 0¾	18595 14 10¾	
RECAPITULATION.					
Establishment - -	238902 17 4½	246581 17 5½	7679 0 1	—	
Services exclusive of Establishments -	387750 18 4	491612 9 6	103861 11 2	—	
TOTAL £—	626653 15 8½	738194 6 11½	111540 11 3	—	

Audit Office,
Colombo, 13th June, 1864.

R. T. PENNEFATHER,
Auditor General.

1.—THE GOVERNOR.			
Increase on Office Contingencies - - - -		15 2 11	
Deduct Decrease on Fixed Salaries - - - -		4 0 0	
Net Increase -			11 2 11
2.—COLONIAL SECRETARY.			
Increase on Fixed Salaries - - - - -		29 5 0	
Do. on Provisional do. - - - -		350 17 9	
Do. on Office Contingencies - - - -		1371 9 11	
			1751 12 8
3.—TREASURER.			
Decrease on Provisional Salaries - - -	10 11 4		
Do. Allowance do - - -	236 1 0		
Do. Office Contingencies - - -	1 0 6¼		
		247 12 10¼	
Deduct Increase on Fixed Salaries -	- -	112 16 8	
Net Decrease -			134 16 2¼

	£ s. d.	£ s. d.	£ s. d.
4.—Auditor General.			
Increase on Provisional Salaries - - -	-	31 10 0	
Do. Office Contingencies - - -	-	6 8 10	
			37 18 10
5.—Civil Engineer and Commissioner of Roads.			
Increase on Fixed Salaries - - -	-	113 1 7	
Do. Provisional do. - - -	-	294 16 8	
Do. Office Contingencies - -	-	113 16 5	
			521 14 8
6.—Surveyor General.			
Decrease on Provisional Salaries - - -	-	57 2 9	
Deduct Increase on Fixed Salaries - -	- 21 14 3		
Do. Office Contingencies -	- 0 0 10¾		
		21 15 1¼	
Net Decrease	-		35 7 7½
7.—Botanic Garden.			
Decrease on Provisional Salaries - -	- 90 4 11½		
Do. Office Contingencies - -	- 29 5 11		
		120 10 10½	
Deduct Increase on Fixed Salaries		10 11 0¼	
Net Decrease	-		109 19 10¼
8.—Loan Board.			
Decrease on Office Contingencies - -	-	—	7 3 6
9.—Electric Telegraph.			
Increase on Provisional Salaries -	-	70 4 2	
Do. Office Contingencies - -	-	373 1 11	
			443 6 1
10.—Customs.			
Increase on Fixed Salaries - -	- 87 12 10		
Do. Provisional Salaries - -	- 336 3 4		
		423 16 2	
Deduct Decrease on Office Contingencies -	-	169 13 10	
Net Increase	-		254 2 4
11.—Government Vessels.			
Increase on Provisional Salaries - -	-	—	308 2 11½
12.—Master Attendant.			
Increase on Fixed Salaries - -	-	128 12 3	
Do. Office Contingencies - -	-	97 8 11	
			226 1 2
13.—Post Office.			
Increase on Provisional Salaries - -	- 462 8 3¼		
Do. Allowances - -	- 28 10 0		
Do. Office Contingencies - -	- 356 8 10		
		847 7 1¼	
Deduct Decrease on Fixed Salaries -	-	6 10 3½	
Net Increase	-		840 16 9¾
14.—Government Agent, Western Province.			
Decrease on Fixed Salaries - -	- 69 9 1		
Do. Allowances - - -	- 39 0 0		
Do. Office Contingencies - -	- 44 2 5		
		152 11 6	
Deduct Increase on Provisional Salaries -	-	48 4 2	
Net Decrease	-		104 7 4

	£ s. d.	£ s. d.	£ s. d.
15.—Government Agent, North-Western Province.			
Increase on Office Contingencies - - -	-	86 0 2	
Deduct Decrease on Fixed Salaries - - -	15 10 7½		
Do. Provisional Salaries - -	16 2 4½		
		31 12 11¾	
Net Increase -			54 7 2½
16.—Government Agent, Southern Province.			
Increase on Fixed Salaries - - -	-	141 17 7	
Deduct Decrease on Provisional Salaries -	42 7 6		
Do. Allowance - -	11 5 0		
Do. Office Contingencies -	16 1 0½		
		69 13 6½	
Net Increase -			72 4 0½
17.—Government Agent, Eastern Province.			
Increase on Fixed Salaries - -	122 7 5		
Do. Provisional Salaries - -	0 15 0		
		123 2 5	
Deduct Decrease on Office Contingencies -	-	12 6 11¾	
Net Increase -			110 15 5¼
18.—Government Agent, Northern Province.			
Decrease on Fixed Salaries - -	98 14 11½		
Do. Office Contingencies - -	46 17 9¼		
		145 12 8¾	
Deduct Increase on Provisional Salaries -	-	134 9 7½	
Net Decrease -			11 3 1¼
19.—Government Agent, Central Province.			
Increase on Provisional Salaries - -	39 1 10		
Do. Office Contingencies - -	12 7 1¾		
		51 8 11¾	
Deduct Decrease on Fixed Salaries - -	-	41 5 8¾	
Net Increase -			10 3 3
20.—Judges, Supreme Court.			
Decrease on Fixed Salaries - - -	-	—	9 0 9
21.—Queen's Advocate.			
Increase on Fixed Salaries - - -	-	50 4 2	
Do. Provisional Salaries - -	-	10 11 1	
Do. Office Contingencies - -	-	26 5 3½	
			87 0 6½
22.—Registrar, Supreme Court.			
Decrease on Fixed Salaries - - -	-	109 0 8	
Deduct Increase on Office Contingencies -	-	21 6 9	
Net Decrease -			87 13 11
23.—District Courts, Courts of Requests and Police Courts. Western Province.			
Decrease on Fixed Salaries - - -	-	99 15 4½	
Do. Provisional Salaries - -	-	40 18 7	
Do. Office Contingencies - -	-	28 3 4	
			168 17 3½
24.—North-Western Province.			
Decrease on Fixed Salaries - -	140 11 1		
Do. Office Contingencies -	22 9 10		
		163 0 11	
Deduct Increase on Provisional Salaries -	-	83 17 10	
Net Decrease -			79 3 1
25.—Southern Province.			
Increase on Provisional Salaries - -	1 10 0		
Do. Office Contingencies - -	6 14 1½		
		8 4 1½	
Deduct Decrease on Fixed Salaries - -	-	3 0 0	
Net Increase -			5 4 1½

		£ s. d.	£ s. d.
26.—Eastern Province.			
Increase on Fixed Salaries		166 13 4	
Deduct Decrease on Office Contingencies		4 7 6	
	Net Increase		162 5 10
27.—Northern Province.			
Decrease on Fixed Salaries		25 1 10	
Do. Provisional do.		8 10 3	
Do. Allowances		14 11 8	
Do. Office Contingencies		12 4 2½	
			60 7 11½
28.—Central Province.			
Decrease on Provisional Salaries		128 9 0¾	
Deduct Increase on Fixed Salaries	42 14 5		
Do. Office Contingencies	0 2 9		
		42 17 2	
	Net Decrease		85 11 10¾
29.—Commissioner of Temple Lands.			
Increase on Provisional Salaries		—	148 7 0
30.—Ecclesiastical Establishment.			
Increase on Fixed Salaries		1518 13 5	
Deduct Decrease on Provisional Salaries	36 6 8		
Do. Allowance	110 11 7		
		146 18 3	
	Net Increase		1371 15 2
31.—Education Establishment.			
Increase on Fixed Salaries		126 19 3¼	
Do. Provisional do.		220 13 10	
			347 13 1¼
32.—Medical Establishment.			
Increase on Fixed Salaries	50 4 3		
Do. Provisional do.	260 5 10		
Do. Office Contingencies	375 8 11		
		685 19 0	
Deduct Decrease on Allowances		15 0 0	
	Net Increase		670 19 0
33.—Police Establishment.			
Western, Southern and Central Provinces.			
Increase on Fixed Salaries		105 12 2	
Provisional do.		31 17 11½	
Office Contingencies		499 1 6	
			636 11 7½
34.—Do.—*Eastern Province.*			
Decrease on Provisional Salaries		8 13 9¾	
Deduct Increase on Office Contingencies		0 17 6	
	Net Decrease		7 16 3¾
35.—Fiscal,—*Western Province.*			
Increase on Fixed Salaries		12 13 5	
Do. Provisional do.		8 3 8	
Do. Office Contingencies		1 0 7	
			21 17 8
36.—Do.—*North-Western Province.*			
Decrease on Provisional Salaries	4 11 0		
Do. Office Contingencies	14 11 11		
		19 2 11	
Deduct Increase on Fixed Salaries		9 13 4	
	Net Decrease		9 9 7

	£ s. d.	£ s. d.	£ s. d.
37.—Fiscal.—*Southern Province.*			
Increase on Fixed Salaries - - -	-	12 10 0	
Deduct Decrease on Office Contingencies -	-	6 6 0	
Net Increase -			6 4 0
38.—Do.—*Eastern Province.*			
Increase on Fixed Salaries - - -	-	0 14 4	
Do. Office Contingencies - -		0 11 9	
			1 6 1
39.—Do.—*Northern Province.*			
Increase on Provisional Salaries -	-	149 5 11	
Deduct Decrease on Fixed Salaries - -	- 2 7 2		
Do. Office Contingencies -	- 8 18 10½		
		11 6 0½	
Net Increase -			137 19 10½
40.—Do.—*Central Province.*			
Increase on Provisional Salaries - -	- 17 7 4		
Do. Office Contingencies - -	- 17 8 8		
		34 16 0	
Deduct Decrease on Fixed Salaries - -	-	6 4 2	
Net Increase -			28 11 10
41.—Colonial Commissary.			
Increase on Provisional Salaries - -	-	373 4 1	
Deduct Decrease on Fixed Salaries - -	-	51 9 10	
Net Increase -			321 14 3

42.—Pensions.—The increase under this head is owing chiefly to the Arrears of Pensions paid by the Madras Government on account of Kandyan State Prisoners and Pensioners having been brought to account in 1863.

43.—Revenue Service.—The increase under this head is chiefly in the North-Western and Northern Provinces, the former in the amount expended for cost of manufacturing, collecting, storing, &c., Salt; and the latter in the expenses of the Pearl Fishery, there having been no Fishery in 1862.

44.—Administration of Justice.—The increase under this head is in the amount paid on account of Batta and Travelling expenses of witnesses attending the Supreme Court during Sessions, and also in the Circuit expenses of the Supreme Court.

45.—Charitable Allowance.
46.—Education.
} The decrease under these heads is so small that it hardly calls for observation.

47.—Hospitals.—The decrease under this head is in the amount expended for provisions and other necessaries for the Hospitals, principally in the Western and Northern Provinces.

48.—Police and Gaols.—The decrease under this head is chiefly in the Southern Province in the amount expended for Provisions and other necessaries for prisoners.

49.—Rent.—The increase under this head is in the Departments of the Government Agents, who also defray the charges for Rent of School Houses.

50.—Transport.—The increase under this head is in the Departments of the Treasurer and Fiscal, Western Province, the former in the amount of one-third Passage money paid to Public Servants proceeding to and from England; and the latter, in the amount expended for the transport of Convicts beyond the Island.

51.—Conveyance of Mails.—The increase under this head is owing to larger expenses incurred in 1863 for conveying the Mails.

52.—Works and Buildings.—The increase is owing to a large outlay in 1863 on several works which could not have been carried out in 1862.

53.—Roads, Streets and Bridges.—The increase is owing to the large expenditure incurred in the opening up of new, and the extension of other, roads, principally in the Central Province.

54.—Miscellaneous.—The decrease under this head is chiefly in the amount expended by the Agents in London on account of Miscellaneous charges.

The expenditure in 1862 was £2,972, and in 1863 £974.

55.—Interest.—The decrease under this head is owing to a portion of the Dutch Credit Brieven, on which Interest is paid, having been redeemed in 1862.

56.—Colonial Commissariat.—The decrease under this head is chiefly in the amount expended for Stores procured from England.

57.—Colonial Pay and Allowance.—The decrease under this head may be attributed to the departure of the 50th Regiment from the Colony in October, and also to that of some of the Officers belonging to the Staff. The charges on account of Transport brought to account in 1863 is also less than in 1862.

58.—GOVERNMENT VESSELS.—The increase is chiefly owing to the expenses attending the repairs of the Pearl at Calcutta and Coconada having been brought to account in 1863.

59.—REFUND OF DUTIES, &c.—The decrease is owing chiefly to a large payment made in 1862 by the Government Agent, Central Province, on account of compensation to the Asgeria Temple on a decree of the District Court for loss sustained by that Establishment on account of certain lands sold by Government as Crown property.

60.—LANDS TAKEN FOR GOVERNMENT PURPOSES.—The decrease under this head is owing to more lands having been purchased in 1862 for public purposes than in 1863.

61.—IMMIGRATION—The increase is chiefly, in the amount expended by the Government Agent, Jaffna, on account of Immigrant Coolies.

62.—REDEMPTION OF DUTCH CREDIT BRIEVEN.
63.—ELECTRIC TELEGRAPH. } No expenditure was incurred under these heads in 1863.

64.—RAILWAY LIABILITIES.—The increase under this head is owing to the amount of Export Duty having been brought to account in 1863, as a charge against the Vote under the head "Railway Liabilities" and funded in the Oriental Bank Corporation; whilst in previous years the amounts were only taken credit for in the Public Accounts as "Export Duty funded."

STATEMENT of ASSETS AND LIABILITIES of the Ceylon Government on the 1st January, 1864.

ASSETS.

	£ s. d.	£ s. d.	£ s. d.	£ s. d.
Balance in the Public Cash Chests, viz:—				
In the General Treasury -	279585 19 4¼			
do. Railway Account -	4500 0 0			
	284085 19 4¼			
Deduct.—Government Notes, viz:—				
Pound Notes -	53 0 0			
Rixdollar Notes -	3 6 0			
	56 6 0			
		£. s. d.		
		284029 13 4¼		
In the District Chests, viz:—				
Western Province - - -		4757 1 3		
North-Western Province - - -		5654 9 2¼		
Southern do. - - -		8107 17 3		
Eastern do. - - -		6684 19 2¼		
Northern do. - - -		10673 18 4¼		
Central do. - - -		31422 15 3½		
			351330 13 10½	
Remittance in transit from Anaradjapoora to Jaffna - -			553 3 7½	
Balance due by H. M. Government on account of Advances made from the Treasury for the Army Service in Ceylon - - -			13319 6 8	
Do. due by the Crown Agents in London - -			35823 8 2¼	
Do. due by the Hongkong Government - -			412 15 10¼	
Do. due by the Government of India (on account of the Bombay Government, as per Supplemental Account to 31st December, 1860) -			467 8 1	
Do. of Revenue Debts outstanding, as per Returns of the several Government Agents - - - -			*67130 7 5	
Amount of Surcharges outstanding - - -			1229 18 11	
Advances to individuals (not Public Accountants) - -			800 18 4	
Amount of Export Duty funded in the Oriental Bank for Railway purposes including interest thereon - -		67696 16 4		
Amount of Annual Contribution from General Revenue for Railway purposes including interest thereon - -		31167 4 8		
Remittances from the Crown Agents in London from Railway funds in their hands do. do. - - -		53342 0 10		
Balance of Railway funds in the hands of the Crown Agents -		129010 1 4		
			281216 3 2	
In all ASSETS - -				752284 4 1½

LIABILITIES.

Balance due to the Government of India - - -			4966 12 7	
Do. to the Agents at Madras - - -			398 1 9	
Do. to the Agents at Calcutta - - -			958 0 0	
Do. to the Agents at Bombay - - -			256 11 0	
Do. of Deposits in the several Public Cash Chests - -			95897 13 8¾	
Drafts outstanding - - - -			8500 0 0	
PAPER CURRENCY.				
Total Amount of Pound Notes issued in former years -		87500 0 0		
Deduct Amount of Notes cancelled in 1853, 1854, 1855, 1856, 1857, and 1858	£86523 0 0			
Amount of Notes in the General Treasury	53 0 0			
		86576 0 0		
Balance of Notes in the hands of the Public -			924 0 0	
Balance unexpended under the Surplus Funds Ordinances -			9543 13 2	
Amount of Ceylon Government Debentures sold in England to pay the debt of the late Railway Company - -	100000 0 0			
Interest thereon at 6 per cent. per annum for 7 years - -	42000 0 0			
	142000 0 0			
Deduct.—Interest paid by the Agents in London up to 15th May, 1863 - -	11991 0 0			
		130009 0 0		
Railway.				
Amount of Ceylon Government Debentures sold in England in May 1863 for the construction of a Railway from Colombo to Kandy - -	250000 0 0			
Interest thereon at 6 per cent. per annum for 15 years - -	225000 0 0			
	475000 0 0			
Deduct.—Interest paid by the Agents on the 15th November, 1863 - -	7281 0 0			
		467719 0 0		
			597728 0 0	
In all LIABILITIES - -				719172 12 2¾
Balance in favor of the Ceylon Government—£			—	33111 11 10¾

	£	s.	d.
* Amount considered recoverable - -	25967	8	10
Amount irrecoverable and for which authority has been, or will be, applied for, from the Home Government for Allowance - - -	39155	13	8¾
Amount awaiting decision of Courts -	2007	4	10¼
	£67130	7	5

Audit Office,
Colombo, 15th June, 1864.

R. T. PENNEFATHER,
Auditor General.

CROWN AGENTS, London. 31st December, 1863.

					£	s.	d.	£	s.	d.
Balance in the hands of the Agents as per their Account Current closed 31st December, 1863					...			21337	1	2
Add.—Sums recoverable by the Agents, viz:—										
Balance of Passage money of Mr. Selby, recoverable from his Executors					3	0	0			
Sums debited to the Agents in the Treasurer's Accounts, and not brought to credit by them, viz:—										
Advances on account of the Basses Light-house works and Light Vessel up to 30th September, 1863			£1370	17	6¼					
October,—Pay of Watchers			6	0	0					
Salaries, &c., of the Establishment Basses Light Vessel			550	0	3¾					
For painting the Iron-plates of the Light House			20	0	0					
Cost of repairs of the Light Vessel			97	15	6					
November,—Salaries, &c., Basses Light Vessel			109	1	7					
December,—Pay of Watchers, &c.			2	0	0					
Travelling expenses of Mr. Larkum on service connected with the Light Vessel			18	15	4					
Salaries, &c., Basses Light Vessel			93	17	10					
						2268	8	1		
November,—Provisions, &c., supplied to H. M. Ship "Himalaya"						555	6	3		
September,—Passage in the "Pearl" of W. Keenan from Trincomalie to Galle						0	12	0		
Sums debited by the Agents and not brought to credit by the Treasurer, viz:—										
Passage of Mr. O'Grady			60	0	0					
Difference of do. of Mr. Wodehouse			28	0	0					
Do. of do. of Messrs. Dominey, and Price			49	10	0					
Do. of do. of Mr. Lawson			3	0	0					
						140	10	0		
Balance of the advance to Dr. Vanderstraaten to enable him to return to Ceylon						64	0	0		
Payment to Mrs. Mylius—unclaimed Pay and Allowances of the late Capt. Mylius						257	18	3		
Amount of Interest on Debentures created under the Ordinance, No. 10 of 1860, and 19, of 1862—payable from Export Duty						13272	0	0		
									16561	14	7
									37898	15	9
Deduct.—Sum placed to the Credit of the Agents in the Treasurer's Accounts, and not paid by them, viz:—										
Difference of Passage money of Mr. B. C. Bailey						4	13	4		
Proceeds sale of Cattle belonging to the Basses Light-House Works (payable to the Board of Trade)			8	1	6					
Balance of a claim of the Board of Trade against Captain Batta late Master of the "Jemima"			2	7	0½					
Repayment by Civil Engineer of advances made on account of the Basses Light-House Works			1	18	0					
Proceeds Sale of the Barque "Jemima"			930	0	0					
Do. of a Boat shed belonging to the Basses works			44	7	9					
Amount of a Civil Suit instituted by the Master Attendant, Cochin, against certain laborers engaged for the Basses works			21	9	0					
Proceeds sale of the Articles left by the "Insolent"			33	4	8					
Do. of Stores belonging to the Basses works			68	13	1					
Repayment by Civil Engineer of advances on account of do.			15	0	3¼					
						1,125	1	3¾		
Stores supplied to the Steamer "Pearl"						131	19	7		
Expenses incurred by the Imperial Government on account of Miss Teeling						54	0	0		
Amount received by Captain Duncan late of the "Pearl" at Zambizi, through Dr. Livingstone						10	0	0		
Proceeds sale of condemned Biscuits landed from the Transport Ship "Empress Eugine"						18	13	11		
Do. of Bread dust, &c., landed from the "Himalaya"						11	17	5		
Amount credited by the Agents on the 4th December, 1863, as received from the War Office on account of expenses incurred by the Colonial Government for Troops proceeding to and from China—but not debited in Treasurer's Accounts						6	0	0		
					£	1362	5	6¼		
Balance of Railway Funds in the hands of the Agents, See note.						713	2	0		
									2075	7	6¾
Balance 31st December, 1863 £—									35823	8	2¼

				£	s.	d.	£	s.	d.
Note.—Proceeds sale of Debentures				250000	0	0			
Premium on do.				30129	10	0			
Value of Plant and Materials taken over by the Contractor in England				17015	18	6			
Interest on Investment of Railway funds				2561	0	0			
Difference between £7500, the amount transferred from General to Railway account to provide for the payment of Interest on Debentures and £7281 the amount of Interest paid by the Crown Agents to 31st Decr 1863				219	0	0			
							299925	8	6
Deduct.—Payments to Contractor				88854	10	9			
Miscellaneous payments from Railway funds				8459	11	5			
Investment of Guarantee Fund				17101	5	0			
Remittance to Ceylon				52000	0	0			
Payment to Messrs. O'Gilvey Gillanders of Liverpool on account of the Ceylon Government				4500	0	0			
							170915	7	2
							129010	1	4
Railway Funds invested in new 3 per cents.							128296	19	4
						£	713	2	0

STATEMENT OF CASH TRANSACTIONS FOR THE YEAR 1863.

RECEIPTS.

	£ s. d.	£ s. d.	£ s. d.
Cash Balance in Ceylon on the 1st January, 1863, including Government Notes	251,406 14 4¾		
In the Oriental Bank, being the amount of Export duty funded	25,596 7 11		
		277,003 2 3½	
Cash Balance, Crown Agents, London		32,161 13 8¼	
Total Cash Balance, 1st January 1863			309164 16 0½
Advances.			
Recovered in 1863			239203 19 3½
Deposits.			
Received in 1863			445285 13 11½
Receipts on account of Governments and Agents in India			5019 10 10¾
Amount of payments made by the Governments and Agents in India on account of the Ceylon Government during 1863, under the heads of Pensions, Stores, &c., and placed to their credit in the Treasurer's Account			7059 3 2½
Difference between the amount received on account of Drafts between Stations, and Remittances between Chests and the sum paid under those heads in 1863			7748 8 2¼
Amount of Export duty (previously brought to account as Revenue) and subsequently charged against the vote of this year under the head of "Railway Liabilities," and funded in the Oriental Bank			52682 5 6
Amount of Annual Contribution from the Revenue of the Island for Railway purposes charged against the vote under the head of "Railway Liabilities" this year, and funded in the Oriental Bank			30000 0 0
Railway funds in England, viz.:			
Proceeds of Debentures		250,000 0 0	
Premium on do.		30,129 10 0	
Value of Plant and Materials belonging to the late Company taken over by the Contractor		17,015 18 6	
Interest on Investment of Railway funds		2,561 0 0	
			299706 8 6
Surplus Revenue			214595 19 7½
			£1610466 5 2½

PAYMENTS.

	£ s. d.	£ s. d.	£ s. d.
Amount of Expenditure under Surplus Funds Ordinance			119 19 5
Advances in 1863			387837 16 9¾
Deposits in 1863			417986 18 11½
Payments on account of the Governments and Agents in India			8179 11 7½
Amount of Government Notes in the Chest, viz., Pound Notes		53 0 0	
Rix dollar do.		3 6 0	
			56 6 0
Payments in England on account of the Railway			114415 7 2
Amount of Export duty (which is included in the balance on the 1st January 1863) withdrawn from the Oriental Bank and received in Deposit in order to meet payments that will have to be made by the Crown Agents on account of Interest on Debentures created under the Ordinance No. 10 of 1860 and 19 of 1862			13500 0 0
Cash Balance in Ceylon on the 1st January 1864	346,830 13 10½		
do Railway Account	4,500 0 0		
		351330 13 10½	
Railway funds in the Oriental Bank, viz.			
Amount of Export duty and Interest thereon	67,696 16 4		
do. Contribution from Revenue do.	31,167 4 8		
do. Remittance from Crown Agents and do.	53,342 0 10		
		152206 1 10	
Crown Agents London.			
Colonial Funds	35,823 8 2¼		
Railway do.	129,010 1 4		
		164833 9 6¼	
Total Balance, 1st January 1864			668370 5 2¾
			£1610466 5 2½

Audit Office,
13th June, 1864.

R. T. PENNEFATHER,
Auditor General.

LOCAL REVENUES.

1863.

RETURN of all LOCAL REVENUES raised and appropriated under the Authority

REVENUE.			Amount collected in Pounds Sterling.
WESTERN PROVINCE.			£ s. d.
Collection during the year 1863, under the provisions of the Ordinance No. 10 of 1861, viz:—Commutation in lieu of labor	£13012 15 3		
Balance of Commutation money of 1862, unexpended at the close of the year 1862	3694 2 1½		
Do. do. 1861 do.	1216 7 8¼		
Do. do. prior to do.	601 4 4¾		
Arrears of Commutation of 1862, received during the year 1863	1522 2 0		
Do. do. 1861 do.	19 0 3		
Do. do. prior to do.	16 6 3		
		20081 17 11½	
Rent and Collections of Rest-houses received during the year 1863	231 11 7		
Balance under this head	6 11 7		
		238 3 2	
Total £...		20320 1 1½	

NORTH-WESTERN PROVINCE.			£ s. d.
Balance on the 1st January 1863.			
Commutation of labor for 1859, 1860, 1861, and 1862	£1373 7 0½		
Rest-house collections	35 3 8¼		
Fines, &c.	79 15 7¼		
Undrawn Pay of Coolies	17 6 0¼		
		1505 12 4¼	
Received Commutation of labor for 1861 at Kornegalle	25 1 9		
Do. do. for 1861 at Putlam	103 5 6		
		128 7 3	
Do. do. for 1862 at Kornegalle	77 6 9		
Do. do. for 1862 at Putlam	73 9 3		
		150 16 0	
Do. do. for 1863 at Kurnegalle	4430 5 0		
Do. do. for 1863 at Putlam	1225 15 3		
		5656 0 3	
Do. Rest-house collections at Kornegalle	7 8 11		
Do. do. at Putlam	16 1 3		
		24 0 2	
Fines on Road Defaulters		45 13 9	
Unexpended balances on Principal Roads		0 14 9¾	
Proceed Sale of Materials belonging to an old Rest-house		11 17 0	
Undrawn pay of Coolies		16 13 11¾	
Amount remitted in excess on account of the Road from Kornegalle to Putlam		53 5 9	
Total...£		7593 1 3¾	

of any Municipal or other Body, not accounted for in the General Revenue of the Colony.

EXPENDITURE.				Amount expended in Pounds Sterling.
WESTERN PROVINCE.				£ s. d.
Principal Roads and Canals.				
Payment to the Civil Engineer and Commissioner of Roads from the Commutation money collected during the year 1863, under the provisions of the Ordinance No. 10 of 1861 - - - - -				6007 14 6
Minor Roads and Canals.				
Disbursements on account of Minor Roads and Canals from the Commutation money of 1863, consisting in pay of Superintendents, Overseers, hire of Artificers and Laborers, and petty expenses - -	£2639 15 11½			
Do. do. from Balance of 1862 -	1067 16 8½			
Do. do. 1861 -	609 13 3¾			
Do. do. from prior to do. -	571 1 7¼			
				4888 7 7
Charges.				
Pay of Clerks - - - -	390 9 0			
Commission to Division Officers - - -	1444 13 9			
Payment on account of Rest-houses - - -	421 6 1¾			
Miscellaneous charges - - - -	376 1 10			
				2632 10 8¾
Rest Houses.				
Charges incurred in paying Rest-house keepers and in repairing and fitting up of Rest-houses - - - - -				170 0 0
Balance.				
Commutation money - - - -	6553 5 1¾			
Rest-house Funds - - - -	68 3 2			
				6621 8 3¾
			Total ...£	20320 1 1½

				£ s. d.
NORTH-WESTERN PROVINCE.				
Principal Roads and Canals.				
Paid to the Civil Engineer and Commissioner of Roads on account of Principal Roads and Canals in 1863 - - - - -				2669 14 9
Minor Roads.				
Expended on Minor Works in 1863 - - - -				2057 17 6
Charges.				
Commission to Division Officers for 1862 - -	£394 12 5			
Pay of Clerks, Translators, and Messengers, and cost of Stationery, &c.	259 1 0			
Assessment Tax on the Clerk of Works' house - -	0 9 0			
Do. do. on the Rest-house at Kornegalle for do. do. -	0 18 0			
Repairing Office furniture - - - -	0 19 6			
				655 19 11
Rest-houses.				
Charges incurred in the repair, &c., of Rest-houses, Pay of Rest-house keepers, and cost of Furniture, &c. - - - -				69 10 3½
Balance - - - - - -				2139 18 10¼
			Total ...£	7593 1 3¾

LOCAL REVENUES.—*continued.*

REVENUE.			Amount collected in Pounds Sterling.
			£ s, d.
SOUTHERN PROVINCE.			
Galle District.			
Balance of 1862. Commutation -	£501 15 5½		
Sale of unserviceable Timber - -	10 0 5½		
Fines - - - -	14 0 10½		
		£525 16 9½	
Commutation collected on account of 1862 -	- -	382 12 0	
Do. do. of 1863 -	- -	2312 11 6	
Rest-house collections - -	- -	9 11 8	
Informer's share of Fines levied -	- -	0 5 0	
Received from the Civil Engineer and Commissioner of Roads, being the unexpended Balance of Commutation for 1862 -	-	0 10 10¾	
			3231 7 10¼
Matura District.			
Balance of 1862. Commutation -	- 606 19 7½		
Rest-house Collections - -	- 9 3 10½		
		616 3 6	
Commutation collected on account of previous years -	-	5 0 6	
Do. of 1863 - - -	- -	2058 3 6	
Rest-house collections - -	- -	10 2 6	
Value of missing Tools - -	- -	1 0 0	
From the Police Magistrate of Matura, being double Commutation -		118 3 1	
Received from the Civil Engineer and Commissioner of Roads, being the unexpended balance of Commutation for 1862 -		5 8 0¾	
			2814 1 1¾
Hambantotte District.			
Balance of 1862. Commutation -	- -	63 16 7	
Commutation collected on account of 1862 -	- -	2 0 0	
Do. do. of 1863 -	- -	881 2 6	
Rest-house collections -	- -	18 1 3	
From the Police Magistrate of Hambantotte, being double Commutation		70 10 0	
Proceeds sale of unserviceable Tools -	- -	0 11 1	
Received from the Civil Engineer and Commissioner of Roads, being the unexpended balance of Commutation -	-	0 0 9¾	
			1036 2 2¾
		Total ...£	7084 11 2¾

LOCAL REVENUES.—*continued.*

EXPENDITURE.				Amount Expended in Pounds Sterling.		
				£	s.	d.
SOUTHERN PROVINCE.						
Galle District.						
Amount paid to the Civil Engineer and Commissioner of Roads for the construction of Principal Roads	£1175	4	0			
Do. paid for Minor Works	1292	10	4¾			
Repairing, &c., Rest-houses and their Furniture	8	0	7½			
Cost of Materials for binding records	1	1	0			
Cart hire for conveying printed forms	0	3	0			
Pay and travelling expenses of Superintending Officer	91	8	0			
Cost of Stationery	5	11	2			
Salary of Division Officers	108	0	0			
Commission to do.	116	6	6			
Salary of Clerks, &c.	143	0	0			
Do. of Rest-house Keepers	8	5	0			
Allowance to Store-keeper and Book-binder	10	0	0			
Travelling expenses of the Members of the Provincial Road Committee	20	0	0			
				2979	9	8¼
Matura District.						
Amount paid to the Civil Engineer and Commissioner of Roads for the construction of Principal Roads	745	2	0			
Do. for Minor Works	529	14	5			
Repairing, &c., Rest-houses and their Furniture	132	0	0			
Salary of Rest-house keepers	18	0	0			
Do. of Clerks, &c.	55	0	0			
Do. of Superintendent of Minor Roads	48	0	0			
Do. of Division Officers	156	0	0			
Commission to do.	126	10	1			
Travelling expenses of the Members of the District Road Committee	22	0	0			
				1832	6	6
Hambantotte District.						
Amount paid to the Civil Engineer and Commissioner of Roads for the construction of Principal Roads	493	10	0			
Do. paid for Minor Works	180	12	6			
Repairing &c., Rest-houses and their Furniture	58	2	5½			
Salary of Division Officers	48	0	0			
Commission to do.	52	2	0			
Salary of Clerks, &c.	27	7	6			
Binding Records	1	16	0			
Cost of Stationery	1	17	10			
Salary of Rest-house Keepers	43	10	0			
Travelling expenses of the Members of the District Road Committee	47	0	0			
				953	18	3½
Balance unexpended — Galle District	251	18	2			
Balance unexpended — Matura District	981	14	7¾			
Balance unexpended — Hambantotte District	82	3	11¼			
				1315	16	9
			Total ...£	7081	11	2¾

LOCAL REVENUES.—*continued.*

REVENUE.				Amount collected in Pounds Sterling.		
				£	s.	d.
EASTERN PROVINCE.						
Trincomalie.						
Balance of 1862	£41	7	5¾			
Commutation collected on account of 1862	4	16	0			
Do. do. 1863	297	12	6			
Do. recovered from Defaulters	47	15	1			
Rest-house collections	24	7	4			
Government contribution to meet the pay of Rest-house Keepers	34	10	0			
Unexpended balance from the Commissioner of Roads	217	5	2¾			
Unpaid salary of Overseer and Coolies employed in clearing Roads	9	16	0			
				677	9	7½
Batticaloa.						
Balance of 1862	£403	4	4			
Commutation collected on account of 1862	29	12	0			
Do. do. 1863	1575	19	6			
Rest-house collections	2	17	1			
Government contribution to meet the pay of Rest-house Keepers	33	2	11			
Proceeds sale of Rope	15	0	0			
				2059	15	10
Total ...£				2737	5	5½

				£	s.	d.
NORTHERN PROVINCE.						
Received in Commutation of labour under the Ordinance No. 10 of 1861.						
Unexpended Balance of 1862	£2653	3	3¼			
Jaffna	5016	8	6½			
Manaar	823	2	9			
Mulletivoe	211	7	9			
Nuwerakalawiya	1516	16	0			
				10220	18	3¾
Total £...				10220	18	3¾

LOCAL REVENUES.—*continued.*

EXPENDITURE.				Amount Expended in Pounds Sterling.		
EASTERN PROVINCE.				£	*s.*	*d.*
Trincomalie.						
Amount expended on Principal Works - - -	£280	0	0			
Do. on Minor do. - - -	5	15	0			
Repairing Rest-houses, & and their furniture - -	8	2	6			
Commission to Division Officers - - -	5	1	7			
Pay of Establishment - - - -	42	11	5			
Pay of Ferrymen - - - -	13	1	0			
Salary of Rest-house Keepers - - -	56	15	6¾			
Stationery, &c. - - - -	1	17	10			
Value of a Wheel Barrow lost - - -	0	12	0			
Freight in conveying Packages from Colombo to Trincomalie -	0	8	0			
				414	4	10¾
Batticaloa.						
Amount expended on Principal Works - - -	£367	4	0			
do. on Minor do. - - -	656	11	10¾			
Cost of Stationery, &c. - - - -	3	5	0			
Pay of Establishment - - - -	55	10	0			
Pay of Rest-house Keepers - - -	12	0	0			
				1094	6	10¾
Balance { Trincomalie - - -	263	4	8¾			
Balance { Batticaloa - - -	965	8	11¼	1228	13	8
Total ...£				2737	5	5½

NORTHERN PROVINCE.				£	*s.*	*d.*
Expended on the Roads from the receipts in Commutation of Labour, under the Ordinance No. 10 of 1861.						
Jaffna - - - - -	£5960	17	4			
Manaar - - - - -	670	18	0			
Mulletivoe - - - -	182	4	9½			
Nuwerakalawiya - - - -	1390	9	8¾			
				8204	9	10¼
Balance - - - - -				2016	8	5½
Total ...£				10220	18	3¾

REVENUE.			Amount collected in Pounds Sterling.
CENTRAL PROVINCE.			£ s. d.
Amount of Commutation received and Labour furnished under the Ordinance No. 10 of 1861.			
For the District of Kandy	- - -	£ 300 11 0	
Do. Yattinuwere, &c.	- - -	3058 1 3	
Do. Matelle	- - -	1377 3 0	
Do. Nuwera Ellia	- - -	465 7 0	
Do. Badulla -	- - -	2516 6 0	
			7717 8 3
Balance of former years	- - -	-	2941 7 1¼
Rest-house collections	- - -	-	163 13 4½
Miscellaneous Receipts	- - -	-	2 15 6
	Total £...		10825 4 2¾

RECAPITULATION.

REVENUE.			£ s. d.
Western Province	- -	£20320 1 1½	
North-Western Province	- -	- 7593 1 3¾	
Southern do.	- - -	- 7081 11 2¾	
Eastern do.	- - -	- 2737 5 5½	
Northern do.	- - -	- 10220 18 3¾	
Central do.	- - -	- 10825 4 2¾	
			58778 1 8
EXPENDITURE.			
Western Province	- -	£13698 12 9¾	
North-Western Province	- - -	- 5453 2 5½	
Southern do.	- - -	- 5765 14 5¾	
Eastern do.	- - -	- 1508 11 9½	
Northern do.	- - -	- 8204 9 10¼	
Central do.	- - -	- 8177 9 8	
			42808 1 0¾
	Balance £...		15970 0 7¼

[Extracted from the Returns furnished by the several Provincial Road Committees.]

EXPENDITURE.			Amount Expended in Pounds Sterling.		
CENTRAL PROVINCE.			£	s.	d.
Principal Roads and Minor Works.					
Amount of Commutation paid and Labour furnished.					
In the District of Kandy - - -	£ 193	9 2			
Do. Yattinuwere, &c. - -	2647	18 3¼			
Do. Matelle - -	1072	10 1½			
Do. Nuwera Ellia - -	268	16 7½			
Do. Badulla - -	2337	10 7½			
			6520	4	9¾
Miscellaneous Charges.					
Pay of the Provincial Road Committee Establishment	253	8 0			
Do. District Committee do.	242	5 0			
Do. Superintendent Minor Roads -	186	10 0			
Do. Division Officers of Kandy, Matelle, and Nuwera Ellia	222	0 0			
Do. Division Officers' Peons -	29	12 6			
5 per cent. commission to Division Officers of Kandy, Matelle, and Nuwera Ellia - - -	178	10 9½			
10 per cent. commission to Division Officers of Badulla -	275	1 9¾			
Constructing and repairing Rest-houses and cost of their Furniture	40	15 3			
Pay of Rest-house Keepers of Badulla and Matelle -	139	15 0			
Miscellaneous charges - - -	89	6 6			
			1657	4	10¼
Balance - - - - -			2647	14	6¾
		Total £...	10825	4	2¾

PUBLIC DEBT.

PUBLIC DEBT.

Debt.	To whom due.	Rate of Interest.	When incurred, and for what cause.	Provision for payment of Interest, or Sinking Fund, and Enactment by which it is made.
£100,000	Sundry parties who were the purchasers of Government Debentures.	6 per cent.	November 1861. To pay the debt due to the Ceylon Railway Company.	From Railway Funds, which now comprize not only monies raised by sale of Debentures, but Contribution from Revenue, Surplus balance, &c.
250,000	Do. Do.	6 per cent.	May 1863. For the construction of a Railway from Colombo to Kandy.	
£350,000				

R. T. PENNEFATHER,
Auditor General.

PUBLIC DEBT.

Amount of Original Debt	Amount Repaid	REMARKS.
£100,000	Nil.	The sum of £100,000 is the balance raised for the purpose of paying the debt due by the Ceylon Government to the Railway Company. The difference of £200,000 was made good out of the Export duty collected under the Ordinance No. 2 of 1856, and also out of the General Revenue and Assets of the Colony.
250,000	Nil.	The sum of £250,000 is a part of £1,000,000 proposed to be raised on Debentures, under the Ordinance No. 19 of 1862.
£350,000		

MILITARY EXPENDITURE

FOR THE

TWELVE MONTHS ENDED 31st DECEMBER 1863.

DETAIL OF EXPENDITURE INCURRED BY THE COLONY ON ACCOUNT OF ITS MILITARY DEFENCE.

ENUMERATION OF THE MILITARY POSTS AND WORKS.

MARITIME.			
Colombo (an Irregular Fortress) ...	Masonry.	Although the works are under the control of the War Department, the control of the money for their repairs is under the Colonial Government.	The sum of £68 19*s.* 6*d.* was expended in the year 1863 under an Estimate of £5,000 granted by the Surplus Ordinance No. 16 of 1859, for improving and repairing the defences of the sea front of the Colombo Fort.
Galle			The sum of £69 17*s.* 9½*d.* was expended in the year 1863, under an Estimate of £2,000 granted by the Surplus Ordinance No. 16 of 1859, for improving and repairing the defences of the sea front of the Galle Fort.
Forts Frederick and Ostenburg, at Trincomalie			The sum of £26 16*s.* 7*d.* was expended in the year 1863, under a balance Estimate of £26 17*s.* 0½*d.* granted by the Supplementary Supply Ordinance No. 6 of 1863, for repairing the water tank at Fort Ostenburg.
Jaffna (an Irregular Pentagon) ...			The sum of £60 was expended in the year 1863, under an Estimate of £70 8*s.* granted by the Supply Ordinance No. 18 of 1862, for certain repairs to the Detachment Hospital and the Fortification.
Hambantotte	Tower.		The sum of £27 7*s.* 7½*d.* was expended in the year 1863, under an Estimate of £28 granted by the Supply Ordinance No. 18 of 1862 for removing steps and re-plastering the roof of Tower.
Putlam	Field works.		—
INTERIOR.			
Kandy	Field works.		—
Badulla	Field works.		—

No expenditure has been incurred on the Military defences during the year.

For C. R. E.

(Signed) C. WOODWARD,
Lieut. R. E.

RETURN OF LOCAL CORPS.

THE following Local Corps have been entertained and paid for by the Island during the twelve months ended 31st December 1863.

CORPS.	Lieutenant.	Subedars.	Jemidars.	Serjeant Majors.	Serjeants.	Trumpeters or Drummers.	Rank and File: Corporals	Rank and File: Privates.	Per annum: £	s.	d.
Mounted Orderlies	0	1	0	0	1	0	1	10	124	14	2
Gun Lascars	1	0	2	1	4	2	8	160	3,386	6	8
Do. Good conduct Pay and additional Pay for long Service	0	0	0	0	0	0	0	0	211	3	4½
TOTAL.....	1	1	2	1	5	2	9	170	3,722	4	2½

The Serjeant and Rank and File of the Mounted Orderlies draw the difference between their Regimental Pay as Privates in the Ceylon Rifle Regiment and the regulated Pay of the Corps.

SCHEDULE of ISLAND ALLOWANCES drawn by Officers doing duty in Ceylon.

	Amount per Mensem. £	s.	d.	
Regimental.				
Colonel	45	0	0	
Lieutenant Colonel	40	0	0	
Major	30	0	0	
Captain	19	0	0	
Lieutenant	12	10	0	
Ensign	10	0	0	
Paymaster	22	0	0	Being Captain's allowance with extra for a horse.
Surgeon Major	40	0	0	According to Her Majesty's Warrant.
Surgeon	30	0	0	
Assistant Surgeon	12	10	0	
Adjutant	15	10	0	Being Lieutenant's pay, with extra allowance for a horse.
Quarter Master	15	10	0	
Additional to Officers in Command of Corps.				
Colonel or Lieutenant Colonel	7	10	0	
Major	11	10	0	
Captain	15	0	0	
Subaltern	10	0	0	
In Command of Forts or Stations.				
Commandant of Colombo	25	0	0	Colonels or Lieutenant Colonels on the Staff to draw half this allowance only.
Kandy	25	0	0	
Galle	25	0	0	
Trincomalie	25	0	0	
Colonel	15	0	0	Being in command of any other Stations except Colombo, Kandy, Galle, and Trincomalie.
Lieutenant Colonel	12	0	0	
Major	8	0	0	
Captain	5	0	0	
Subaltern	4	0	0	
General and Medical Staff.				
Major General	100	0	0	
Depy. Adjt. Genl. { Island allowance 45 0 0 / Staff do. 22 10 0	67	10	0	
Asst. Qr. Mr. Genl. being Lt. Colonel { Island allowance 40 0 0 / Staff do. 20 0 0	60	0	0	
Asst. Mil. Secretary if a Field Officer { Island allowance 40 0 0 / Staff do. 20 0 0	60	0	0	In accordance with their relative ranks fixed by Warrant of 27th September, 1860.
Aide-de-Camp to the General { Island allowance 19 0 0 / Staff do. 9 10 0	28	10	0	
Aide-de-Camp to the Governor { Island allowance 12 10 0 / Staff do. 9 10 0				
Difference of Island allowance between the rank of a Lieutenant and that of a Captain 6 10 0				
As Aide-de-Camp at 9*s.* 6*d.* per diem 14 5 0	42	15	0	
Dep. Ins. Gen. Hos. and Prl. Mdl. Officer { Isld. allowance 40 0 0 / Staff do. 20 0 0	60	0	0	
2 Staff Surgeons, each { Island allowance 30 0 0 / Staff do. 15 0 0	45	0	0	

			Amount per Mensem. £	s.	d.	
3 Staff Asst. Surg. each	Island allowance	19 0 0				
	Staff do.	9 10 0	28	10	0	
5 do. each	Island allowance	12 10 0				
	Staff do.	6 5 0	18	15	0	
Dispenser of Medicines	Island allowance	12 10 0				
	Staff do.	6 5 0	18	15	0	
Civil Branch of the Army.						
Military Storekeeper				...		The difference between his allowance from Home, and that which is given to Officers of relative rank here.
Other Officers of the above Department ...				...		Two Officers are under the old Warrant and receive the difference between their allowance from Home and that which is given to Officers of relative rank here, and three are under the new, and are paid by the Colony like other Staff Officers.
Purveyor to the Forces, and Officers of his Department				...		According to their relative Military Ranks with Staff allowances.

When Officers of the undermentioned ranks holding appointments or doing duty in Ceylon are relieved or superseded, and have ceased to perform Military duty, they are allowed the following reduced Island Allowances from the date of their relief to that of their embarkation, but not for any period beyond the termination of the month next after that in which such Officers shall have ceased to perform duty.

	Amount per Mensem. £	s.	d.	
Colonel	22	10	0	
Inspector General of Hospitals	22	10	0	
Lieutenant Colonel	20	0	0	
Deputy Inspector General of Hospitals	20	0	0	
Surgeon Major	20	0	0	
Regimental Major	15	0	0	
Staff Surgeon	15	0	0	
Regimental Surgeon	15	0	0	
Captain or Paymaster	12	13	4	
Apothecary		...		No such appointment at present.
Assistant Surgeon	8	6	8	
Adjutant	8	6	8	
Lieutenant	8	6	8	
Quarter Master	8	6	8	
Ensign	6	13	4	

Besides the above Allowances, the following are the rates of Pay granted to Officers on the Staff paid by the Colony:—

	£	s.	d.	
4 Staff Officers of Garrisons, each	0	10	0	per diem.
1 Aide-de-Camp to the Governor, or Lieutenant Governor	0	9	6	do.

SCHEDULE OF RENT

to be paid by Officers of the several Ranks, throughout the Island, for Government Quarters, or for houses hired in the absence of the same.

	Per Mensem. £	s.	d.
Colonels Lieutenant Colonels	4	0	0
Majors	3	0	0
Captains	2	0	0
Lieutenants	1	5	0
Ensigns	1	0	0

Officers of the Regimental or General and Medical Staff, according to their relative Ranks.

* 2 Staff Assistant Surgeons on leave to England, 1 from 12th July, and the other from 22nd November.

At COLOMBO there are 39 Government Quarters, including those in Slave Island, occupied as follows:—

4	Quarters	occupied as	Military Offices.
1	do.	do.	Royal Artillery Store Rooms.
1	do.	do.	by a Lieut. Colonel.
2	do.	do.	by 2 Majors.
6	do.	do.	by 6 Captains.
11	do.	do.	by 11 Lieutenants.
8	do.	do.	by 8 Ensigns.
1	do.	do.	by a Quarter Master.
2	do.	do.	by a Paymaster.
1	do.	do.	by a Surgeon.
2	do.	do.	by 2 Assistant Surgeons.
Total..... 39	Quarters.		

At Colombo there are 6 Private Quarters, including those in Slave Island, hired by Government and occupied as follows:—

2	Quarters	occupied by	2 Bt. Colonels.
1	do.	do.	as a Mess House and by a Captain.
1	do.	do.	by a Deputy Inspector General of Hospitals.
1	do.	do.	by a Dispenser of Medicines.
1	do.	do.	by a Deputy Purveyor to the Forces.
Total..... 6	Quarters.		

At TRINCOMALIE there are 16 Government Quarters, occupied as follows:—

1	Quarter	occupied by	a Major.
3	do.	do.	by 3 Captains.
4	do.	do.	by 4 Lieutenants.
1	do.	do.	by a Surgeon.
1	do.	do.	by an Assistant Surgeon.
1	do.	do.	by an Ensign.
1	do.	do.	by a Deputy Assistant Superintendent of Stores.
1	do.	do.	as a Billiard Room.
1	do.	do.	as Officers' Mess.
2	do.	uninhabitable.	
Total..... 16	Quarters.		

At Trincomalie there are 2 private Quarters hired by Government, and occupied as follows:—

1	Quarter	occupied by	a Captain.
1	do.	do.	by an Ensign.
Total..... 2	Quarters.		

At GALLE there are 5 Government Quarters, occupied as follows:—

1	Quarter	occupied by	a Bt. Lieut. Colonel.
1	do.	do.	by a Captain.
2	do.	do.	by 2 Lieutenants.
1	do.	do.	by a Deputy Assistant Superintendent of Stores
Total..... 5	Quarters.		

At Galle there are 2 private Quarters hired by Government, and occupied as follows:—

1	Quarter	occupied by	2 Captains, 1 Lieutenant and an Ensign.
1	do.	occupied by	a Lieutenant, an Ensign, and an Assistant Surgeon.
Total 2	Quarters.		

At KANDY there are 13 Government Quarters, occupied as follows:—

1	Quarter occupied	by a Bt. Colonel.
1	do. do.	by a Bt. Major.
2	do. do.	by 2 Captains.
1	do. do.	by an Adjutant.
1	do. do.	by a Lieutenant and an Ensign.
1	do. do.	by a Captain and Lieutenant.
1	do. do.	by 2 Ensigns.
1	do. do.	by a Surgeon Major.
1	do. do.	by an Assistant Surgeon.
1	do. do.	as Mess House of the European Regiment.
1	do. vacant	(Major General's Quarter.)
1	do. do.	(Assistant Surgeon's Quarter.)

Total..... 13 Quarters.

At KANDY there are 2 Private Quarters hired by Government, and occupied as follows :—

1	Quarter occupied	by 2 Ensigns.
1	do. do.	by a Paymaster and an Ensign.

Total..... 2 Quarters.

At NUWERA ELLIA there are 3 Government Quarters, occupied as follows:—

1	Quarter occupied	by a Lieutenant.
1	do. do.	by an Assistant Surgeon.
1	do. do.	vacant (under repair)

Total ..... * Quarters.

At BADULLA there are 3 Government Quarters, occupied as follows:—

1	Quarter occupied	by a Captain.
1	do. do.	by an Ensign.
1	do. vacant.	

Total..... 3 Quarters.

At JAFFNA there are 4 Government Quarters, occupied as follows:—

1	Quarter occupied	by a Captain.
1	do. do.	by a Lieutenant.
2	do. vacant.	

Total..... 4 Quarters.

At HAMBANTOTTE there is 1 Government Quarter, uninhabitable.

* At Hambantotte there is 1 private Quarter hired by Government,—occupied by a Lieutenant.

At KORNEGALLE there is 1 Government Quarter,—occupied by a Lieutenant.

At PUTLAM there is 1 Government Quarter, handed over to the Civil Department.

(Signed) O'B. B. WOOLSEY, Capt.
D A. Q. M. G.

TRAVELLING ALLOWANCES.

Officers, when proceeding on duty from their respective Stations, and whilst absent on such duty, receive Travelling Allowances at the same rates and under the same conditions as the Civil Servants of the Colony, under the Governor's Minute of the 21st June 1858.

Colonels and Lieutenant Colonels, and Officers of relative rank, are classed with the Senior Branch of the Civil Servants, receiving £1 10*s*. daily.

Majors and Captains, and Officers of relative rank with the First Class of the Junior Branch, receiving £1.

Subalterns, with the Second Class, receiving 15*s*.

* During the period that the Government Quarter is under repair.

ACCOUNT OF EXPENDITURE

incurred by Great Britain for the Military protection and in aid of the Civil Establishment.

HEADS OF EXPENDITURE.				Amount in Pounds Sterling. £	s.	d.
DEPUTY PAY MASTER GENERAL'S DEPARTMENT.						
PAY OF THE TROOPS.						
Regimental.						
H. M. Ceylon Rifle Regiment			£34734	2	11	
Do. 50th Regiment (from January to October)			15792	13	9	
Do. 2nd Battalion 25th Regiment (from October to December)			2756	19	7	
Royal Artillery (from January to December)			3285	19	7	
				56569	15	10
Passage Allowance				525	0	0
*Advance to Paymaster 2-25th Regiment on account of Tropical Clothing for the use of that Regiment				700	0	0
*Advance to an Officer on account of his Island Allowance				28	7	9
Total amount expended in Ceylon for the above services within the twelve months ended 31st December 1863				57823	3	7
Deduct.						
Monthly Contribution of £2000 from the Colonial Revenue under Letter of Authority, dated Treasury Chambers, 14th December 1837, from January to December 1863				24000	0	0
Amount of advances received from the Colonial Treasury for the Pay and Allowance of the Troops, including the payment of Pensions, Gratuities, half pay, &c., &c., during the year ended 31st December 1863			33720	19	9	
*Add			728	7	9	
			34449	7	6	
				33823	3	7

(Signed) G. VANE,
A. D. P. M. G.

	Amount in Pounds Sterling. £	s.	d.	Total expenditure incurred by Great Britain in Pounds Sterling. £	s.	d.
MILITARY STORE DEPARTMENT.						
MILITARY WORKS, STORES, BARRACKS, &C.						
To amount received for Income Duty from Officers and others	212	7	7			
do. for Great Coats sold	60	7	11			
do. for Stores sold	1369	6	7			
do. for Contribution to Messing	9	16	0			
do. refunded by Paymasters and others, balance unexpended, &c., &c.	239	11	9			
do. of Drafts upon the Treasury Chest	17950	0	0			
				19841	9	10
				19841	9	10
Parliamentary Vote.						
2 By pay of General, Medical, Purveyor's and Military Store Staff	5992	11	10			
3 Hospital expenses, Medicines, and treatment of the Sick, establishment of Military Prisons, Land and Inland water transport, Divine Service	3858	10	9			
7 Laboratories, Royal Engineer, Civil Establishment, Lodging money, hire of buildings.	363	8	6			
8 Wages of manufacturing and Military Store Department	904	15	2			
9 Clothing &c., &c.,	274	12	5			
10 Forage, fuel, and light	96	2	0			
11 Purchase of Warlike Stores	2815	10	9			
13 Civil Buildings	931	8	8			
22 Out Pensions	112	5	7			
Payment on special services	327	18	6			
do. on account of Naval Department for freights of Stores, Passages of Officers, &c., &c.,	1349	12	2			
Advances to Regimental Paymasters	786	19	10			
Payments into Treasury Chest	2027	13	8			
				19841	9	10

(Signed) D. J. FRETZ,
Military Accountant.

J. T. N. O'BRIEN, Major,
A. M. S.

Assistant Military Secretary's Office,
Newera Ellia, 7th April, 1864.

STATEMENT shewing the MILITARY EXPENDITURE of the COLONY during the year 1863.

	£	s.	d.	£	s.	d.
Contribution to Queen's Chest				24,000	0	0
COLONIAL PAY AND ALLOWANCES.						
European Troops £ 11127 2 2						
Native do. 12761 19 11						
General and Garrison Staff 14756 16 3½						
	38,645	18	4½			
Military Pensions	6,371	15	0			
Works and Buildings	(a)8,951	3	9¾			
COLONIAL COMMISSARIAT.				53,968	17	2
Cost of Provision to Troops	*13,060	5	0			
Extra Rice issued to Native Troops on Queen's Birthday and other holidays	29	14	8			
Money in lieu of provisions, &c.	32	16	7			
Conveyance of Provisions and Stores by land and sea	†1,527	1	0			
Fuel and light for Troops	2,196	14	1			
Arrack to Native Troops in the Kandyan Province	38	7	5			
Straw for Troops on march	‡546	16	4			
Rent of hired Quarters, Lodging allowance, &c., and Assessment Tax	§1,578	10	9			
Furnishing, making, and repairing Barrack furniture, &c.	775	0	0			
Freight of Troops	1133	5	4			
Hire of Carts for Troops and other Military purposes	906	13	3			
Hire of Boats, and Coolies, landing and shipping baggage, and accompanying Troops	260	0	0			
Pay of Lamp-lighters and Pioneers of Garrison Libraries	34	4	2			
Pay of Gardener of the Kew House and Caretaker of the Major-General's residence	21	12	0			
Shoeing Horses and repairing Horse appointments of the Mounted Orderlies	39	8	6			
Tailor's work in repairing Tents	45	3	3			
For oiling and cleaning old Rifle Arms	15	11	2			
Compensation in lieu of boots to men of Gun Lascars	70	12	4			
Emptying and cleaning Military Privies	223	10	0			
Commission on Arrack sold in Military Canteens	45	7	2			
Advertisements inviting Tenders for building Military lines at Kornegalle	3	2	11			
For attending and winding Garrison Clocks at Kandy and Galle	5	2	0			
Compensation to Cart Contractor Colombo, upon half the estimated loss sustained between the Contract and lowest market rates	79	11	8			
	22,668	9	7			
Deduct.						
* Amount recovered by stoppages from European Troops on account of Rations issued 4,124 0 7						
† Do. from the Committee of Garrison Canteens for the conveyance of Wine and Beer 44 16 0						
‡ Do. realized by sale of Straw which had been used by Troops 15 15 0						
§ Do. from the Officers on account of Rent 483 16 2						
	4,668	7	9			
				18,000	1	10
Total, Military Expenditure as far as can be ascertained £	...					
				95,968	19	0

(a) This amount includes the sum of £253 1s. 6½d. shewn by the Commanding Royal Engineer (in the Return of Military Expenditure furnished by the Military Secretary) under the head "Detail of Expenditure incurred by the Colony on account of its Military Defence."

RECAPITULATION.

	£	s.	d.	£	s.	d.
Expenditure by the Colony as above detailed				95,968	19	0
Do. by Great Britain, viz.—						
As per Account rendered by the Deputy Paymaster General, Queen's Troops, viz. :—						
Regimental.						
Pay of Troops, &c., less the amount of contribution by the Ceylon Government, of £24,000 per annum	33,823	3	7			
Pensions, Half Pay to reduced Officers, &c. &c.	626	3	11			
				34,449	7	6
As per Account rendered by the Assistant Superintendent of Military Stores, &c. viz. :—						
Pay of General, Staff and Medical Officers, &c.	5,992	11	10			
Hospital Expenses, &c., &c.	13,848	18	0			
				19,841	9	10
Total Expenditure by the Colony and by Great Britain £	...			150,259	16	4

R. T. PENNEFATHER, Auditor General.

PUBLIC WORKS.

1863.

1863.—RETURN of all PUBLIC WORKS, CIVIL ROADS, CANALS, BRIDGES,

*** The *small* figures denote expenditure under the

Description of the Work, and where situated.	Whether constructing or under repair.	Estimated Expense in Pounds Sterling.	Authority under which it is executed.
		£ s. d.	
WESTERN PROVINCE.			
Opening New Roads, &c.			
Half a mile of Road between Anguruatotte and Agglewatte	Opening	14 10 0	The Governor
A Road from the Factory past the proposed Railway Station to the Marandahn Road	do.	3294 14 4	Reported to Secretary of State by Despatch No. 198 of 10th Novr. 1863
A Carriage Road between Palmadulla and Ballangodde	do.	18644 0 0	Sanctioned by Secretary of State's Despatch No. 95 of 8th June 1863
Up-keep of Roads, Canals, &c.			
The Kandy Road between the 44th and 63rd mile-stone	Repairing	4400 5 3½	Do. No. 106 of 26th June 1863.
The Kandy Mail Road for 1863	do.	1799 15 5¾	
Do. between the Bridge of Boats and 36th mile-stones	do.	10317 16 10½	
The Road from Messers. Darley, Butler's Coffee Store to Borelle	do.	104 8 0	The Governor
St. Sebastian Hill and Hulftsdorp Street	do.	287 4 0	
Anderson's Road	do.	345 0 0	
Galle Road between the 3rd mile-stone at Colpetty and Bentotte	do.	960 6 2	
The Road from Ambepusse to Alloweferry	do.	350 0 0	
The Road from Negombo to Girriolle	do.	300 0 0	
The Road from Negombo to Veangodde and from Jayelle to Minuangodde	do.	300 0 0	
The Roads, Streets and Bridges within the Gravets of Colombo	do.	835 17 6 1290 18 0	
Forming depots of stone on the Kandy Mail Road	do.	1100 11 9 2299 10 5¼	
The Galle Road between 3rd mile-stone, and Bentotte Bridge	do.	544 10 0 208 0 0	
The Road, &c., between Grandpass and Sitwake	do.	486 18 0 500 0 0	
The Road from Negombo to Girriolle	do.	195 15 0 540 0 0	Sanctioned by Secretary of State by Despatch No. 106 of 26th June 1863
The Road between Avisawelle and Karawan Elle	do.	159 8 8 500 0 0	
The Road from Negombo to Veangodde, and from Jayelle to Minuangodde	do.	228 9 9 524 10 0	
The Road between Palmadulla and Avisawelle	do.	480 14 3 2000 0 0	
The Road between Palmadulla and Goorookandoora	do.	504 4 6 1000 0 0	
The Road between Palmadulla and the Village of Rakwane	do.	178 17 6 1271 0 0	
The Road between Ballapane through Ruanwelle to Yatteantotte	do.	61 8 6 500 0 0	
The Cottah Road	do.	113 10 8 250 0 0	
The Road from Grandpass to Topoe Ferry	do.	358 19 9 795 9 8	
The three Branch Roads in Negombo District	do.	50 12 6 91 12 6	The Governor
The Canal from Mutwal River through Negombo to Kaymel	do.	358 19 9 631 12 0	Sanctioned by Secretary of State by Despatch No. 106 of 26th June 1863
The portions of the Caltura New and old Canals from Colombo to Caltura	do.	492 10 6 584 18 10	
The Factory Road	do.	107 0 0	The Governor
The Sea Street	do.	187 0 0	
The Messenger Street	do.	182 0 0	
The Green Street	do.	120 0 0	

BUILDINGS, &c., &c, not of a Military nature, which have been undertaken during the Year.

Road Ordinance, and Private Contribution.

Fund from which the expense is defrayed.	When commenced.	Whether finished or unfinished	If finished, actual Amount of Expenditure in Pounds Sterling	If unfinished, Amount of Expenditure up to present Date in Pounds Sterling.	Remarks.
			£ s. d.	£ s. d.	
	1863—August	Finished	14 9 11½	...	Minor Work.
	September	Unfinished	...	1000 0 0	
	1862—February	do.	...	9670 15 8½	Expenditure in previous years, £8550 18 11¼
			14 9 11½	10670 15 8¾	
	1863—January	Unfinished	...	3976 13 1½	
	do.	Finished	1754 11 7¾		
	do.	Unfinished	...	10174 12 9¾	
	do.	Finished	103 19 5⅜		
	do.	do.	286 1 9¼		
	do.	do.	343 5 2		
	do.	do.	959 8 5½		
	do.	do.	260 3 0½		
	do.	do.	299 19 10		
	do.	do.	298 15 5		
	do.	do.	835 17 2¼ 1290 12 2¾		
	do.	do.	1087 8 2¼ 1888 16 4		
	do.	do.	524 9 4½ 207 4 7¼		
	do.	do.	449 17 9 489 18 0¾		
	do.	do.	195 15 0 539 3 8		
	do.	do.	159 7 8¾ 499 17 1¾		
	do.	do.	228 9 9 524 9 5		
	do.	do.	478 17 6 1989 17 8¾		
	do.	do.	495 9 3½ 968 3 2½		
	do.	do.	187 5 0 1270 17 1¼		
	do.	do.	61 8 4½ 215 2 0		
	do.	do.	113 9 9¼ 249 19 11½		
	do.	do.	358 19 5 792 7 7		
	do.	do.	50 12 6 88 2 4		
	do.	do.	358 19 5 630 18 1½		
	do.	do.	489 5 9¾ 584 8 11¼		
	February	do.	106 12 3¾		
	do.	do.	186 15 8¾		
	do.	do.	181 3 9¾		
	do.	do.	117 14 1½		
		Carried over	5021 14 11 17200 3 0½	12738 9 7½	

The Revenues of the Colony.

Description of the Work, and where situated.	Whether constructing or under repair.	Estimated Expense in Pounds Sterling.	Authority under which it is executed.
WESTERN PROVINCE.—*contd.*			
Upkeep of Roads, &c.—contd.		£ s. d.	
The Canal between Negombo and Kaymel - -	Repairing -	300 0 0	Sanctioned by Secretary of State by Despatch No. 106 of 26th June 1863
The 3rd turn, Cinnamon Garden Road - -	do. -	209 0 0	
The St. Sebastian Canal - - -	do. -	100 0 0	The Governor
For the Improvement of the ditto - -	do. -	480 0 0	Sanctioned by Secretary of State's Despatch No. 106 of 26th June 1863
The Galle Face - - - -	do. -	73 0 0	The Governor
Kortebоom Street - - - -	do. -	201 0 0	Sanctioned by Secretary of State's Despatch No. 106 of 26th June 1863
The Galle Face foot-path - - -	do. -	119 0 0	The Governor
2nd turn, Cinnamon Garden Road - - -	do. -	203 0 0	Sanctioned by Secretary of State's Despatch No. 106 of 26th June 1863
The Mess House Road - - - -	do. -	393 0 0	
The Sea side Road, Galle Face - - -	do. -	124 12 0	
The Lake Road, Galle Face - - -	do. -	99 0 0	
The Minor Road from Mahonpittia to Getakahate -	do. -	40 0 0	
The do. from Ekelle to Heneratgodde, and the Bridges on them - - - -	do. -	105 0 0	
The do. from Toedelle to Pamoonoogame -	do. -	3 0 0	
The do. from Mampey to Angoolane -	do. -	21 10 0	The Governor
The do. from Kohowelle to the limit of Raygam Corle - - - - -	do. -	40 0 0	
The do. from Kinde to Yakbedde, and to Navelle, and the Bridges at Batteremulle - -	do. -	140 0 0	
The do. from Kalany through Beagame to Heneratgodde - - - - -	do. -	15 0 0	
The Kandy Mail Road - - - -	do. -	5000 0 0	Reported to Secretary of State by Despatch No. 193 of 10th Novr. 1863
The Sutherland Road - - - -	do. -	422 18 0	Sanctioned by Secretary of State's Despatch No. 106 of 26th June 1863
The Minor Road from Talangame to Parane Amuna -	do. -	50 1 6	
Do. do. from Kadowelle to Cottah -	do. -	89 18 6	The Governor
Norris Road from Police Station to Slave Island Main Road - - - - -	do. -	129 0 0	
First 7 miles of Road from Utuankandy to Dolosbagey -	do. -	250 0 0	Reported to Secretary of State by Despatch No. 193 of 10th Novr. 1863.
A portion of the Galle Road between the Galle Face and the limits of the Gravets - - -	do. -	1185 0 0	Sanctioned by Secretary of State's Despatch No. 106 of 26th June 1863
The Kew Road at Slave Island - - -	do. -	208 0 0	Reported to Secretary of State by Despatch No. 193 of 10th Novr. 1863
The Roads within Gravets, Colombo - -	do.	163 0 0	The Governor
The Kandy Road between Bridge of Boats and 26th mile-stone - - - - - -	do. -	1987 13 8½	Reported to Secretary of State by Despatch No. 193 of 10th Novr. 1863
The Minor Road from Bandarewatte to Wascadowe -	do. -	12 5 0	The Governor
23 miles of the Kandy Road between 7th and 53rd mile-stones - - - - - -	do. -	11845 7 11¾	Sanctioned by Secretary of State's Despatch No. 95 of 8th June 1863
9 miles of do. between 53rd and 66th mile-stones - - - - -	do. -	6022 18 11	
Norris Road - - - -	do. -	320 0 0	
The Canal from the Pattia Paddy fields in Pantura to Weirigange - -	do. -	115 0 0	The Governor
Armour and Barber Streets - -	do. -	264 0 0	Sanctioned by Secretary of State's Despatch No. 95 of 8th June 1863
New Bridges.			
A Permanent Bridge on the Seedowe Road between Sedoowe and Raddolowe - - -	Constructing -	20 0 0	The Governor
A half-masonry and half-timber Bridge on Ratnayeka Mohandrem's field at Kattambla - - -	do. -	73 0 0	Sanctioned by Secretary of State's Despatch No. 106 of 26th June 1863
A Bridge on the Sitwake Road - - -	do. -	320 0 0	

Fund from which the expense is defrayed.	When Commenced.	Whether finished or unfinished.	If finished, actual amount of Expenditure in Pounds Sterling. £ s. d.	If unfinished, Amount of Expenditure up to present Date in Pounds Sterling. £ s. d.	Remarks.
			5177 6 9¾		
		Brought forward	13635 16 2¼	14151 15 11¼	
	1863—February	Finished	299 18 7		
	March	do.	206 13 10½		
	do.	do.	99 14 0		
	do.	do.	434 0 0		
	do.	do.	72 13 11		
	April	do.	200 10 8¼		
	do.	Unfinished	...	99 8 11¾	
	May	Finished	201 15 11½		
	July	do.	392 15 5½		
	August	do.	124 1 3½		
	do.	Unfinished	...	80 11 11	
	do.	Finished	39 19 6		
	do.	Unfinished	...	40 5 1	
	do.	Finished	3 0 0		
	do.	do.	21 10 0		
	do.	do.	40 0 0		
	do.	Unfinished	...	52 13 4½	
	do.	Finished	14 16 1½		
	do.	Unfinished	...	3876 8 7½	
	September	Finished	420 14 4¼		
	do.	do.	49 17 6		
	do.	do.	89 18 5¾		
	October	do.	127 6 9		
	do.	do.	250 0 0		
	November	Unfinished	...	245 2 7½	
	do.	Finished	205 19 2¾		
	do.	do.	159 17 3		
	do.	Unfinished	...	1009 1 10½	
	January	Finished	12 4 1		
	1862—February	do.	237 15 11½	...	Expenditure in previous years, £8337 3 11½
	do.	do.	1704 13 11¼	..	Do. do. £4185 1 0½
	August	do.	91 18 0	...	Do. do. £216 4 7½
	1860—November	Unfinished	...	2 3 0	Do. do. £102 17 0
	1862—December	Finished	12 3 6	...	Do. do. £249 11 5¾
			6025 11 5½		
			22642 2 2¾	19557 11 5	
	1863—August	Finished	19 19 11¼		
	do.	Unfinished	...	59 5 7½	
	1863—October	do.	...	237 7 7¾	
			19 19 11¼	296 18 3¼	

The Revenues of the Colony.

Description of the Work, and where situated.	Whether constructing or under repair.	Estimated Expense in Pounds Sterling. £ s. d.	Authority under which it is executed.
WESTERN PROVINCE.—*contd.*			
Repair of Bridges.			
The Bridge of Boats	Repairing	400 0 0	Sanctioned by Secretary of State's Despatch No. 106 of 26th June 1863
The Bridges and Cross Drains on the Road from Bandaregame to Waskadowe	do.	12 0 0	The Governor
One Bridge permanently at Godawelle on the Road from Caltura to Agglewatte	do.	25 0 0	
Bridges, Drains and Roads from Pantura to Nambepane	Constructing & Repairing	250 0 0	Sanctioned by Secretary of State's Despatch No. 106 of 26th June 1863
The Bridges on the Road from Pasyelle to Girriolle	Repairing	17 0 0	The Governor.
The Tonkatowelle Bridge on the Topoe and Putlam Road near Toonmodere	do.	66 8 0	
The 2 Bridges, viz., Doby's Bridge and Nalla Bridge on the road from Negombo to Girriolle	do.	188 5 11	
The Bridge over the Negombo Canal on the Road from Sellatehandia to the Custom House	do.	193 7 3	
New Buildings.			
A Girls' School House in the Pettah of Colombo	Constructing	580 0 0	Sanctioned by Secretary of State's Despatch No. 106 of 26th June 1863
The New Civil Hospital at Colombo	do.	1062 18 8	
A Permanent Stable for the Mounted Orderlies	do.	180 0 0	The Governor
Completing the Industrial School Buildings	do.	650 0 0	Sanctioned by Secretary of State's Despatch No. 106 of 26th June 1863
A Building for the Establishment at the Bridge of Boats at Grandpass	do.	32 0 0	The Governor
A Permanent Warehouse at Caltura and Sub-Collector's House	do.	341 14 4	Sanctioned by Secretary of State's Despatch No. 106 of 26th June 1863.
A Church at Hulfsdorp for the Singhalese Congregation	do.	1625 18 6 1625 18 6	Private Contribution Sanctioned by Secretary of State's Despatch No. 110 of 16th July 1860
Repair of Buildings.			
The Colombo Factory	Repairing	680 0 0	Sanctioned by Secretary of State's Despatch No. 106 of 26th June 1863
Immediate and urgent Repairs of all Civil Public Buildings	do.	150 0 0	The Governor
The Roof over the Queen's Jetty at Colombo	do.	308 0 0	Sanctioned by Secretary of State's Despatch No. 106 of 26th June 1863
The Sundries Warehouse, Colombo Custom House	do.	300 0 0	
The Colonial Secretary's Office	do.	118 0 0	
The Queen's house, Colombo	do.	20 0 0	
The Pettah Hospital	do.	40 0 0	
The Lunatic Asylum	do.	18 0 0	The Governor
The Orphan Boys' Asylum	do.	12 0 0	
The Cattle sheds of the Civil Engineer's Department	do.	37 7 6½	
The Colombo Custom House	do.	525 0 0	Sanctioned by Secretary of State's Despatch No. 106 of 26th June 1863
The Timber Wharf at the Custom House, Colombo	do.	180 0 0	The Governor
The Coal shed, Colombo	do.	60 0 0	
St. John's River, Custom House, Colombo	do.	702 0 0	Reported to Secretary of State by Despatch No. 193 of 10th Novr. 1863
The Commissariat Stores, Colombo	do.	371 0 0	Sanctioned by Secretary of State's Despatch No. 106 of 26th June 1863
The Kandy Mail Coach stables	do.	13 0 0	
The Lunatic Asylum, Colombo	do.	65 0 0	The Governor
The General Treasury	do.	22 0 0	
The Queen's House, Colombo	do.	12 7 0	

Fund from which the expense is defrayed.	When Commenced.	Whether finished or unfinished.	If finished, actual Amount of Expenditure in Pounds Sterling.	If unfinished, Amount of Expenditure up to present Date in Pounds Sterling.	Remarks.
			£ s. d.	£ s. d.	
The Revenues of the Colony.	1863—January	Finished	391 7 8½		
	August	do.	12 0 0		
	do.	do.	25 0 0		
	do.	do.	249 19 11½		
	do.	do.	16 19 10½		
	do.	do.	63 7 0		
	September	Unfinished	...	76 0 0	
	1862—August	Finished	10 0 0	...	Expenditure in previous years, £145 0 0
			768 14 6½	76 0 0	
	1863—February	do.	514 5 0		
	March	Unfinished	...	870 0 0	
	do.	Finished.	139 0 0		
	1863—May	Unfinished	...	370 0 0	
	June	Finished	25 15 0		
	March	Unfinished	...	260 0 0	
	1860—April	do.	...	314 11 9	Expenditure in previous years, £1501 7 8 Private Contribution. £889 5 2½.
			679 0 0	1814 11 9	
	1863—January	do.	—	466 13 3	
	do.	Finished	134 17 2½		
	February	do.	247 16 0		
	do.	do.	273 0 0		
	do.	do.	106 10 0		
	do.	do.	18 18 3¼		
	do.	do.	37 10 0		
	do.	do.	15 10 0		
	do.	do.	9 10 0		
	do.	do.	31 0 3		
	March	do.	463 5 0		
	do.	do.	170 0 0		
	do.	do.	50 0 0		
	do.	Unfinished	—	450 0 0	
	April	Finished	330 0 0		
	do.	do.	13 0 0		
	May	do.	49 15 0		
	do.	do.	19 19 6		
	do.	do.	9 3 2		
		Carried over	1979 14 4¾	916 13 3	

Description of the Work, and where situated.	Whether constructing or under repair.	Estimated expense in Pounds Sterling.	Authority under which it is executed.
WESTERN PROVINCE—*contd.*			
Repair of Buildings—contd.		£ s. d.	
The Residence of the Principal of Queen's College	Repairing	12 12 0	The Governor
Government Houses and out-house, occupied by the District Judge, Negombo	do.	46 15 3	
The Queen's College Bungalows	do.	14 0 0	
The Privy attached to the Orphan Girl's Asylum	do.	10 0 0	
The Jail and Jailer's House at Hulfsdorp	do.	15 0 0	
The New Civil Hospital	do.	23 0 0	
The Lunatic Asylum, Borelle	do.	18 15 0	
St. Peter's Church at Colombo	do.	8 14 0	
The Customs Buildings, Colombo	do.	77 0 0	
The Wellicadde Jail	do.	250 0 0	Sanctioned by Secretary of State by Despatch No. 106 of 26th June 1863
The House occupied by the Sub-Collector at Barberyn	do.	7 9 5½	The Governor
The Court, Jail House Kitchen, Privy and Godown attached to the residence of the Assistant Agent, Kaigalle	do.	8 15 4¾	
The Stamp Room of the Treasury	do.	14 0 0	
The Roof of the Queen's College, Colombo	do.	57 8 4	
The Building of the Colombo Custom House	do.	100 12 1	
A Cook House and Privy for the Mounted Orderlies	do.	46 9 0	
The Queen's College premises	do.	30 0 0	
The Electric Telegraph Office, Colombo	do.	115 0 0	
Th Lunatic Asylum, B orelle	do.	11 4 7	
The Customs premises, Colombo	do.	107 17 0	
2 Privies at the Queen's College premises	do.	11 12 0	
The New Civil Hospital at Marandahn	do.	14 10 0	
Assistant Government Agent's Office and Treasury at Ratnapoora	do.	7 18 9¾	
The Assistant Government Agent's House at Ratnapoora	do.	110 12 7½	
The Police Station at Kaigalle	do.	61 15 6¾	
The Vegetable markets at St. John's River, Colombo	do.	7 14 0	
The Female Orphan Asylum at Colombo	do.	39 8 0	
The Queen's House, Colombo	do.	16 16 0	
The Treasury at Colombo	do.	23 4 0	
The Sub-Collector's House, Negombo	do.	9 9 3	
The Bungalow and out-offices of the Assistant Commissioner of Roads at Ambanpittia	do.	10 5 11	
The Queen's College Building	do.	65 0 0	
The Supreme Court House	do.	7 15 0	
The Old Light House Building	do.	9 5 0	
The Custom House, Colombo	do.	245 0 0	Sanctioned by Secretary of State's Despatch No. 106 of 26th June 1863
The Superintendent's House at the Bridge of Boats, Colombo	do.	50 0 0	The Governor
The Wolfendahl Church	do.	150 0 0	
The Colombo Cutcherry	do.	35 17 9¼	
The Wellicadde Jail	do.	100 0 0	
The Lunatic Asylum, Borelle	do.	26 0 0	
The Ambepusse Police Station with its appurtenances	do.	11 12 6	
John's River Building, Colombo	do.	70 0 2¾	
Drains.			
A Cross Drain in the Slave Island and Cottah Roads	Constructing	29 0 0	The Governor
The Drainage of Dam Street, Colombo	Repairing	600 0 0	Sanctioned by the Secretary of State's Despatch No. 106 of 26th June 1863
A Covered Drain in Chatham Street, Colombo	Constructing	160 0 0	The Governor
A New Sluice Door at Pattiawelle and of an entirely New Sluice with Bricks at Dalugame	do.	82 12 0	
The Drain opposite the Gun Lascar Barracks	Repairing	7 18 0	

Fund from which the expense is defrayed.	When Commenced.	Whether finished or unfinished.	If finished, actual Amount of Expenditure in Pounds Sterling.	If unfinished Amount of Expenditure up to present Date in Pounds Sterling.	Remarks.
			£ s. d.	£ s. d.	
		Brought forward	1979 14 4¾	916 13 3	
The Revenues of the Colony.	1863—May	Finished	11 15 0		
	do.	do.	44 0 0		
	do.	do.	13 10 0		
	do.	do.	9 10 0		
	June	do.	13 9 0		
	do.	do.	23 0 0		
	do.	do.	17 0 0		
	do.	do.	8 4 6		
	do.	do.	73 0 0		
	July	do.	209 3 4		
	do.	do.	5 12 8½		
	do.	do.	5 15 8		
	do.	do.	13 0 0		
	August	do.	44 15 0		
	do.	do.	87 6 0		
	do.	do.	42 0 0		
	do.	do.	30 0 0		
	September	do.	95 0 0		
	do.	do.	8 15 0		
	do.	Unfinished	...	34 1 0	
	do.	Finished	10 5 0		
	do.	do.	9 10 11¾		
	October	do.	7 18 9¾		
	do.	Unfinished	...	55 6 0	
	do.	do.	...	20 0 0	
	do.	Finished	6 0 0		
	do.	do.	31 0 0		
	do.	do.	14 11 9		
	do.	do.	23 0 0		
	November	do.	8 15 0		
	do.	do.	10 4 6		
	January	do.	53 0 0		
	do.	do.	7 6 11		
	do.	do.	9 0 0		
	February	do.	236 15 0		
	do.	do.	45 0 0		
	March	do.	147 10 0		
	September	do.	27 10 0		
	1862—November	do.	57 5 7½	...	Expenditure in previous years, £42 13 11¾.
	December	do.	0 17 6	...	Do. do. £18 9 5.
	do.	do.	0 11 8	...	Do. do. £8 0 11¾.
	do.	do.	15 15 9	...	Do. do. £42 8 8½.
			3456 9 1¼	1026 0 3	
	1863—March	do.	22 10 0		
	July	Unfinished	...	229 19 6	
	do.	Finished	145 0 0		
	September	Unfinished	...	16 6 3½	
	October	Finished	7 15 0		
		Carried over—	175 5 0	246 5 9½	

Description of the Work, and where situated.	Whether constructing or under repair.	Estimated Expense in Pounds Sterling. £ s. d.	Authority under which it is executed.
WESTERN PROVINCE—*contd.*			
Drains.			
The Drain in the Guinea Grass Garden	Repairing	20 0 0	The Governor
A Drain in the landward side of the grain shed at Barberyn	Constructing	33 10 5	The Governor
Ferry Boats.			
2 Iron Pontoons for the Bridge of Boats, Colombo	do.	300 0 0	Sanctioned by Secretary of State's Despatch No. 106 of 26th June 1863
2 Pontoons belonging to the Bridge of Boats, Colombo	Repairing	238 0 0	Sanctioned by Secretary of State's Despatch No. 106 of 26th June 1863
A Ferry Canoe for the use of the Arrendere Ferry	Constructing	49 3 7¾	The Governor
A Wooden Boat belonging to the Karuanelle Ferry	Repairing	28 12 11½	The Governor
The Warekatotte Ferry Boat	do.	19 19 0	The Governor
General Service.			
The General Service of the Western Province	...	1000 0 0	Sanctioned by Secretary of State's Despatch No. 106 of 26th June 1863
Miscellaneous.			
100 Iron Hand Carts	Constructing	500 0 0	Sanctioned by Secretary of State's Despatch No. 106 of 26th June 1863
For the Purchase of Tools for 1863	do.	2000 0 0	Sanctioned by Secretary of State's Despatch No. 106 of 26th June 1863
For the Working of the Factory	do.	500 0 0	Sanctioned by Secretary of State's Despatch No. 106 of 26th June 1863
For the keep of sick Bullocks	...	120 0 0	The Governor
For subsistence of sick Elephants & repairing Elephant Equipments	...	283 3 9	Sanctioned by Secretary of State's Despatch No. 106 of 26th June 1863
The Elephant Stable and Cart Sheds	Repairing	39 10 0	The Governor
For paying the Detachment of Pioneers and for freight for conveying from Trincomalie to Pusselawe	...	50 18 3	The Governor
The Sea side retaining Wall along the Beach Road at Colombo	do.	820 0 0	Sanctioned by Secretary of State's Despatch No. 106 of 26th June 1863
For paying Government Moiety towards Building a Tower to Trinity Church	...	272 14 1	Sanctioned by Secretary of State's Despatch No. 106 of 26th June 1863
A Retaining Wall along the Lake side of the Road between Galle Face and Slave Island	Constructing	130 0 0	The Governor
For Filling the open space between the Import Jetty and Custom House, Colombo	...	250 0 0	Sanctioned by Secretary of State's Despatch No. 106 of 26 ht June 1863
For sinking a Well at the Civil Hospital, Borelle	...	32 0 0	The Governor
A Portable Privy at the Galle Buck	do.	12 17 0	The Governor
Six Rubbish Receptacles in the Town of Colombo	do.	100 0 0	The Governor
Converting part of the Verandah of the Stamp Office into an Office room	Repairing	7 0 0	The Governor
The Town Clock	do.	7 10 0	The Governor
A Post and Rail-fence along part of the Fort Ditch at Colombo	Constructing	80 0 0	The Governor
For the purchase of Tools for 1863	...	250 0 0	Reported to Secretary of State by Despatch No. 193 of 10th Novr. 1863
For the maintenance of 5 New Elephants and Decoy Elephants	...	315 0 0	Reported to Secretary of State by Despatch No. 193 of 10th Novr. 1863
For 50 Bullock Carts	Constructing	450 0 0	Reported to Secretary of State by Despatch No. 193 of 10th Novr. 1863
For removal, cleaning, setting up of Machinery, &c., to be taken over from the Railway	...	100 0 0	The Governor
For making Surveys in Colombo during 1863	...	25 0 0	The Governor
The Lock-gate Wall and stopping Leaks	Repairing	6 13 0	The Governor
For the purchase of 113 Bullocks and for freight and other incidental charges	...	1168 16 7½	Reported to the Secretary of State by Despatch No. 193 of 10th Nov. 1863

Fund from which the expense is defrayed.	When commenced.	Whether finished or unfinished.	If finished, actual Amount of Expenditure in Pounds Sterling.	If unfinished, Amount of Expenditure up to present Date in Pounds Sterling.	Remarks.
			£ s. d.	£ s. d.	
		Brought forward	175 5 0	246 5 9½	
	1863—October	Finished	18 0 0		
	November	Unfinished	...	9 0 0	
			193 5 0	255 5 9½	
	January	Finished	293 6 3		
	do.	do.	235 17 7		
	July	do.	49 2 3		
	August	do.	28 7 11		
	December	Unfinished	...	14 17 2½	
			606 4 0	14 17 2½	
	January	Finished	997 2 10		
			997 2 10	—	
The Revenues of the Colony.	do.	do.	496 4 9¼		
	do.	do.	1985 2 3		
	do.	do.	499 13 11¾		
	do.	do.	100 1 1		
	do.	do.	228 1 3		
	do.	do.	38 2 3		
	do.	do.	50 18 3		
	February	Unfinished	...	320 0 0	
	March	Finished	272 14 1		
	do.	do.	110 0 0		
	do.	do.	226 0 0		
	May	do.	32 0 0		
	do.	do.	12 4 6		
	June	Unfinished	...	60 0 0	
	do.	Finished	6 6 6		
	July	do.	7 10 0		
	do.	do.	67 3 0		
	do.	do.	238 2 10		
	August	do.	246 12 2½		
	do.	do.	426 15 7½		
	September	Unfinished	...	57 6 4	
	do.	Finished	10 9 10		
	do.	do.	6 12 11		
	do.	do.	1167 1 2½		
		Carried over—	48859 8 7¾	437 6 4	

Description of the Work, and where situated.	Whether constructing or under repair.	Estimated Expense in Pounds Sterling. £	s.	d.	Authority under which it is executed.
WESTERN PROVINCE—*contd.*					
Miscellaneous.—contd.					
For putting up shelves in the Post Office, Colombo -	Repairing -	10	0	0	The Governor
For Importing Laborers from Negapatam - -	...	1005	1	6¾	Reported to Secretary of State by Despatch No. 193 of 10th Novr. 1863
Witness Sheds and Bench, Railings for the District Court, Caltura - - - - -	Constructing -	51	4	0	The Governor
The General Cemetery at Borelle - - -	do. -	1948	0	0	Reported to Secretary of State by Despatch No. 193 of 10th Novr. 1863
For securing the Doors and Almirahs of the Court House, and Cutcherry at Kuigalle - - -	—	22	8	9½	The Governor
A Parapet Wall at Van Rooen's Street, Colombo -	Constructing -	35	18	3	
4 Iron Tanks for the Steamer "Pearl" - -	do. -	150	0	0	
Elephant Carts during 1863 - - -	Repairing -	64	6	3	
For purchasing two Obeira Piles for putting up the Two-Ton Cranes - - - - -	—	6	0	0	
NORTH-WESTERN PROVINCE.					
Upkeep of Roads and Canals, &c.					
The Road from Kornegalle towards Putlam - -	Repairing -	305	5	0	Sanctioned by Secretary of State's Despatch No. 106 of 26th June 1863
2 Miles of the Kornegalle Road between the 35th and 37th Mile Post - - - - -	do. -	546	18	8	
1 Mile of the Annoorajapoora Road from Putlam to Kornegalle - - - - -	do. -	450	0	0	
The Canal from Kaymel River to Madampe Bridge -	do. -	498	13	0	
		1035	13	6	
The Road from Allowe to Gallegedera - -	do. -	400	0	0	
		112	10	0	The Governor.
The Road from Kornegalle towards Dambool -	do. -	25	0	0	
		1035	13	6	Sanctioned by Secretary of State's Despatch No. 106 of 26th June 1863.
The Road from Kornegalle towards Putlam - -	do. -	500	0	0	
		224	11	0	
The Road from Putlam to the Topoe Ferry -	do. -	349	19	7	
		102	3	0	
The Road from Putlam to the boundary of 7 Korles -	do. -	900	0	0	
		99	13	6	
The Road from Putlam to Kaala Oya - -	do. -	300	0	0	
		74	5	0	The Governor
The Road from Putlam to Modregam River - -	do. -	20	0	0	
		339	19	3	Sanctioned by Secretary of State's Despatch No. 106 of 26th June 1863
The Canal from Putlam to Madampe - -	do. -	299	19	11	
The Canal between Putlam and Chilaw - -	do. -	800	0	0	
Repair of Bridges.					
The Modrewelle Bridge at Madampe - -	Repairing -	98	19	6	The Governor
The Jetty and Landing Stage at Chilawa ferry -	do. -	16	0	0	
New Buildings.					
A New House and Out-Offices for the Assistant Government Agent, Putlam - - - -	Constructing -	997	13	6	Sanctioned by Secretary of State's Despatch No. 95 of 8th June 1863

Fund from which the expense is defrayed.	When commenced.	Whether finished or unfinished.	If finished, actual Amount of Expenditure in Pounds Sterling.	If unfinished, Amount of Expenditure up to present Date in Pounds Sterling.	Remarks.
			£ s. d.	£ s. d.	
		Brought forward	48859 8 $7\frac{3}{4}$	437 6 4	
The Revenues of the Colony.	1863—October	Finished	7 10 0		
	do.	do.	1005 1 $6\frac{3}{4}$		
	November	Unfinished	...	24 0 0	
	do.	do.	...	30 0 0	
	do.	Finished	21 2 3		
	do.	do.	32 0 0		
	December	Unfinished	...	71 14 6	
	do.	Finished	0 17 2		
	do.	do.	6 0 0		
			7300 7 6	563 0 10	
	January	Finished	293 18 11		
	do.	Unfinished	...	497 4 2	
	do.	do.	...	390 0 $3\frac{3}{4}$	
	do.	Finished	483 18 3		
			1035 13 $5\frac{1}{2}$		
	February	do.	322 4 $1\frac{1}{2}$		
			112 9 10		
	do.	do.	22 4 $11\frac{1}{3}$		
			1035 13 $5\frac{1}{4}$		
	do.	do.	339 10 10		
			221 12 2		
	do.	do.	342 5 $10\frac{1}{4}$		
			102 1 $11\frac{1}{4}$		
	do.	do.	882 14 $8\frac{3}{4}$		
			99 11 6		
	do.	do.	295 19 $3\frac{3}{4}$		
			73 1 $8\frac{1}{4}$		
	March	do.	19 19 $1\frac{3}{4}$		
			239 18 11		
	do.	do.	296 2 $4\frac{1}{4}$		
	May	do.	768 6 $1\frac{1}{2}$		
			2920 2 $11\frac{3}{4}$		
			4067 5 $5\frac{1}{4}$	887 4 $5\frac{3}{4}$	
	August	Finished	95 0 0		
	September	do.	15 12 8		
			110 12 8	—	
	1862—July	Finished	300 0 0	...	Expenditure in previous years, £690 0 0
			300 0 0	...	

Description of the Work, and where situated.	Whether constructing or under repair.	Estimated Expense in Pounds Sterling.	Authority under which it is executed.
NORTH-WESTERN PROVINCE—*contd.*		£ s. d.	
Repair of Buildings.			
Immediate and Urgent repairs to Public Buildings in the Kornegalle District	Repairing	15 0 0	
Do. do. in the Putlam District	do.	15 0 0	
A Stable and a Privy to the District Officer's House at Putlam	Constructing	83 6 0	
The Roof of the Putlam Cutcherry	Repairing	23 2 0	
The Court House at Calpentyn	do.	7 0 0	
The House of the District Officer at Putlam	do.	17 0 0	
The Salt Store No. 1 at Chilaw	do.	6 8 5	
The Rooms of the House occupied by the Dt. Officer at Putlam	do.	5 16 8	
The Salt Store No. 1 at Calpentyn	do.	5 1 9	
Drains.			
600 feet of Brick Sewer to lead from the Gaol at Kurnegalle	Constructing	183 0 0	The Governor
Ferry Boats.			
The Topoe Ferry Boat	Repairing	6 8 0	
A Boat for the Allowe Ferry	Constructing	116 0 0	
A Triple Canoe, and railed Platform for the Ferry at Dedro Oya	do.	30 10 10	
Miscellaneous.			
A Bench for the Court at Putlam	Constructing	58 0 0	
SOUTHERN PROVINCE.			
Up-keep of Roads and Canals.			
The Colombo Road between the 50 and 53 Mile stone	Repairing	665 10 0	
The Road between Tangalle and Hambantotte	do.	500 0 0	
		180 0 0	
The Roads within the gravets of Galle	do.	1000 14 0	
		900 0 0	Sanctioned by Secretary of State's Despatch No. 106 of 26th June 1863
The Road from Bentotte to Goyapane Bridge	do.	1203 0 0	
		1100 0 0	
The Road from Goyapane Bridge to Kemmegodde	do.	401 0 0	
The Road from Kemmegodde to the Western limit of the Hambantotte District	do.	304 9 0	
		120 0 0	
The Road from Galle to Ackmemene	do.	144 18 0	The Governor
		50 0 0	
The Road from Hambantotte to Owah limit	do.	49 0 0	
New Bridges.			
A Permanent Bridge at Hickodde 12 feet span	Constructing	240 19 10	Sanctioned by Secretary of State's Despatch No. 106 of 26th June 1863
The Bridge at Calloamodere 108 feet in length	do.	444 15 8½	
A Permanent Bridge at Minuangodde	do.	316 6 10	
A Temporary Bridge at Sinnemodere	do.	26 19 11	The Governor
A Temporary Bridge at Dickwelle	do.	41 15 10	
A Bridge at Ranne	do.	250 0 0	Sanctioned by Secretary of State's Despatch No. 95 of 8th June 1863

Fund from which the expense is defrayed.	When commenced.	Whether finished or unfinished.	If finished, actual Amount of Expenditure in Pounds Sterling. £ s. d.	If unfinished, Amount of Expenditure up to present Date in Pounds Sterling. £ s. d.	Remarks.
The Revenues of the Colony.	1863—March	Finished	14 0 4		
	do.	do.	15 0 0		
	April	do.	82 12 0		
	May	do.	23 0 10		
	July	do.	7 0 0		
	September	do.	16 19 11		
	November	do.	5 0 0		
	December	Unfinished	...	1 16 4	
	do.	do.	...	1 10 0	
			163 13 1	3 6 4	
	January	Finished	166 4 4		
			166 4 4	—	
	May	do.	5 7 9		
	July	do.	99 6 6¾		
	April	do.	30 10 0		
			135 4 3¾	—	
	1862—July	do.	15 16 6¾	...	
			15 16 6¾	—	Expenditure in previous years, £39 9 3½
	1863—January	Unfinished	...	588 0 8¼	
	February	Finished	481 9 9		
			178 12 5¼		
	do.	do.	998 9 10¼		
			870 12 8		
	do.	do.	1189 3 5		
			1090 18 5¼		
	do.	do.	394 0 5		
			499 19 10½		
	do.	do.	291 12 6		
			119 3 6¾		
	do.	do.	144 14 9		
			50 0 0		
	May	do.	49 0 0		
			2818 7 0½		
			3548 10 8¼	583 0 8¼	
	March	do.	201 12 0		
	do.	do.	301 6 9¼		
	April	do.	275 0 0		
	January	do.	26 10 0		
	May	do.	40 15 0		
	1862—August	do.	90 0 0	...	
			935 3 9¼	—	Do do. £160 0 0

Description of the Work, and where situated.	Whether constructing or under repair.	Estimated Expense in Pounds Sterling.	Authority under which it is executed.
SOUTHERN PROVINCE—*contd.*		£ s. d.	
Repair of Bridges.			
The Planking decks of the boats forming the Bridge at Gindurah	Repairing	98 6 9	The Governor
The Roof of the large Bridge at Matura	do.	47 11 10	
For supplying Tar and a Canoe for Tarring the Bridge at Kirime and Orobokke	do.	2 17 2	
Roofing the two Export Jetties at Galle	do.	631 15 1½	Reported to Secretary of State by Despatch No. 193 of 10th Novr. 1863
The Bridge at Tangalle	do.	140 13 6¼	
An Iron Bridge at Dodandowe	Putting up	1666 0 0	Sanctioned by Secretary of State's Despatch No. 95 of 8th June 1863
The middle Jetty at Galle	Repairing	416 17 1	
New Buildings.			Sanctioned by Secretary of State's Despatch No. 106 of 26th June 1863
A Surgery and Medical Officer's Quarters at Hambantotte	Constructing	231 10 0	
A New Jail at Galle	do.	2970 0 0	
Repair of Buildings.			
Immediate and Urgent repairs of all Public Buildings in the Southern Province	Repairing	49 19 11½	The Governor
The walls of the Grain shed of the Custom House at Galle	do.	27 10 0	
The Post Office at Galle	do.	24 19 11¾	
The Residence of the District Judge at Tangalle	do.	33 6 6	
A Shed and Store Room in the Timber yard at Galle	do.	50 1 1¾	
The Police Station at Galle	do.	7 19 11½	
The Tangalle Court House	do.	49 13 3½	
The Gaol at Matura	do.	94 11 8	
The School Room at Bentotte	do.	98 12 1	
That part of the large block of Buildings at Tangalle used as the Rest House	do.	169 13 4¼	
Drains.			
An Invert side Drain at Kaluwelle 670 yards long	Constructing	308 7 6	Sanctioned by Secretary of State's Despatch No. 106 of 26th June 1863
For providing and placing in portion 8 perforated stones over the openings to the Drains at the sides of the European Parade ground	...	10 2 1½	The Governor
Forming a Centre Drain and Cesspools down Modere bay Galle	Constructing	224 14 5	Sanctioned by Secretary of State's Despatch No. 106 of 26th June 1863
Ferry Boats.			
The spare Ferry Boat at Amblantotte	Repairing	16 1 2	The Governor

Fund from which the expense is defrayed.	When Commenced.	Whether finished or unfinished.	If finished, actual Amount of Expenditure in Pounds Sterling.	If unfinished, Amount of Expenditure up to present Date in Pounds Sterling.	Remarks.
			£ s. d.	£ s. d.	
The Revenues of the Colony.	1863—May	Unfinished	...	40 0 0	
	July	Finished	37 10 0		
	September	do.	2 12 0		
	November	Unfinished	...	302 15 9	
	December	do.	...	42 0 0	
	1862—April	Finished	288 3 9		Expenditure in previous years £1313 15 0
	1863—May	do.	400 0 0		
			728 5 9	384 15 9	
	do.	Unfinished	...	66 0 0	
	November	do.	...	200 0 0	
			—	266 0 0	
	March	Finished	23 13 10½		
	do.	do.	26 6 0¾		
	April	do.	22 17 7½		
	May	do.	33 0 0		
	November	do.	50 0 3		
	do.	do.	7 0 0		
	January	do.	49 3 0		
	do.	do.	79 15 0		
	1862—February	do.	48 0 0	—	Do. do. £24 0 0
	September	do.	45 0 0		Do. do. £90 0 0
			384 15 9¾	—	
	1863—April	Unfinished	...	169 11 4½	
	do.	Finished	8 0 0		
	May	do.	220 0 0		
			228 0 0	169 11 4½	
	do.	Finished	15 12 0		
			15 12 0	—	

Description of the Work, and where situated.	Whether constructing or under repair.	Estimated Expense in Pounds Sterling. £	s.	d.	Authority under which it is executed.
SOUTHERN PROVINCE—*contd.*					
Miscellaneous.					
The Landing Stage of the covered Jetty at Galle	Repairing	62	8	2½	The Governor
A Road from Kireme to Orobokke, &c.	Tracing, &c.	44	0	0	
Putting up a Derrick and for removing the decayed Timbers of the covered Jetty at Galle	Constructing	78	16	9	
Putting up of Lamps on the Galle Jetty	do.	41	9	7	
The Flag Staff at Galle	Repairing	250	0	0	Sanctioned by Secretary of State's Despatch No. 106 of 26th June 1863
2 Cranes for the New Jetty at Galle	...	81	0	0	The Governor
EASTERN PROVINCE.					
Upkeep of Roads, &c.					
		120	0	0	Sanctioned by Secretary of State's Despatch No. 106 of 26th June 1863.
The Streets and Roads in the Town of Trincomalie	Repairing	412	0	0	
		100	0	0	
The Kandy Road as far as 54 miles from Trincomalie	do.	588	0	0	
		412	0	0	
The Ouvah Road between Batticaloa and the limits of the District at Mandra Aar	do.	865	18	9	
		367	0	0	
The Eastern Coast Road	do.	678	0	4	
The Road from Trincomalie to Nillawally	do.	99	19	0	The Governor
		60	0	0	Sanctioned by Secretary of State's Despatch No. 106 of 26th June 1863.
The Road to Annoorajapoora as far as 27 miles from Trincomalie	do.	206	0	0	
Repair of Buildings.					
Immediate and urgent Repairs of Public Buildings in the Eastern Province	do.	20	15	9½	The Governor
The Criminal and Civil Goals at Trincomalie	do.	411	10	0	
Glass Windows to the District Court House at Trincomalie	do.	96	11	0	
The Civil Hospital at Trincomalie	do.	24	8	11½	
The Room occupied as an Office by the Assistant Government Agent, Batticaloa	do.	9	8	10	
The Roof of the Nillawally Salt Store	do.	71	17	8	
The Cutcherry at Trincomalie	do.	53	18	5	
The Light House at Foul Point	do.	12	19	8	
The Civil Hospital at Trincomalie	do.	4	7	5	
The Salt Stores at Calmone Carencattetivoe and Parroa	do.	14	5	2	
The Palampotar Rest House	do.	65	11	0	
The Galoya Rest House	do.	88	3	2	
The Large Bungalow of the District Judge's House at Trincomalie	do.	54	13	8	
Miscellaneous.					
The Batticaloa Irrigation Works in 1863	do.	200	16	0	Sanctioned by Secretary of State's Despatch No. 106 of 26th June 1863.
The Boat "Great Eastern"	do.	14	12	2¾	The Governor
Increasing the height of the Gallows at Batticaloa	do.	0	11	0	
6 Packing Cases to replace damaged and unserviceable ones containing 4th order lights for the Light-House	do.	5	11	1½	

Fund from which the expense is defrayed.	When commenced.	Whether finished or unfinished.	If finished, actual Amount of Expenditure in Pounds Sterling.	If unfinished, Amount of Expenditure up to present Date in Pounds Sterling.	Remarks.
			£ s. d.	£ s. d.	
The Revenues of the Colony.	1863—April	Finished	55 17 3¾		
	September	do.	31 17 0½		
	do.	do.	74 4 4¼		
	November	Unfinished	...	31 15 7	
	January	do.	...	200 5 6	
	March	Finished	75 10 0¼		
			237 8 8¾	232 1 1	
	January	do.	120 0 0 412 0 0		
	do.	do.	99 19 11¼ 587 19 9½		
	do.	do.	12 5 6		
	do.	do.	365 12 4 637 0 1¼		
	February	do.	97 13 5		
	do.	do.	60 0 0 205 19 10½		
			645 12 3¼ 1952 18 8¼	—	
	do.	do.	15 9 0		
	March	do.	344 1 2		
	June	Unfinished	...	68 9 3¾	
	do.	do.	...	16 17 5	
	do.	Finished	8 15 0		
	do.	Unfinished	...	20 0 0	
	August	do.	...	36 5 7	
	September	Finished	7 7 1		
	October	do.	4 3 6		
	do.	Unfinished	...	4 16 9	
	1862—May	Finished	10 0 0	...	Expenditure in previous years £54 0 0
	October	do.	20 0 0	...	Do. do. £67 0 0
	do.	do.	15 0 0	...	Do. do. £39 10 0
			424 15 9	146 9 0¾	
	1863—January	do.	209 0 3½		
	August	Unfinished	...	2 4 10	
	September	Finished	0 10 0		
	October	do.	3 8 2		
			212 18 5½	2 4 10	

Description of the Work, and where situated.	Whether constructing or under repair.	Estimated Expense in Pounds Sterling. £	s.	d.	Authority under which it is executed.
NORTHERN PROVINCE.					
Opening New Roads.					
A line of Road from Peesalle to Manaar - -	Constructing -	250	0	0	Reported to Secretary of State by Despatch No. 193 of 10th Novr. 1863
Do. from Manaar to Peesalle - -	do. -	250	0	0	
A Road from Kurapattimaripo on the Central Road to Conjekadollekalloo - - - -	do. -	350	0	0	Sanctioned by Secretary of State's Despatch No. 95 of 8th June 1863.
The Road from Poottoor to Kodigamoe - -	do. -	600	0	0	
Upkeep of Roads, Canals, &c.					
The Road between Aripo and Selawetorre - -	Repairing -	150	0	0	The Governor.
Channels for the General Drainage of the Jaffna Peninsula - - - - - -	do. -	200	0	0	
		225	0	0	Sanctioned by Secretary of State's Despatch No. 106 of 26th June 1863.
The Road from Jaffna to Point Pedro - -	do. -	225	0	0	
The Central Road within the Wanny District -	do. -	250	0	0	
		200	0	0	
The Roads &c., within the gravets of Jaffna - -	do. -	300	0	0	
		210	0	0	
The Roads from Jaffna to Karativo via Wattacottah -	do. -	210	0	0	
		85	0	0	The Governor
The Road from Jaffna to Poonalle - -	do. -	85	0	0	
		100	0	0	
The Road from Jaffna to Kangasantorre - -	do. -	100	0	0	
		75	0	0	
The Road from Point Pedro to Tondemanaar -	do. -	75	0	0	
		30	0	0	
The Road from Vallai to Walwittytorre - -	do. -	30	0	0	
		150	0	0	Sanctioned by Secretary of State's Despatch No. 106 of 26th June 1863.
The Road from Point Pedro to Kodigamo - -	do. -	250	0	0	
		500	0	0	
The Central Road within the Jaffna Peninsula -	do. -	1500	0	0	
		35	0	0	The Governor
The Chavagecherry Road to the 2nd mile on the Poonalle Road - - - - - -	do. -	50	0	0	
		90	0	0	
The several gravet Roads in the Jaffna Peninsula -	do. -	90	0	0	
		200	0	0	Sanctioned by Secretary of State's Despatch No. 106 of 26th June 1863.
The Road from Valookiar by Araly Ferry to Kayts -	do. -	201	0	0	
		125	0	0	
The Road from Manepay to Kaythady - -	do. -	125	0	0	
		200	0	0	
The Ungravelled part of the Central Road within the Jaffna District - - - - -	do. -	300	0	0	
		200	0	0	
The Central Road within the Manaar District - -	do. -	400	0	0	
		300	0	0	
The Central Road within the Newerekalawia District -	do. -	700	0	0	
		50	0	0	The Governor
The Road from Manaar to the Central Road at Madawatchie within the Manaar District - - -	do. -	100	0	0	
		75	0	0	
The Road from Mullettivoe to the Central Road -	do. -	125	0	0	
		200	0	0	Sanctioned by Secretary of State's Despatch No. 106 of 26th June 1863.
The Road from Annoorajapoora towards Trincomalie -	do. -	300	0	0	
		50	0	0	The Governor
The Coast Road to Colombo within Jaffna District -	do. -	50	0	0	
		50	0	0	
The Road from Annoorajapoora towards Putlam within the Newere kalawia District - - -	do. -	100	0	0	
		50	0	0	
The Coast Road to Colombo within Manaar District -	do. -	50	0	0	
		5	0	0	
The Road from Manaar to Talamanaar - -	do. -	10	0	0	
		25	0	0	
The Road from Manaar to the Central Road at Madewatchy - - - - - -	do. -	50	0	0	

Fund from which the expense is defrayed.	When commenced.	Whether finished or unfinished.	If finished, actual Amount of Expenditure in Pounds Sterling. £ s. d.	If unfinished, Amount of Expenditure up to present Date in Pounds Sterling. £ s. d.	Remarks.
	1863—December	Finished	250 0 0		
	do.	do.	250 0 0		
	1862—April	Unfinished	...	136 3 6½	Expenditure in previous years, £138 2 1½.
	do.	Finished	137 13 7½	—	Do. do. 429 19 2
			637 13 7½	136 3 6½	
	1863—February	do.	147 11 7½		
	do.	do.	198 7 2		
	do.	do.	224 14 1½ 215 11 11½		
	March	do.	244 6 8¾		
	do.	do.	199 19 6¼ 294 11 5		
	do.	do.	206 10 0 195 8 10		
	do.	do.	84 14 9 80 5 1		
	do.	do.	99 2 11½ 99 17 2½		
	do.	do.	75 0 0 72 7 6½		
	do.	do.	30 0 0 28 19 1½		
	do.	do.	150 0 0 248 17 7½		
	do.	do.	128 19 1 1009 8 7½		
	do.	do.	35 0 0 47 14 5		
	do.	do.	88 0 0 89 16 6½		
	do.	do.	200 0 0 199 16 11		
	do.	do.	125 0 0 105 15 6		
	April	do.	146 16 9¼ 288 15 3½		
	do.	do.	200 0 0 399 1 4		
	do.	do.	300 0 0 698 18 4½		
	May	do.	30 0 0 77 2 4		
	June	do.	55 0 0 110 12 5¾		
	do.	do.	200 0 0 299 14 11		
	do.	do.	50 0 0 45 6 3		
	October	do.	50 0 0 99 13 11½		
	November	do.	50 0 0 28 13 6		
	December	do.	5 0 0 10 0 0		
	do.	do.	25 0 0 17 10 6		
The Revenues of the Colony.			2758 17 2¼ 5354 5 2¾	—	

Description of the Work, and where situated.	Whether constructing or under repair.	Estimated Expense in Pounds Sterling.	Authority under which it is executed.
NORTHERN PROVINCE—*contd.*			
New Bridges.		£ s. d.	
The Kanagaryan Aar Bridge	Constructing	184 0 0	The Governor
A Tapal Bridge over the Monsoon Stream called Kooroweteche Aar on the Central Road at Karipatte Marippoo &c.	do.	15 0 0	
Repair of Bridges.			
The Girders and Masonry of the Kanagaryan Aar Bridge	Repairing	200 0 0	
The Bridge at Vallai on the Road from Jaffna to Point Pedro	do.	204 10 0	Sanctioned by Secretary of State's Despatch No. 106 of 26th June 1863.
Tapal Bridges on the Central Road	do.	100 0 0	The Governor
New Buildings.			
Cutcherry Office at Annooorajapoora	Constructing	750 0 0	Sanctioned by Secretary of State's Despatch No. 106 of 26th June 1863.
		100 0 0	
A Rest House at Point Pedro	do.	164 0 0	The Governor
Buildings for the use of the Public Works Department, Jaffna	do.	735 0 0	Reported to Secretary of State by Despatch No. 103 of 10th Novr. 1863
For providing additional Office accommodation to the Jaffna Cutcherry	do.	464 0 0	Sanctioned by Secretary of State's Despatch No. 106 26th June 1863.
A Madam at Rambawe	do.	100 0 0	The Governor
A Madam at Poonawe	do.	100 0 0	
A Store for the Electric Telegraph Department, Mehintellai	do.	100 0 0	
Repair of Buildings.			
Immediate and urgent repairs of Public Buildings in the Northern Province	Repairing	100 0 0 150 0 0	
The Military Quarters at Pullepanjeodde	do.	817 0 0	Sanctioned by Secretary of State's Despatch No. 106 of 26th June 1863.
3 Rooms in the Assistant Agent's Residence at Annooorajapoora	do.	15 0 0	The Governor
A Verandah of the Eastern side of the Government Agent's Office, Jaffna	do.	23 0 0	
The Roof of the Mancelom Cooly Shed	do.	46 18 0	
The Cooly Sheds between Talamanaar and Dambool	do.	767 15 4	Sanctioned by Secretary of State's Despatch No. 95 of 8th May 1863
The Room occupied by the Assistant Government Agent, Jaffna	do.	20 0 0	The Governor
The Cutcherry Offices at Manaar	do.	80 0 0	
The Cooly Maddam at Parian Arlen Colom, &c.	do.	56 0 0	
Miscellaneous.			
		100 0 0	
The Boat Channel in a part of the Jaffna Lake	Repairing	150 0 0	
Permanent Cottoos for the Pearl Fishery at Arippo	Constructing	21 0 0	
A Coral Stone Arch Covering to the Main Drain at the Customs Wharf at Jaffna	do.	38 0 0	

Fund from which the expense is defrayed.	When commenced.	Whether finished or unfinished	If finished, actual Amount of Expenditure in Pounds Sterling.	If unfinished, Amount of Expenditure up to present Date in Pounds Sterling.	Remarks.
			£ s. d.	£ s. d.	
The Revenues of the Colony.	1862—October -	Unfinished -	...	24 10 0	Expenditure in previous years, £132 0 11
	1863—December -	Finished -	15 0 0		
			15 0 0	24 10 0	
	April -	Unfinished -	...	189 11 8¼	
	May -	do. -	...	169 2 0	
	August -	Finished -	88 19 5		
			88 19 5	358 13 8¼	
	July -	Unfinished -	...	118 12 5	
	August -	do. -	...	107 10 7	
	September-	do. -	...	178 13 1	
	November -	do. -	...	85 15 10	
	March -	do. -	...	95 3 6	
	May -	do. -	...	60 0 0	
	August -	Finished -	96 0 0		
			96 0 0	645 15 5	
	April -	Finished -	100 11 8½		
	May -	Unfinished -	...	23 7 10	
	June -	do. -	....	9 19 10	
	November -	do. -	...	8 4 11½	
	May -	Finished -	38 19 2		
	October -	Unfinished -	...	183 11 10	Expenditure in previous years, £277 12 8
	1862—October -	Finished -	5 13 8	...	Do. do. £ 14 4 10
	November -	do. -	53 10 0	...	Do. do. £ 23 7 10
	do. -	do. -	13 18 0	...	Do. do. £ 34 10 0
			212 12 6½	225 4 5½	
			100 0 0		
	1863—March -	do. -	111 0 9½		
	do. -	do. -	21 0 0		
	May -	do. -	80 6 9		
			100 0 0		
		Carried over	162 7 6½	—	

Description of the Work, and where situated.	Whether constructing or under repair.	Estimated Expense in Pounds Sterling. £	s.	d.	Authority under which it is executed.
NORTHERN PROVINCE—*contd.*					
Miscellaneous—contd.					
A Rubble Stone guard Wall along Pattenkaly Colom on the Main Road to Colombotorre	Constructing	25	0	0	The Governor
For examining and reporting upon the practicability of blasting the Rock off Ramisseram	—	1	13	6	
A Masonry Gutter to catch the drip water of the Jaffna grain Shed, &c.	do.	26	0	0	
An Enclosure Wall Round the Custom House premises at Point Pedro	do.	22	0	0	
Road between Vangalle and the 6th mile of the Road from Manaar to Madawatchy	Surveying,&c.	250	0	0	Reported to Secretary of State by Despatch No. 193 of Novr. 10th 1863
		464	2	0	
A Steam Tug for the Jaffna Lake	Constructing	573	18	5	
The Mandetivo Channel	Repairing	2500	0	0	Sanctioned by Secretary of State's Despatch No. 68 of 20th March 1861.
CENTRAL PROVINCE.					
Opening New Roads.					
2 Miles of Road from the limits of the North Western Province to Dambool	Constructing	480	0	0	Sanctioned by Secretary of State's Despatch No. 106 of 26th June 1863.
		1302	4	4	
2 Miles of Road from the present cutting to the foot of the zig zag or Ambelam	do.	1302	4	4	
		1405	3	6	
2 Miles of Road from the end of the present cutting to the Dimboola gap	do.	1405	3	6	
A Circular ride of about 1¼ Miles at Newere Ellia	do.	150	0	0	The Governor
A Road from Wallaway to Haldunmulle	do.	299	17	11	Sanctioned by Secretary of State's Despatch No. 169 of 26th August 1861.
		2000	0	0	
5 Miles of Road leading from Kattobolla Estate to Dimboola gap	do.	2000	0	0	Do. Do.
		300	0	0	
The Road form Madoolkelle to Holloogange	do.	300	0	0	Do. 106 of 26th June 1863.
Upkeep of Roads, Canals, &c.					
The Road from Teldenia to Illagalla	Repairing	641	14	10	
The Road from Kattogastotte to Kalloobokke	do.	701	5	0	
The Road from Matelle to Ratotte	do.	800	0	0	
The Trincomalie Road between Matelle and the Limits of the Central Province	do.	1500	0	0	
The Road from Kandy to Peradenia	do.	2178	0	5	
The Road between Peradenia and Gampolla	do.	1187	1	9	
The Road from Madawelle and Rajewelle	do.	500	0	0	Sanctioned by Secretary of State's Despatch No. 106 of 26th June 1863.
The Ambegamowe Road between boundary of the Western Province and Yatteantotte	do.	660	0	0	
The Road from Navalpettye to Tyspane	do.	1000	0	0	
The Road leading from Tavalantenne towards Poondool Oya Estate	do.	280	0	0	
10 Miles of the Badulla and Newere Ellia Road	do.	999	18	0	
Depoting certain Miles of the Newere Ellia Road	do.	1500	0	0	
The Road from Ampettia to Talata Oya	do.	140	0	0	The Governor
		136	4	9	
The Streets and Roads in the Town of Kandy	do.	865	0	0	Sanctioned by Secretary of State's Despatch No. 106 of 26th June 1863.
		893	10	6	
That portion of the Kornegalle Road which lies within the Central Province	do.	727	6	0	

Fund from which the expense is defrayed.	When commenced.	Whether finished or unfinished.	If finished, actual Amount of Expenditure in Pounds Sterling.	If unfinished, Amount of Expenditure up to present Date in Pounds Sterling.	Remarks.
			£ s. d.		
			100 0 0		
		Brought forward	162 7 6½		
	1863—June	Finished	23 11 7½		
	July	do.	1 13 6		
	October	Unfinished	...	24 9 0	
	November	Finished	19 6 1		
	January	Unfinished	...	24 9 0	
				463 0 7¼	
	February	do.	...	573 9 6	
	1860—July	do.	...	23 7 3½	Expenditure in previous years, £2270 12 9½
			100 0 0	463 0 7¼	
			206 18 9	645 14 9½	
The Revenues of the Colony.	1863—January	Finished	411 5 8½		
				1302 4 4	Private Contribution.
	February	Unfinished	...	284 6 7	
				1405 0 0	Private Contribution.
	do.	do.	...	1365 7 4¾	
	December	do.	...	66 16 0	
	1861—January	Finished	6 2 6	...	Expenditure in previous years, £292 10 10½
					Private Contribution £2000 0 0
	1862—February	do.	436 15 0½	...	Expenditure in previous years, £1556 11 11
			223 9 0		
	December	do.	300 0 0	...	Private Contribution £76 11 0
			223 9 0	2707 4 4	
			1154 3 3	1716 9 11¾	
	1863—January	do.	567 12 5½		
	do.	do.	701 3 5¾		
	do.	do.	83 4 1¼		
	do.	do.	1499 19 8¼		
	do.	Unfinished	...	2071 6 7¼	
	do.	do.	...	783 1 2¾	
	do.	Finished	105 4 7½		
	do.	do.	657 4 1		
	do.	do.	989 18 10½		
	do.	do.	265 0 5		
	do.	Unfinished	..	778 19 1½	
	do.	Finished	1475 13 1		
	do.	do.	137 1 8¼		
			132 3 0½		
	do.	do.	817 15 11½		
			237 15 7¾		
	do.	do.	480 5 9¾		
			369 18 8½		
		Carried over	7780 4 3¼	3633 6 11½	

Description of the Work, and where situated.	Whether constructing or under repair.	Estimated Expense in Pounds Sterling.			Authority under which it is executed.
		£	s.	d.	
CENTRAL PROVINCE—*contd.*					
Upkeep of Roads and Canals—contd.					
		129	17	8	
The Road between Peradenia and Kandy	Repairing	336	9	11	
		89	10	8	
The Road from Kandy to Harregamme Oya	do.	1066	11	0	
		48	15	9	
The Road from Harregamme to Ricklegascadde	do.	604	0	0	
		880	17	0	
The Road from Kandy to Matelle and onwards to the limits of the Central Province	do.	833	0	0	Sanctioned by Secretary of State's Despatch No. 106 of 26th June 1863.
		74	8	9	
The Ambegamowe Road between boundary of Central Province and Gampollo	do.	1500	0	0	
		119	14	9	
The Road from Peradenia to Gampolla Bridge	do.	862	0	0	
		176	5	0	
The Rood from Gampolla to Newere Ellia	do.	3600	0	0	
		168	18	0	
22 Miles of the Newera Ellia and Badulla Road	do.	499	10	6	
		180	0	3	The Governor
The Road from Badulla to Hambantotte	do.	178	10	0	
		191	2	9	Sanctioned by Secretary of State's Despatch No. 106 of 26th June 1863.
The 39 miles of Road between Badulla and Batticaloa	do.	352	0	0	
		84	12	9	The Governor
The Road Road from Badulla to Kandy viâ Madulla	do.	49	13	3	
The Road between Kandy and Matelle	do.	1589	0	0	
The Road between Kattoogastotte and Kallabokke	do.	1300	0	0	Sanctioned by Secretary of State's Despatch No. 106 of 26th June 1863.
The Road from Gonawatte Ferry through Kongalle to Rajiwelle	do.	355	0	0	
		177	12	0	The Governor
The Road between Badulla and Ratnapoora	do.	200	0	0	
The Deltotte Road between Peradenia and Narangheene	do.	640	0	0	
5 miles of the Road from Badulla towards Hambantotte	do.	875	12	0	Sanctioned by Secretary of State's Despatch No. 106 of 26th June 1863.
The Road between the 16th mile Post on the Kalloobokke Road and the Holloogange Bridge	do.	250	0	0	
The Road from Harregame to Mattooratte	do.	3000	0	0	
The Road from Katoogastotte to Kallabokke	do.	200	0	0	The Governor
2 miles of the Pangwelle Road between the 4th and 6th mile Post	do.	1196	14	2	Reported to Secretary of State by Despatch No. 193 of 10th Novr. 1863.
The Deltotte Road between Peradenia and Nargngheina	do.	630	0	0	Sanctioned by Secretary of State's Despatch No. 95 of 8th June 1863.
4 miles of the Newere Ellia Road between the 63rd and 67th mile stones	do.	3090	7	7	
Portion of the Badulla and Newere Ellia Road between the 59th and 63rd mile stones	do.	1861	4	4	Sanctioned by Secretary of State's Despatch No. 106 of 26th June 1863.
		3000	0	0	Sanctioned by Secretary of State's Despatch No. 169 of 26th August 1861.
The Road between Peradenia and Wedahette	do.	3000	0	0	
New Bridges.					
An Iron Lattice Bridge over the Nalande Oya	Constructing	3054	14	0	Sanctioned by Secretary of State's Despatch No. 106 of 26th June 1863.
An Iron Lattice Bridge over the Mahatetelle River between 68th and 69th mile stones Newere Ellia and Badulla Road	do.	624	8	8	
An Iron Lattice Bridge over the Dambool Oya	do.	3103	3	7	
The Kondegalle Bridge and a retaining wall on the Newere Ellia Road	do.	262	0	3	Reported to Secretary of State by Despatch No. 193 of 10th Novr. 1863
An Iron Lattice Bridge over the Leangalle Oya on the Knuckles Road	do.	1467	8	0	Sanctioned by Secretary of State's Despatch Nos. 95 & 106 of 8th & 26th June 1863.
An Iron Lattice Bridge over the Dalook Oya on the Knuckles Road	do.	1965	14	0	

Fund from which the expense is defrayed.	When commenced.	Whether finished or unfinished.	If finished, actual Amount of Expenditure in Pounds Sterling. £ s. d.	If unfinished, Amount of Expenditure up to present Date in Pounds Sterling. £ s. d.	Remarks.
		Brought forward	369 18 8¼		
			7780 4 3½	3633 6 11½	
			129 10 3½		
	1863—January	Finished	331 16 4¾		
			87 3 11		
	do.	do.	288 5 9½		
			47 2 10		
	do.	do.	595 11 0¼		
			830 15 8½		
	do.	do.	812 7 3¾		
			43 10 9		
	do.	do.	1487 13 2½		
			119 10 0½		
	do.	do.	789 3 8¼		
			176 4 9		
	do.	do.	3597 16 9¾		
			168 10 5½		
	do.	do.	485 6 6		
			129 10 2½		
	do.	do.	178 9 10½		
			169 1 4		
	do.	do.	350 13 11¾		
			84 3 11½		
	do.	do.	37 16 3		
	March	Unfinished	...	1246 2 2½	
	April	do.	...	810 1 6½	
	May	Finished	354 19 5¾		
			175 19 7½		
	do.	do.	169 9 2½		
	June	Unfinished	...	222 1 0	
	July	do.	...	405 3 2	
	August	Finished	249 19 5½		
	September	Unfinished	...	200 0 0	
	do.	Finished	198 10 6¾		
	October	Unfinished	...	478 19 0½	
	1862—February	do.	...	113 18 11½	Expenditure in previous years, £504 6 5½
	do.	Finished	1057 6 8	...	Do. do. £1927 4 10½
	1863—March	Unfinished	...	1581 9 1¾	
	1861—May	do.	...	770 10 6½	Private Contribution £1794 4 11½ Expenditure in previous years, £3000
			2531 2 6½	770 10 6½	
			18765 10 5¾	8691 2 0	
	1863—January	do.	...	2524 3 0¾	
	March	do.	...	22 19 0	
	June	do.	...	225 8 6½	
	December	Finished	251 1 4		
	1862—December	Unfinished	...	778 5 10	Do. do. £355 0 4½
	do.	do.	...	1120 4 8¼	Do. do. £74 0 2½
			251 1 4	4671 1 1½	

The Revenues of the Colony.

Description of the Work, and where situated.	Whether constructing or under repair.	Estimated Expense in Pounds Sterling	Authority under which it is executed.
CENTRAL PROVINCE—*contd.*		£ s. d.	
Repair of Bridges.			
The Peradenia Bridge	Repairing	1752 13 4	Reported to Secretary of State by Despatch No. 193 of 10th Novr. 1863
The Covered way of the Odowere Bridge near 7th mile on Road from Badulla to Hambantotte	do.	42 0 8	The Governor
New Buildings.			
A Privy for the Patients of the Friend in Need Society's Hospital at Bogambra	Constructing	46 5 8	The Governor
A Court House at Pusselawe	do.	381 1 2	Sanctioned by Secretary of State's Despatch No. 106 of 26th June 1863.
A Police Station at Pusselawe	do.	224 9 5	
A Temporary Hospital and Medical Sub-Assistant's Quarter at Kaddugannawe	do.	117 19 11	The Governor
Cutcherry at Matelle	do.	750 0 0	Sanctioned by Secretary of State's Despatch No. 95 of 8th June 1863.
A Hospital at Badulla for the Coolies from Estates and for Paupers	do.	267 8 0	
A Residence for the Police Magistrate at Pangwille	do.	530 4 0	Sanctioned by Secretary of State's Despatch No. 106 of 26th August 1861.
A Court House at Dambool	do.	416 4 0	
A Jail at Dambool	do.	298 10 0	
Repair of Buildings.			
The Pavilion in Kandy	Repairing	164 12 3	The Governor.
The Immediate and Urgent repair of Public Buildings in the Central Province	do.	150 0 0	
The Court House at Navalpettye	do.	10 15 9	
The District Court House at Kandy	do.	16 10 0	
The District Judges House at Badulla	do.	50 12 11	
The Rest House at Matelle Nallande and Dambool	do.	108 7 10½	
The Magistrate's Residence and Court House at Maturatte	do.	55 17 7	
The Police Station at Rambodde	do.	29 9 3	
The Kandy Cutcherry	do.	301 0 0	Sanctioned by Secretary of State's Despatch No. 106 of 26th June 1863.
The Privies in the Kandy Jail	do.	15 8 3	The Governor
The House of the Conductor of the Cinchona Garden at Hackgalle	do.	41 12 4	
The Public Buildings at Dambool	do.	41 8 4	
A Privy attached to the Court at Kandy	do.	45 10 2	
The Jail and Cutcherry Guard room at Badulla	do.	7 6 3	
The Rest House at Matelle Nallande and Dambool	do.	59 10 7	
The Residence of the Mistress of the Girls' School, Kandy	do.	67 19 2	
The Court House at Oragalle	do.	18 19 6	
The Police Station at Kaduganawe	do.	68 7 5	
The Court House at Gampolle	do.	10 13 0	
The Immediate and Urgent repairs of Civil Public Buildings in Badulla	do.	12 0 0	
The Roof of the Court House at Pangwille	do.	21 0 0	
The Bungalow assigned to the Assistant Government Agent Badulla	do.	145 7 3½	
The Pavilion in Kandy	do.	226 0 11	Sanctioned by Secretary of State's Despatch No. 95 of 8th June 1863.
Drains.			
The Drainage of the Town of Kandy	...	458 16 0	Do. do. No. 106 of 26th June 1863

Fund from which the expense is defrayed.	When commenced.	Whether finished or unfinished.	If finished, actual Amount of Expenditure in Pounds Sterling. £ s. d.	If unfinished, Amount of Expenditure up to present Date in Pounds Sterling. £ s. d.	Remarks.
The Revenues of the Colony.	1863—July	Unfinished	...	331 4 4½	
	October	Finished	42 0 0		
			42 0 0	331 4 4½	
	April	do.	46 0 0		
	July	do.	381 0 8		
	do.	do.	224 9 4		
	September	Unfinished	...	112 0 0	
	1862—April	Finished	250 0 0		Expenditure in previous years, £443 0 0
	do.	do,	167 8 0		Expenditure in previous years, £100 0 0
	1863—November	Unfinished	...	150 0 0	
	do.	do.	...	48 17 3	
	December	do.	...	52 4 9½	
			1068 18 0	363 2 0½	
	January	Finished	152 6 9¼		
	February	do.	148 13 0		
	March	do.	10 15 5		
	do.	do.	15 11 6¾		
	April	do.	50 0 0		
	do.	do.	108 7 6¾		Under Road Ordinance Funds.
	May	do.	44 8 4		
	do.	do.	29 9 3		
	June	Unfinished	..	250 0 0	
	do.	Finished	11 6 6		
	July	Unfinished	...	16 9 4	
	August	Finished	39 0 0		
	September	Unfinished	...	1 8 5¼	
	October	Finished	7 5 0		
	do.	Unfinished	...	53 19 10½	Under Road Ordinance Funds.
	do.	Finished	58 17 6¼		
	November	Unfinished	...	15 0 0	
	do	do.	...	40 9 2	
	do.	Finished	8 19 11		
	do.	do.	12 0 0		
	December	do.	21 0 0		
	1862—March	do.	10 10 0		Expenditure in previous years, £129 10 0
	October	do.	90 13 10¾		Expenditure in previous years, £133 19 6¾
			108 7 6¾	53 19 10½	
			710 17 2	323 6 11¼	
	1863—October	do.	267 10 0		
			267 10 0	—	

Description of the Work, and where situated.	Whether constructing or under repair.	Estimated Expense in Pounds Sterling.	Authority under which it is executed.
CENTRAL PROVINCE—*contd.*		£ s. d.	
Ferry Boats.			
The Ferry Boats at Levelle Ferry - -	Repairing -	50 0 0	The Governor
Do. do. do. do. - -	do. -	25 12 6	
General Service.			
The General Service in the Central Province -	do. -	300 0 0	Sanctioned by Secretary of State's Despatch No. 106 of 26th June 1863
Miscellaneous.			
The Privy of the Police Station at Kandy -	do. -	3 0 0	The Governor
A Bell for the Pavilion Ground at Kandy - -	Putting up -	5 15 6	
Sinking 3 Wells in the Town of Kandy - -	...	198 11 6	
A Boundary Wall between Assistant Colonial Surgeon's Residence and the Hospital contiguous to it, Kandy -	do -	30 11 5¾	
Surveying and Tracing Roads in the Central Province -	Surveying -	21 12 8	
A Retaining Wall on the Newere Ellia Road -	Constructing -	105 0 0	
For sinking a Well at Dambool - - -	...	167 5 0	
An approach from the Main Road to the Garden Road intended for the Cultivation of Cinchona Plants -	Forming -	45 6 4	

ESTABLISHMENT.

	£	s.	d.
Fixed Office Establishment - - - - - - -	7747	1	0
Provisional and Temporary Salaries - - - - - -	8344	0	1
Transport - - - - - - - - -	2457	1	10
Rent - - - - - - - - - -	128	0	0
Office Contingencies - - - - - - -	1919	7	1
TOTAL...£	20590	10	0

Fund from which the expense is defrayed.	When commenced.	Whether finished or unfinished.	If finished, actual Amount of Expenditure in Pounds Sterling.	If unfinished, Amount of Expenditure up to present Date in Pounds Sterling.	Remarks.
			£ s. d.	£ s. d.	
The Revenues of the Colony.	1863—March -	Finished -	46 7 3¾		
	1862—November -	do. -	6 18 0	...	Expenditure in previous years, £12 19 5¾
			53 5 2¾	—	
	1863—January -	do. -	298 1 4		
			298 1 4	—	
	April -	do. -	3 0 0		
	June -	do. -	5 15 6		
	July -	Unfinished -	...	131 13 10½	
	September-	Finished -	28 2 4¾		
	do. -	do. -	16 4 3		
	April -	do. -	98 11 2½		
	August -	Unfinished -	...	20 3 0	
	September-	Finished -	8 1 3	...	Expenditure in previous years, £36 17 1½.
			159 14 7¼	151 16 10¼	

ABSTRACT.	Western Province.	North-Western Province.	Southern Province.	Eastern Province.	Northern Province.	Central Province.	Total.
	£ s. d.	£ s. d.	£ s. d.	£ s. d.	£ s. d.	£ s. d.	£ s. d.
						2930 13 4	2930 13 4
Opening New Roads -	10685 5 7¾	...	...	..	773 17 2	2870 13 2¾	14329 16 0½
Upkeep of Roads and Canals	6025 11 5½	2920 2 11½	2818 7 0½	646 12 3½	2758 17 2½	3301 13 1	18470 4 0½
	42199 13 7¾	4954 9 11	4131 11 4½	1952 18 8¼	5354 5 2¾	27456 12 5¾	86049 11 4
New Bridges - -	316 13 2½	...	935 3 9¼	...	39 10 0	4922 2 5½	6213 9 5¼
Repair of Bridges -	844 14 6½	110 12 8	1113 1 6	...	447 13 1¼	373 4 4½	2889 6 2¼
New Buildings - -	2493 11 9	300 0 0	266 0 0	...	741 15 5	1432 0 0½	5233 7 2½
						162 7 5½	162 7 5½
Repair of Buildings -	4482 9 4½	166 19 5	384 15 9¾	571 4 9¾	437 17 0	1034 4 1½	7077 10 6
Drains - - -	448 10 9½	166 4 4	397 11 4½	...	...	267 10 0	1279 16 6
Ferry Boats - -	621 1 2½	135 4 3¾	15 12 0	...	...	53 5 2¾	825 2 9
General Service - -	997 2 10	...	...	...	...	298 1 4	1295 4 2
	...	...	...	...	563 0 7¼	...	563 0 7¼
Miscellaneous Service -	7863 8 4	15 16 6¾	469 9 9¾	215 3 3¼	852 13 6½	311 11 5½	9728 2 11¾
	6025 11 5½	2920 2 11½	2818 7 0½	646 12 3½	3321 17 9¼	6894 13 10½	22126 5 4¾
£	70952 11 3¾	5849 7 2½	7713 5 7¾	2739 6 9¼	8647 11 5½	39019 4 8½	134921 7 1¼
-	...	...	...	...	...	...	20590 10 0
Establishment							
						Total...	22126 5 4¾
							155511 17 1¼

N.B.—The small figures denote Expenditure under the Road Ordinance Funds and Private Contribution.

Commr. of Roads and Civil Engineer's Office,
Colombo, 6th May, 1864.

RALPH TATHAM,
for C. R. & Civil Engr

LEGISLATION.

SCHEDULE

OF ALL THE

LAWS, PROCLAMATIONS, ORDERS IN COUNCIL, &c.,

WHICH HAVE BEEN PROMULGATED IN THE COLONY DURING THE YEAR

1863.

LEGISLATION.

Date of the Law, &c.	Substance of the Law, &c.	Transmitted to England.
1863.		1863.
Jan. 5.—Proclamation	Notifying confirmation by Her Majesty, of the Ordinances Nos. 5, 6 and 7 of 1862	
„ 10 Do.	Determining the place at which Toll shall be levied on the Road from Palmadulla to Ballangodde.	
„ 15 Do.	Appointing the Roadstead and Town of Selawatorre to be a Port for the lading and unlading of Goods, during the Pearl Fishery	
„ 16 Do.	Directing that the District Court, Court of Requests, and Police Court of Manaar shall be held at Selawatorre during the Pearl Fishery, instead of at Manaar	
„ 25 Do.	Notifying confirmation by Her Majesty, of the Ordinances No. 5 of 1861, and No. 4 of 1862	
Feb. 14 Do.	Directing that the Ferry Toll at Batool Oya shall be collected at the Senegal Oya, as well as at Batool Oya.	
„ 21 Do.	Notifying confirmation by Her Majesty, of the Ordinances Nos. 9, 10, and 11 of 1862	
Mar. 6 Do.	Notifying confirmation by Her Majesty, of the Ordinances Nos. 12, 15 and 16 of 1862	
„ 18 Do.	Rules for regulating the observance of the Customs regarding the Irrigation and Cultivation of the Paddy lands situated in Tamblegam Pattoo of the Trincomalie District, in the Eastern Province	
Apr. 25 Do.	Rules for regulating the observance of the Customs regarding the Irrigation and Cultivation of the Paddy Lands situated in the District of Tumpalata Pattoo in Four Corles in the Western Province	
May 8 Do.	Notifying confirmation by Her Majesty, of the Ordinance No. 19 of 1862	
July 4 Do.	Directing that the Tolls authorised to be levied by Ordinance No. 22 of 1861, shall be collected at the same places where Tolls are now collected	
„ 8 Do.	Notifying confirmation by Her Majesty, of the Ordinances No. 19 of 1861, and No. 8 of 1862	
„ 11 Do.	Extending the Kandyan Marriage Ordinance to certain Divisions of the District of Matelle	
„ 11 Notice	Directing that Burials be discontinued in the Chapel called Emmanuel's Chapel, at Prince Street in the Pettah of Colombo, from and after the 1st day of January 1864	
„ 19 Do.	Notifying confirmation by Her Majesty, of the Ordinance No. 18 of 1862	
Aug. 1 Do.	Repealing the Proclamation of 4th July last, so far as it relates to the Tolls in the Western Province, and determining the places at which Tolls shall be collected in such Province, under the Ordinance No. 22 of 1861	
Sept. 2—Ordinance No. 1	To confirm and ratify a Contract entered into between the Agents General for Crown Colonies and William Frederick Faviell, for the completion of the Railway between Colombo and Kandy - - - -	September 11
„ 2 Do. No. 2	To enable the Crown to take possession of Private Lands for Public uses, and to survey and assess Lands wanted by private proprietors to secure access to their properties through the lands of others - - -	Do. 11
„ 2 Do. No. 3	To amend the Ordinance No. 14 of 1862. - -	Do. 11
„ 16—Proclamation	Establishing a Ferry over the Mahawilleganga at Weregantotte in Bintenne	
„ 16—Ordinance No. 4	To authorize District Courts to institute Inquiries into Wrecks - - - - -	Do. 26
„ 16 Do. No. 5	To provide for the extension to certain places in this Island, of some of the provisions of the Ordinance No. 17 of 1844 -	Do. 26
„ 21—Proclamation	Establishing a Police Force in the Towns and Gravets of Ratnapoora and Tirewanekettia, from 1st January 1864	
„ 21 Do.	Extending the provisions contained in Article 4th of Section 94 of the Ordinance No. 10 of 1861, to the Road between Avishawelle and Ballangodde	
„ 26 Do.	Rules for regulating the observance of the Customs regarding the Irrigation and Cultivation of the Paddy Lands situated in Kottiaar Pattoo of the Trincomalie District, in the Eastern Province.	

Date of the Law, &c.	Substance of the Law, &c.	Transmitted to England.
1863.		1863.
Sept. 26.—Proclamation	Rules for regulating the observance of the Customs regarding the Irrigation and Cultivation of the Paddy Lands situated in the Singhalese Division in Tamankadua of the Trincomalie District, in the Eastern Province	
„ 26 Do.	Rules for regulating the observance of the Customs regarding the Irrigation and Cultivation of the Paddy Lands situated in Moor and Tamil Pattoos in Tamankadua of the Trincomalie District, in the Eastern Province	
„ 30.—Ordinance No. 6	To apply a sum not exceeding £77,690 18*s.* 0¾*d.* to defray the Supplementary Contingent charges of the year 1863 -	November 10
Oct. 7 Do. No. 7	An Ordinance relating to Merchant Shipping - -	October 13
„ 12.—Proclamation	Rules for regulating the observance of the Customs regarding the Irrigation and Cultivation of the Paddy Lands situated in Rajewanny and Cumarewanny Pattoo of the Putlam Pattoo, in the North-Western Province	
„ 12 Do.	Rules for regulating the observance of the Customs regarding the Irrigation and Cultivation of the Paddy Lands situated in Pandita Rajewanny, Kirimetia, Perivelly, Caramba, and Cumarewanny Pattoos, Anevolondan, and Munnesseram Pattoos or Pallame District of Demellehatpattoo in the District of Putlam, in the North-Western Province	
„ 14.—Ordinance No. 8	To provide for the Registration of Titles to Land, and of all Deeds affecting Land in this Colony - -	October 23
„ 16.—Proclamation	Altering the Divisions of the District of Galle for the purposes of the Ordinance No 10 of 1861	
„ 21 Do.	Altering the Divisions of the District of Hambantotte for the purposes of the Ordinance No. 10 of 1861	
„ 21.—Ordinance No. 9	To extend and make compulsory the practice of Vaccination -	Do. 24
Nov. 4.—Proclamation	Altering the Divisions of the Districts of Putlam and Calpentyn for the purposes of the Ordinance No. 10 of 1861	
„ 11—Ordinance No. 10	To provide for the Partition or Sale of Lands held in common - - - - -	November 27
„ 11 Do. „ 11	To regulate the Temporal Affairs of Churches not provided for in the Ordinance No. 12 of 1846 - -	Do. 24
„ 27.—Proclamation	Establishing a Police Force in the Town and Gravets of Matura, from the 1st January 1864	
Dec. 7 Do.	Notifying Confirmation of the Ordinances No. 14 of 1862 and Nos. 1 and 3 of 1863	
„ 9.—Ordinance No. 12	To apply a sum not exceeding £583,325 3*s.* 9½*d.* to the Contingent Service of the year 1864 - -	1864.
„ 15 —Proclamation	Altering the Divisions of the District of Matelle, for the purposes of the Ordinance No. 10 of 1861	February 16
„ 23.—Ordinance No. 13	To amend in certain respects the Law of Marriages in this Island, and to provide for the due Registration thereof -	Do. 16
„ 29.—Proclamation	Repealing the Proclamation of 4th July last, and determining the places at which Tolls shall be collected in the Central, Southern, Northern, Eastern and North-Western Provinces, under Ordinance No. 11 of 1861	
„ 30.—Ordinance No. 14	For establishing Tolls to be levied on the Road from Gordon's Bridge to Kadigomowa - - -	January 7
„ 30 Do. „ 15	To amend the Ordinance No. 14 of 1845 - -	Do. 7
„ 30 Do. „ 16	To extend the operation of the Ordinance No. 20 of 1861 -	Do. 8
„ 30 Do. „ 17	To empower certain persons to construct and use a Road through lands belonging to certain other persons -	Do. 8
„ 31.—Proclamation	Establishing a Police force, from 1st January 1864, in certain places in the Central and Western Provinces under Ordinance No. 5 of 1863	

POLITICAL FRANCHISE.

NIL.

COUNCILS AND ASSEMBLIES.

EXECUTIVE COUNCIL.

RETURN of Members composing the EXECUTIVE COUNCIL.

Names.	Date of Appointment.	Date of Confirmation.	Whether holding any and what other Civil or Military Office.
His Excellency Sir C. J. MacCarthy, Kt. (absent on leave)	May 28, 1847	Ex-Officio Members.	Governor and Commander in Chief and Vice Admiral.
His Honor Major General Terence O'Brien Officer Administering the Government	Nov. 13, 1860		Major General Commanding the Forces, a *President* of the Legislative Council, and a Justice of the Peace for the Island.
The Hon. William Charles Gibson	Decr. 18, 1849		Colonial Secretary, a Member of the Legislative Council, President of the Central School Commission, and a Justice of the Peace for the Island.
The Hon. Richard Francis Morgan	January 1, 1863		Queen's Advocate, a Member of the Legislative Council, and a Justice of the Peace for the Island.
The Hon. George Vane	July 16, 1862		Acting Treasurer, Commissioner of Stamps, Deputy Paymaster General to the Queen's Troops, a Commissioner of the Loan Board, a Member of the Legislative Council, and a Justice of the Peace for the Island.
The Hon. Richard Theodore Pennefather	April 25, 1861		Auditor and Accountant General and Controller of Revenue, a Member of the Legislative Council and of the Central School Commission, and a Justice of the Peace for the Island.

LEGISLATIVE COUNCIL.

RETURN of Members composing the LEGISLATIVE COUNCIL.

Names.	Date of Appointment.	Date of Confirmation.	Whether holding any and what other Civil or Military Office.
His Excellency Sir C. J. MacCarthy, Kt. (absent on leave)	May 28, 1847	Ex-Officio Members.	Governor and Commander in Chief and Vice Admiral.
His Honor Major General Terence O'Brien Officer Administering the Government	Nov. 13, 1860		Major General Commanding the Forces, *President* of the Executive Council, and a Justice of the Peace for the Island.
The Hon. William Charles Gibson	Decr. 18, 1849		Colonial Secretary, a Member of the Executive Council, President of the Central School Commission, and a Justice of the Peace for the Island.
The Hon. Richard Francis Morgan	January 1, 1863		Queen's Advocate, a Member of the Executive Council, and a Justice of the Peace for the Island.
The Hon. Richard Theodore Pennefather	April 25, 1861		Auditor and Accountant General and Controller of Revenue, a Member of the Executive Council and of the Central School Commission, and a Justice of the Peace for the Island.

Names.	Date of Appointment.	Date of Confirmation.	Whether holding any and what other Civil or Military Office.
The Hon. George Vane -	May 5, 1861 -	Ex-Officio Members.	Acting Treasurer, Commissioner of Stamps, Deputy Paymaster General to the Queen's Troops, a Commissioner of the Loan Board, a Member of the Executive Council, and a Justice of the Peace for the Island.
Charles Peter Layard, Esq. -	June 1, 1850 -		Government Agent, Fiscal, and Chairman of the Provincial Road Committee for the Western Province, a Member of the Central School Commission, and a Justice of the Peace for the Island.
Francis Buller Templer, Esq. -	December 1, 1863 -		Acting Government Agent, Fiscal, and Chairman of the Provincial Road Committee for the Central Province, and a Justice of the Peace for the Island.
Captain Charles Sim -	December 1, 1858 -		Surveyor General, Captain of the Royal Engineers, and a Justice of the Peace for the Island.
Thomas Blanch Stephen, Esq. -	January 1, 1863 -		Acting Collector of Customs for the Western and North-Western Provinces, and a Justice of the Peace for the Island.
UN-OFFICIAL MEMBERS.			
Charles Ambrose Lorenz, Esq.	October 11, 1856 -	Dec. 15, 1856 -	An Advocate of the Supreme Court, and a Justice of the Peace for the Island.
Henry Dias, Esq. - -	Feb. 12, 1861 -	April 8, 1861 -	Do. do. do.
Muttoo Coomarasamey, Esq. -	March 18, 1861 -	May 7, 1861 -	Do. do. do.
George Wall, Esq. - -	May 19, 1862 -	August 11, 1862 -	A Justice of the Peace for the Island.
William Thompson, Esq. -	June 3, 1863 -	October 3, 1863 -	Do. do.
John Capper, Esq. - -	July 4, 1863 -	do. -	Do. do. do.

CIVIL ESTABLISHMENT

OF

CEYLON.

FOR THE YEAR ENDING 31ST DECEMBER 1863.

LIST OF OFFICERS.

Names of Officers.	OFFICE.	Page in the Book in which his Office is described.
Abayratne, D. J., Modliar	Secretary of the District Court of Negombo	248
Abayratne, J.	Modliar of Yagampattoo, Putlam District	204
Abayratne, J. S. C. W.	Vidahn Mohandiram of the 4 Gravets of Colombo	194
Abeyekoon, J.	Rattemahatmeya of Nawedoon and Kukul Corles, Ratnapoora District	198
Abeyesinghe, J. D. A., Mohm.	Head Printer, Government Printing Office	150
Abeyesinghe, W. D. A., Modliar	Interpreter, Police Court of Ballepittymodera	270
Abeysekere, D. J, Modliar	Singhalese Interpreter of the Court of Requests, Colombo	258
Aboobaker, C. C. L. M.	Shroff of the Customs Department, Galle	172
Adams, A. Y.	District Judge, Commissioner of Requests and Police Magistrate of Negombo	248
Adriansz, J. N.	Clerk of the District Court, Manaar	254
Aldons, A. C.	Sub-Collector of Customs at Barberyn	170
Aldons, S.	Clerk, Audit Office	154
Alegakoon, W.	Shroff of the Batticaloa Cutcherry	216
Alexander, J.	Clerk, Colonial Secretary's Office	148
Alvis, B. A.	Sub-Assistant Surveyor	164
Alvis, B. E.	Chief Clerk, Registrar General of Lands Department	180
Alvis, F. D.	Clerk, Government Agent's Office, Colombo	194
Alwis, J.	Clerk do. Kandy	232
Ambalawanam, S.	Commissioner of Requests and Police Magistrate of Cayts	276
Amerescke, P. J. P.	Mohandiram of the Gangebodde and Udagaha Pattoos of the Cina Corle, Colombo District	194
Anam, R.	Clerk, Putlam Cutcherry	204
Andree, A. W.	Signaller, Telegraph Department, Galle	188
Andree, C. H.	Deputy Fiscal, Tangalle	326
Andree, Miss E.	Mistress of the Girls School at Kurnegalle	294
Andree, J. E.	Inspector of Police	310
Andree, R.	Acting Assistant Colonial Surgeon	302
	Medical Assistant	,,
Andriesen, J. G.	Head Master of St. Thomas Boys' School, Colombo	284
Anthonisz, A. C.	Acting Sub-Collector and Landing Waiter, Ballepittymodera	172
Anthonisz, C. D.	Head Master of the Mixed School at Callawelle	296
Anthonisz, G. H.	Acting Secretary. District Court, Colombo	244
	Head Clerk do.	,,
Anthonisz, H. M.	Inspector in Charge of the Telegraph Office, Colombo	188
Anthonisz, J. E.	Head Master of the Central School at Galle	294
Anthonisz, J. H.	Sub-Collector and Landing Waiter, Dodandowe	172
Anthonisz, J. R.	Assistant Master of the Central School at Galle	294
Anthonisz, P. D.	Colonial Surgeon	302
Anthonisz, R. E.	Signaller, Telegraph Office, Galle	188
Anthonisz, T.	Head Clerk, Electric Telegraph Department, Colombo	188
Anthony, P.	Overseer, Electric Telegraph Department	190
Anthony Pulle, V., Modliar	Interpreter, District Court, Manaar	254
Appoohamy, B. D. M.	Shroff, Matelle Cutcherry	236
Appoohamy, D. L. J. M.	Additional Rattemahatmeya of Welleway, Badulla District	234
Armogatha, J., Modliar	Head Clerk, Fiscal's Department, Jaffna	328
Arnasalem, C.	Landing Waiter and Searcher, Customs Department, Jaffna	176
Arniel, J. A.	Sub-Assistant Surveyor	162
Arolambelam, M.	Interpreter and Translator, Manaar Cutcherry	224
Arrowsmith, J. W.	Acting Assistant Commissary, Colombo	336
Arular, C.	Clerk, Civil Engineer's Department	160
Askey, H.	Clerk, Colonial Secretary's Office	148
Asserappa, P.	Acting Clerk, Civil Engineer's Department	156
Atherton, E. N.	District Judge, Commissioner of Requests and Police Magistrate of Tangalle	252
Atkinson, T.	Clerk, Civil Engineer's Department	160
Attendorf, H. G.	Clerk, Court of Requests, Matura	250
Auwardt, A. H.	Clerk, Matura Cutcherry	208
Auwardt, W.	Assistant Master of the Central School, Kandy	298
Bailey, J.	Deputy Fiscal for the Western Province	314
Bailey, J.	Principal Assistant Colonial Secretary and Clerk to the Councils	144
Bailey, J.	Clerk, Mullativoe Cutcherry	226
Bailey, J.	Overseer and Reader, Government Printing Office	150
Bailey, J. B. A.	Writer	146
Bailey, Rev. J. B. H.	Colonial Chaplain of St. Peter's Church, Colombo	278
	Secretary to the Central School Commission	282
Bailey, J. H.	Medical Officer on the North Road	306
Ball, E.	Clerk, Colonial Secretary's Office	148

Name of Officers.	OFFICE.	Page in the Book in which his Office is described.
Banda, A. W. M. M. R. P. W. W.	Rattemahatmeya of Upper Bulatgame, Kandy District	232
Banda, B. J. M. A.	do. of Welasse, Badulla District	234
Banda, D. K., Mohm.	Translator, Kandy Cutcherry	232
Banda, D. H. M.	Rattemahatmeya of Udekinde, Badulla District	234
Banda, D. W. R. W. M. L.	do. of Wellawe, Badulla District	234
Banda, E. A M., Mohm.	Shroff, Anooradhapoora Cutcherry	228
Banda G. D. M.	Rattemahatmeya of Yattekinde, Badulla District	234
Banda, G. K.	Clerk, Fiscal's Department, Kandy	332
Banda, H. A. M.	Rattemahatmeya of Veyal owe, Badulla District	234
Banda, H. C. E. W. M. P.	Rattemahatmeya of Katogampolle Pattoo, Kurnegalle District	204
Banda, H. R. N. W. M. L.	Rattemahatmeya of Lower Dumbera	232
Banda, K. B.	Rattemahatmeya of Weodeville Pattoo, Kurnegalle District	204
Banda, K. B. M. T.	do. of Hiriayle Hatpattoo do.	204
Banda, P. S. R. A. B. J. M.	do. of Udapalate, Kandy District	232
Banda, R. S. M.	do. of Bintenne, Badulla do.	234
Banda, N. R. W C. M.	do. of Harrispatto, Kandy do.	234
Banda, W. Y. M. Kiry	do. of Kotmalie, Nuwera Ellia do.	236
Banda, W. Y. M. Ukkoo	do. of Upper Hewahette do.	„
Banda, D. A. W. P. M.	do. of Wallapanne do.	„
Barber, C. A.	Head Clerk, Kurnegalle Cutcherry	202
Barr, J. W.	Clerk and Interpreter, Police Court, Mallagam	274
Bartholomeusz, A. E	Head Clerk, Post Office, Kandy	186
Bartholomeusz, F.	Overseer, Electric Telegraph Department	190
Bartholomeusz, H.	Sub-Collector of Customs, Calpentyn	170
Bartholomeusz, H. W.	Clerk, Police Court, Jaffna	274
Bartholomeusz, J. W. F.	Clerk, Nuwera Ellia Cutcherry	234
Barton, J.	Head Master of the Elementary School at Matura	296
Barton, W.	Postmaster General	182
Baultjens, R. W.	Night Clerk, Post Office, Galle	186
Baultjens, W. C.	Storekeeper, Salt Department, Hambantotte	210
Beekmeyer, R. A.	Clerk, Police Court, Kaigalle	264
Bernard, W. D.	Deputy Commissary General	336
Berwick, T.	Deputy to the Queen's Advocate, Kandy	240
Beven, J.	Clerk, General Treasury	150
Biddell, C. S.	Clerk, Police Court, Gampolle	266
Birch, J. W.	District Judge, Commissioner of Requests and Police Magistrate of Batticaloa	258
Blanchard, A.	Medical Officer on the North road	306
Blyth, D.	Master Attendant, Galle	180
Boake, Rev. B.	Principal of the Queen's College and Colombo Academy	282
	Acting Colonial Chaplain of Trinity Church, Colombo	278
Bogaars, C. B.	Clerk, Police Court, Galle	270
Bogaars, H.	Clerk, Galle Cutcherry	206
Bone, A.	Carpenter, Government Steamer "Pearl"	182
Booy, F. W.	Clerk, Hambantotte Cutcherry	210
Brace, G.	Superintendent of the Foul Point Light house	180
Braybrooke, P. W.	Government Agent for the Central Province	230
	Temple Lands Commissioner	236
	Fiscal for the Central Province	332
Brechman, H. C.	Secretary, District Court, Nuwerakalawiye	254
Britain, W.	Clerk, Kandy Cutcherry	230
Britoe, A.	European Constable	310
Brodie, A. O.	Assistant Government Agent, Matelle,	230
	Commissioner of Requests and Police Magistrate, Matelle	264
Brohier, R. A.	Record Clerk, Colonial Secretary's Office,	148
Brooke, G.	Assistant Collector and Landing Surveyor at Jaffna	174
Brower, R. F.	Signaller, Electric Telegraph Department, Colombo	188
Burleigh, S. V.	Officer Commanding Division of Pioneers	158
Buttery, C. J.	Clerk and Storekeeper Commissariat Department, Trincomalie	338
Byrne, H.	Assistant Civil Engineer and Commissioner of Roads	154
Cadenski, C. H.	Head Clerk, Batticaloa Cutcherry	216
Cadenski, J. A.	Clerk, District Court, Batticaloa	258
Cairns, W. W.	Assistant Government Agent at Matura	206
Caldera, E. F.	Sub-Assistant Surveyor	162
Caley, J. A.	Assistant Civil Engineer and Commissioner of Roads	154
Caley, R.	Private Secretary to the Chief Justice	238
Cameron, H. J.	Acting Deputy Postmaster General, Kandy	186
Campbell, A.	Assistant Civil Engineer and Commissioner of Roads	156
Campbell, F. H.	Commissioner of Requests and Police Magistrate, Jaffna	274
Campbell, O.	Assistant Surveyor	160
Canagasapay, A.	Clerk, Civil Engineer's Department	160
Canageratne, S. M., Modliar.	Chief Modliar of the Eastern Province and Interpreter	216
Candamby, G. D. S. W. G.	Mohandiram of Girreway pattoo, Hambantotte District	210

Names of Officers.	OFFICE.	Page in the Book in which his Office is described.
Candaya, M.	Shroff, Commissariat Department, Colombo	336
Canegeratnum, T. C.	Clerk and Interpreter, Police Court, Point Pedro	274
Canganayegam, M., Modliar.	Secretary of the District Court, Batticaloa	258
Canjemanaden, P.	Cashier, Customs Department, Colombo	168
Cappel, A. J. L.	Superintendent of the Electric Telegraph Department	188
Carron, J. A.	Inspector of Police, Negombo	312
Carver, W. J.	Acting Registrar of the Supreme Court	242
Casie Chetty, A., Modliar.	Malabar Interpreter, Police Court, Kandy	262
Casie Chetty, C.	Shroff, Kaigalle Cutcherry	198
Casie Chetty, J.	Modliar of Putlam and Calpentyn	204
Casie Chetty, J. P.	Modliar of Hapitigam Corle, Western Province	196
Cassady, A.	European Constable	312
Cassim, J. M.	Storekeeper, Civil Engineer's Department	160
Caulfield, H.	Officer Commanding Division of Pioneers	158
Caulfield, H. C.	Writer	144
	Acting Assistant Agent, Kandy	230
Charsley, W. P.	Principal Civil Medical Officer	302
Cherrington, R.	Gaoler, Fiscal's Department, Kandy	332
Childers, R. C.	Commissioner of Requests and Police Magistrate of Harrispattoo	268
Christoffelsz, J. A.	Clerk, Pioneer Branch, Civil Engineer's Department	156
Churchill, J. F.	Assistant Civil Engineer and Commissioner of Roads	154
Claasz, J. W.	Medical Assistant	304
Claessen, D. W.	Inspector of Police, Kandy	312
Clarke, Rev. J. K.	Colonial Chaplain, Galle	282
Clarke, Mrs. M. A.	Principal Teacher of the Female Superior School, Galle	294
Claughton, Rt. Rev. P. C.	Lord Bishop of Colombo	278
Cleaveland, J.	Medical Assistant	304
Colomb, G. E.	Secretary, District Court, Trincomalie	256
Colomb, G. D.	Clerk, Batticaloa Cutcherry	216
Conderlag, W. M.	Private Secretary to the Second Puisne Justice	238
Corea, D. A. D.	Modliar of the Morewe Corle, Matura District	210
Covington, M.	Assistant Colonial Surgeon	302
Cowell, J.	Hospital Assistant, Medical Department	306
Cramer, G.	Inspector of Police	310
Creasy, Kt., Hon'ble E. S.	Chief Justice of the Supreme Court	238
Crispeyn, B.	Secretary, District Court, Chilaw	252
Cuffe, J.	Registrar of the Supreme Court	242
Cummins, P.	District Officer, Civil Engineer's Department	156
Curgenven, C. R.	Commissioner of Requests and Police Magistrate of Avishawelle	260
Dalton, E.	Assistant Civil Engineer and Commissioner of Roads	156
Dalziel, J.	Police Magistrate of Colombo	260
Daniel, L.	Clerk, Civil Engineer and Commissioner of Roads' Department	156
Daniel, X. S.	Sub-Assistant Surveyor	162
Daniels, F. C.	Clerk, Police Court, Harrispattoo	268
Daniels, J. V.	Secretary, District Court, Kurnegalle	246
Da Silva, H. C.	Clerk, Kandy Cutcherry	232
Da Silva, Mrs. S.	Assistant Teacher of the Female Superior School at Kandy	300
Dassanaike, D. D.	Mohandiram of Pasdoon Corle, Colombo District	196
Dassenaike, D. H.	Master of the Ratnapoora School	288
Daveran, J. E.	Assistant Surveyor	160
David, H. A.	Malabar Interpreter and Translator, Court of Requests, Colombo	258
Daviott, E.	Senior Pilot, Master Attendant's Department, Galle	180
De Abrew, W.	Sub-Assistant Surveyor	164
De Alwis, D. A., Mohandiram	Clerk, Police Court, Ballepitteymodera	270
De Alwis, D. A., Mohandiram	Clerk and Translator, Fiscal's Office, Matelle	334
De Alwis, G.	Draftsman, Botanic Gardens, Peradenia	164
De Alwis Jayesinhe, D. A.	Mohandiram of Hewagam Corle, Colombo District	196
De Boer H. A.	Additional Clerk, Post Office, Colombo	186
De Cooray, M.	Sub-Assistant Surveyor	164
De Fonseca, M.	Superintending Officer, Civil Engineer and Commissioner of Roads' Department	158
De Fonseka, J. S.	Clerk, General Treasury	152
De Fonseka, M.	Maha Vidahn Modliar, Caltura	196
De Fransz, J. P.	Sub-Assistant Surveyor	164
De Fransz, F. G.	Clerk, Customs Department, Colombo	168
De Heer, J. H. F.	Clerk, Audit Office	154
De Hoedt, J. B.	Clerk, Fiscal's Office, Kandy	332
De Hoedt, P.	Head Clerk, Manaar Cutcherry	224
De Jong, C. W.	Issuer, Commissariat Department, Colombo	336
De Jong, E.	Signaller, Electric Telegraph Department, Colombo	188

Names of Officers.	OFFICE.	Page in the Book in which his Office is described.
De Jong, J. B.	Clerk, Audit Office	154
De Koning, H. H.	Sub-Assistant Surveyor	162
De La Harpe, B.	Inspector of Police, Colombo	310
De La Harpe, P. H.	Assistant Superintendent of Police, Colombo	,,
De Lange, G. V.	Clerk, Commissariat Department, Kandy	340
De Lassoosay, O. P.	Teacher of the Mixed School at Hambantotte	296
De Lewera, D. F.	Mohandiram of Southern Division of Allooteoor Corle, Colombo District	196
De Livera, A. M.	Mohandiram of Rygam Corle, Colombo District	196
De Livera, C.	Modliar of Pasdoon Corle, Colombo District	,,
De Livera, C. L.	Clerk, Civil Engineer and Commissioner of Roads' Department	158
De Livera, F., Modliar	Shroff, Colombo Cutcherry	194
De Livera, J. E., Mohandiram	Translator, do.	,,
De Livera, T.	Modliar of Welleboddepattoo, Galle District	208
De Mendis, M.	Shroff and Taxer, Customs Department, Barberyn	170
De Neys, F.	Assistant Storekeeper, Commissariat Department, Colombo	340
De Neise, J. W.	Clerk of Circuit Courts, Batticaloa	258
De Rooy, J. W.	Clerk, Police Court, Jaffna	274
De Rosairo, D. W.	Landing Waiter and Searcher, Customs Department, Calpentyn	170
De Rosayro, J. M	Clerk, Police Court, Putlam	274
De Rubairo, D. D.	Mohandiram of Salpitty Corle, Colombo District	194
De Rubaroe, D. D.	Auctioneer, Fiscal's Department, Colombo	316
De Run, E.	Sub-Assistant Surveyor	164
De Run, E. G.	Do.	162
De Run, J. C.	Clerk, Civil Engineer and Commissioner of Roads' Department	160
De Run, L. C.	Clerk, Police Court, Kandy	262
De Saram, C.	Sub-Assistant Surveyor	164
De Saram, C. H.	Acting District Judge, Commissioner of Requests and Police Magistrate of Caltura	248
	Commissioner of Requests, Colombo	258
De Saram, D. E.	Commissioner of Requests and Police Magistrate of Kandy	262
	Acting Police Magistrate of Colombo	260
De Saram, F. J.	Registrar of the Diocese of Colombo	278
De Saram, J. A. H.	Commissioner of Requests and Police Magistrate of Pantura	260
De Saram, J. H.	Acting Commissioner of Requests and Police Magistrate of Chavagacherry	276
De Saram, W. H. P.	Registrar of Lands, Eastern Province	192
De Silva, A.	Sub-Assistant Surveyor	164
De Silva, A., Mohandiram	Mohandiram, Kandy Cutcherry	232
De Silva, C.	Interpreter, Queen's Advocate's Office	240
De Silva, D. L. M.	Modliar of the Hewagam Corle, Colombo District	196
De Silva, D. T.	Shroff of the Badulla Cutcherry	234
De Silva, E., Mohandiram	Shroff of the Kurnegalle Cutcherry	202
De Silva, F.	Clerk, District Court, Kandy	244
De Silva, H.	Shroff of the Hambantotte Cutcherry	210
De Silva, J.	Interpreter, District Court, Kurnegalle	246
De Silva, J. T.	Inspector of Police, Kandy	314
De Silva, M.	Clerk, Colombo Cutcherry	194
De Silva, M. G.	Clerk, Deputy Queen's Advocate's Office	242
De Silva Abeyewardene, D. A.	Clerk, Police Court, Galle	270
De Silva Gooneratne, A. W., Mohandiram	Interpreter, do. Matelle	264
De Silva Gooneratne, D.	Singhalese Interpreter and Translator, Registrar of the Supreme Court Department	242
De Silva Wijeyesinghe, J.	Modliar of Gangebodde Pattoo, Matura District	210
De Soysa, A.	10th Master of the Queen's College and Colombo Academy	284
Deutrom, C. F.	Landing Waiter and Searcher, Customs Department, Galle	172
De Vos, C. P. G.	Head Clerk, Post Office, Galle	184
De Vos, G. F.	Sub-Collector and Landing Waiter, Customs Department, Hambantotte	172
De Vos, H. B.	Head Clerk, Loan Office	166
De Vos, W. H.	Clerk, General Treasury	152
De Waas, C. A.	Clerk, General Treasury	,,
De Waas, H. B.	Assistant Master Attendant, Colombo	178
De Waas, J. W.	Sub-Assistant Surveyor	162
Dewesagayam, Rev. C.	Catechist	280
De With, F. B. H.	Signaller, Electric Telegraph Department, Kandy	190
De Zilva, A. B., Modliar	Interpreter, Matura Cutcherry	210
De Zilva, C. M.	Clerk, Civil Engineer's Department	156
De Zilva, C. P. A., Mohandiram	Clerk, Colombo Cutcherry	194
De Zilva, J. H.	Clerk, District Court, Galle	250
De Zilva, J. L	Deputy Fiscal and Clerk, Negombo	318
De Zilva, P. G.	Clerk, Audit Office	154
De Zilva, J. E.	Sub-Assistant Surveyor	164

Names of Officers.	OFFICE.	Page in the Book in which his Office is described.
De Zilva, J. M.	Sub-Assistant Surveyor	164
De Zoysa, H.	Draftsman, Civil Engineer and Commissioner of Roads' Department	156
De Zylva, A., Modliar	Modliar and Interpreter, Batticaloa Cutcherry	216
De Zylva, E. L.	Clerk, Police Court, Colombo	260
Dharmaratne, W. A.	Sub-Assistant Surveyor	162
Dias, C., Modliar	Modliar of the Attepattoo	194
Dias, G.	Clerk and Interpreter, Deputy Queen's Advocate's Office, Galle	240
Dias, N., Modliar	Interpreter and Translator, Galle Cutcherry	208
Dias, P.	Modliar of Southern Division of Allootcoor Corle, Colombo District	196
Dias, Rev. S. W.	Singhalese Colonial Chaplain, Colombo	278
Dias, W., Dr.	Medical Assistant	302
Dias Bandarnaike, D. C. H.	Modliar of the Gangebodde and Udugaha Pattoos of the Cina Corle	194
Dias Bandarnaike, D. C. P.	Mohandiram of Hapitigam Corle, Colombo District	196
Dickman, C.	Clerk, Audit Office	152
Dickman, H.	Colonial Surgeon	302
Dickson, F.	Assistant Collector and Landing Surveyor, Trincomalie	174
Dickson, J. F.	Acting 2nd Assistant Colonial Secretary	144
	Commissioner of Requests and Police Magistrate of Dambool	268
Direksze, E. S.	Clerk, Kurnegalle Cutcherry	202
Direksze, H. W.	Clerk, District Court, Negombo	248
Dissanaike, A. P. F.	Modliar of the Wellebodde Pattoo, Matura District	210
Dissanaike, D. G. A. S.	Singhalese Interpreter, Police Court, Galle	270
Dissanaike, D. S., Modliar	Singhalese Translator and Interpreter, Fiscal's Department, Colombo	314
Doebbratsz, E. J.	Clerk, General Treasury	150
Don Hamy	Head Constable, Kandy	314
Donman, J.	Master Attendant of Colombo	178
Doole, B. T. A.	Storekeeper, Salt Department, Hambantotte Cutcherry	210
Drew, C. M.	Provincial Inspector of Police, Kandy	310
Durnford, C. C.	Deputy Assistant Commissary, Kandy	340
Dyke, P. A.	Collector of Customs for the Northern Province	174
	Government Agent do.	218
	Fiscal do.	328
Eaton, W.	Head Clerk, Galle Cutcherry	206
Ebell, J. H.	Additional Clerk, Customs Department, Colombo	170
Ebert, C. A. C.	Clerk, Kandy Cutcherry	238
Ebert, J. A.	Clerk, Kandy Cutcherry	230
Ebert, J. C.	Clerk, Kurnegalle Cutcherry	202
Ebert, J. R.	Medical Assistant	302
Ebert, W. J.	Clerk, District Court, Caltura	248
Edema, G. W.	Registrar of Lands, Western Province	190
Edwards, G.	Overseer, Telegraph Department	"
Edwards, Rev. R.	Chaplain at Manaar	280
Ekanaike, D., Modliar	Secretary, District Court, Tangalle	252
Ekenaike, J. M.	Clerk, District Court, Matura	250
Ekneilgodde, W. A. A.	Rattemahatmeya of the Kuruwitte Corle, Ratnapoora District	198
Eleatomby, A.	Clerk, Jaffna Cutcherry	220
Ellengeyer, P. M.	Interpreter, Police Court, Chavagacherry	276
Ellewelle, W.	Rattemahatmeya of the Parnecoor Corle, Kaigalle District	198
Elliott, E.	Writer	146
	Acting Commissioner of Requests and Police Magistrate of Dambool	268
Evatt, H. A.	Assistant Civil Engineer and Commissioner of Roads	154
Fake, S.	European Constable	312
Felsinger, J. B. R.	Head Clerk, Fiscal's Office, Kurnegalle	320
Felsinger, M. A.	Clerk, Putlam Cutcherry	204
Fenn, J.	Private Secretary to the Senior Puisne Justice	238
Ferdinands, D. E.	Clerk, District Court, Kurnegalle	246
Ferdinandus, J. A.	Clerk, Botanic Gardens, Peradenia	164
Ferguson, W.	District Officer in charge of Gravet Roads, Colombo	156
Fereira, C	Clerk, in charge of Educational business, Colombo Cutcherry	198
Fernando, G., Mohandiram	Petition Clerk, Colonial Secretary's Office	148
Fernand, S. H.	Store-keeper, Commissariat Department, Colombo	336
Fernando, J.	Clerk, Loan Office	166
Fernando, J. M.	Clerk, Audit Office	154
Fernando, P. G., Modliar	Interpreter and Translator, Anooradhapoora Cutcherry	228
Fernando, R. G.	Sub-Assistant Surveyor	162
Fernando, S L	Clerk, District Court, Matura	250
Fisher, Captain W.	Acting Provincial Inspector of Police, Galle	310
Flanderka, J. L.	Assistant Government Agent at Anaradhapoora	220
	District Judge, Commissioner of Requests and Police Magistrate of Nuwerakalawiye	254

Names of Officers.	OFFICE.	Page in the Book in which his Office is described.
Flud, J.	Medical Officer in charge of Pioneers	306
Foenander, F. J. T.	Sub-Assistant Surveyor	162
Foenander, H.	Clerk, Colonial Secretary's Office	148
Foenander, S. P.	Do. do. do.	146
Folkard, A. C.	Assistant Civil Engineer and Commissioner of Roads	156
Fonseka, C.	Clerk, Commissariat Department, Colombo	338
Fonseka, D.	Storekeeper and Record-keeper, Kandy Cutcherry	232
Fonseka, D.	Compositor, Government Printing Office	150
Fonseka, J.	Overseer and Reader, do. do.	150
Forbes, S. L.	Compositor, Printing Establishment, Electric Telegraph Department, Colombo	190
Forbes, W. G.	Government Agent for the Southern Province	206
	Fiscal do.	324
Ford, H. A.	Deputy Postmaster General, Kandy	186
	Acting Commissioner of Requests and Police Magistrate of Calpentyn	272
Forrest, H.	Officer Commanding Division of Pioneers	158
Francke, C. W.	Sub-Assistant Surveyor	162
Francke, E. W.	Do. do.	162
Franciscus, G. W.	Record Keeper, District Court, Colombo	244
Franciscus, J. A.	Draftsman, Civil Engineer and Commissioner of Roads' Department	156
Franciscus, W.	Assistant Clerk to the School Commission	284
Fraser, G. G.	Deputy Postmaster General, Galle	184
Fretsz, E. P.	Sub-Collector and Landing Waiter, Caltura	168
Fretsz, E. R.	Superintending Officer, Civil Engineer and Commissioner of Roads' Department	158
Fretsz, H.	12th Master of Queen's College and Colombo Academy	284
	Superintendent of the Military Orphan Boys' Asylum	200
Fretsz, J. H.	Acting Landing Waiter and Searcher, Customs Department, Colombo	168
Fry, T.	Head Master of the School at Mannar	298
Garth, J.	Sub-Inspector of Schools, Western Province	284
Georgesz, H.	Inspector of Police, Kandy	312
Gerlach, J. G.	Store-keeper, Commissariat Department, Colombo	336
Gerse, J. G., Modliar	Interpreter, District Court, Tangalle	252
Gibson, T. L.	District Judge, Commissioner of Requests and Police Magistrate of Jaffna	256
	Acting District Judge & Joint Commissioner of Requests, Kandy	244
Gibson, The Honble W. C.	Colonial Secretary	144
Gibson, W.	Clerk, District Court, Galle	250
Gill, T.	Medical Assistant	302
Gillman, H. W.	Assistant Government Agent, Colombo	192
	Acting Commissioner of Requests, Colombo	258
Ginger, A. R.	Clerk, Colombo Cutcherry	194
Gisborne, F. W.	Commissioner of Requests and Police Magistrate, Galle	270
Glenie, J. B.	Superintending Officer, Civil Engineer and Commissioner of Roads' Department	158
Glenie, Rev. S. O.	Colonial Chaplain at Trincomalie	280
Godlieb, E. E.	Clerk, District Court, Ratnapoora	246
Godlieb, S. V.	Head Clerk, Putlam Cutcherry	204
Gogerly, D.	6th Master of Queen's College and Colombo Academy	284
Gomes, J. H. E.	Sub-Assistant Surveyor	162
Gomes, J. J.	Clerk of Accounts, Fiscal's Department, Colombo	314
Gomes, J. W.	Clerk, Commissariat Department, Kandy	340
Gomes, M. C.	Head Clerk and Storekeeper, Commissariat Department, Galle	338
Gomes, W. E.	Clerk of the Registrar of the Diocese	278
Gomes, W. L. A.	Extra Clerk, Principal Civil Medical Department	306
Good, E. J.	Assistant in charge of the Electric Telegraph Office at Galle	188
Goodell, S.	Clerk, Fiscal's Department, Jaffna	328
Goona Wijayah, D.	Shroff, Putlam Cutcherry	204
Goona Wijayah, M. M.	Salt Storekeeper, Calpentyn	"
Gooneratne, D. A.	Clerk, Fiscal's Department, Galle	324
Gooneratne, J.	Clerk, Matura Cutcherry	208
Goonesekere, D. A.	Assistant Teacher, Kurnegalle School	294
Goonetilleke, C.	Clerk, Kandy Cutcherry	232
Goonetilleke, D. D., Modliar	Shroff, Kandy Cutcherry	"
Goonetilleke, D. L. A., Modliar	Translator and Interpreter, Fiscal's Department, Galle	324
Goonetilleke, F.	Interpreter, Police Court, Harrispattoo	268
Goonetilleke, H.	Modliar of Salpitty Corle, Colombo District	194
Goonetilleke, J. P.	Additional Clerk, Police Court, Colombo	260
Goonetilleke, Don N.	Modliar of the Adicary and Medde Pattoos of the Cinna Corle, Colombo District	194
Goonetilleke, M. Modliar	Modliar and Interpreter, Kandy Cutcherry	232
Goonetilleke, W.	Record Keeper, Colonial Secretary's Office	148

Names of Officers.	OFFICE.	Page in the Book in which his Office is described.
Goonewardene, A., Modliar	Interpreter, Police Court, Pantura	260
Gorman, Captain W. J.	Acting Deputy Commissary General	336
	Assistant Commissary, Colombo	"
Gould, I.	Medical Assistant	304
Gratien, W. E.	Sub-Collector of Customs, Negombo	170
Graves, J. B.	Distict Judge, Commissioner of Requests and Police Magistrate of Kurnegalle	246
Gray, Mrs. C.	Principal Teacher of the Female Seminary, Colombo	282
Gray, F.	Commissioner of the Loan Board	166
Green, A. G.	Governor of the Wellicadde Gaol	316
Gregory, J.	Assistant Dispenser, Principal Civil Medical Department	306
Grenier, B. E.	Clerk, Police Court, Chavagacherry	276
Grenier, G.	Clerk, Jaffna Cutcherry	220
Grinlinton, J. J.	Assistant Surveyor	160
Hall, W. G.	Assistant Civil Engineer and Commissioner of Roads	156
Hallilcy, W.	Collector of Customs for the Southern Province	170
Hallock, G. H.	Clerk, Customs Department, Jaffna	174
Hamilton, W. S.	Shroff, Manaar Cutcherry	220
Hanse, F. G.	Junior Pilot, Master Attendant's Department, Galle	180
Harrington, W.	European Constable	312
Haslip, W.	Chief Engineer, Government Steamer "Pearl"	182
Hauward, J. P.	Medical Officer in charge of Pioneers	306
Herat, W.	Teacher of the Mixed School at Nuwera Ellia	300
Herbert, W. H.	Assistant Government Printer	148
Herleig, A. W.	Clerk, Commissariat Department, Colombo	336
Herft, H. D.	Clerk, Police Court, Calpentyn	272
Herft, J. C.	Gaoler, Fiscal's Department, Galle	324
Herft, P.	Signaller, Electric Telegraph Department, Manaar	190
Heyn, C.	Sub-Collector and Landing Waiter, Customs Department, Gandurah	172
Heynes, J. G.	Senior Pilot, Master Attendant's Department, Galle	180
Heynsburg, J. A.	Gaoler, Fiscal's Department, Jaffna	328
Hogan, N.	Inspector of Police	310
Hole, G. A.	Sub-Collector and Landing Waiter, Manaar	176
Holgate, R. B.	Head Clerk, Trincomalie Cutcherry	214
Hollowell, J. A.	Assistant Colonial Surgeon	302
Hopman, J. A.	Clerk, Badulla Cutcherry	234
Hopman, R.	Clerk, Audit Office	154
Hume, W. W.	Temple Lands Commissioner	236
Hunter, F.	European Constable	310
Hunter, J.	Clerk, Trincomalie Cutcherry	214
Hunter, J. F.	Secretary, District Court, Manaar	254
Hunter, H.	Clerk, Civil Engineer and Commissioner of Roads' Department	160
Hurley, E.	Inspector in charge of Electric Telegraph Department, Kandy	190
Hutchinson, E.	Compositor, Government Printing Office	150
Ide, J. G.	Clerk, Audit Office	152
Ide, S. W.	Clerk, General Treasury	"
Illangakoon, J. V. D.	Modliar of the Belligal Corle, Matura District	210
Innasymuttoo, R.	Preventive Officer, Customs Department, Kayts	176
Jansen, P. J.	Gaoler, Fiscal's Department, Kurnegalle	320
Jansz, A. H.	Senior Pilot, Master Attendant's Department, Galle	180
Jansz, A. W.	Clerk, Electric Telegraph Department, Colombo	188
Jansz, C. W.	Clerk, Galle Cutcherry	206
Jansz, F. A.	Signaller in charge of Electric Telegraph Office, Manaar	190
Jansz, G. A.	Clerk, Hambantotte Cutcherry	210
Jansz, H. F.	Clerk, Galle Cutcherry	206
Jansz, J.	11th Master of the Queen's College and Colombo Academy	284
Jansz, J. E.	Head Master of the Mixed School, Galle	296
Jansz, J. P. G.	Landing Waiter and Searcher, Customs Department, Colombo	206
Jansz, J. W.	Clerk, General Treasury	168
Jansz, J. W.	Clerk, Galle Cutcherry	150
Jansz, L. J.	Clerk, Customs Department, Galle	172
Jansz, R. A.	Clerk, Customs Department, Colombo	170
Jansz, R. P.	Assistant Master of the Central School, Kandy	298
Jansz, T. E. G.	Secretary, District Court, Matura	250
Jansz, W.	Head Clerk, Hambantotte Cutcherry	210
Jansz, W. G.	Clerk, Kurnegalle Cutcherry	202

Names of Officers.	OFFICE.	Page in the Book in which his Office is described.
Jayasekere, B. W., Modliar	Interpreter, Badulla Cutcherry	234
Jayesinghe, A. P., Modliar	Singhalese Interpreter, Police Court of Colombo	260
Jayesinghe, D.	Signaller, Electric Telegraph Department, Kandy	190
Jayesinghe, J.	Sub-Assistant Surveyor	162
Jayesinghe, H. D.	Assistant Teacher of the Pantura School	286
Jayetilleke, F.	Commissioner of Requests and Police Magistrate of Calpentyn	272
	Acting do. do. of Ballepittymodera	270
Jayetilleke, S.	Modliar and Interpreter, Kurnegalle Cutcherry	202
Jayewere, W.	Assistant Clerk to the School Commission	284
Jayman, A. M.	Malabar Interpreter and Clerk, District Court, Badulla	246
Jobsz, H. S.	Clerk, District Court, Kurnegalle	246
Jobsz, J. A.	Clerk and Interpreter, Deputy Queen's Advocate's Office, Kurnegalle	240
Jones, J. W.	Acting Landing and Tide Surveyor, Galle	172
Jones, N.	European Constable	310
Jonklaas, H. C.	Head Clerk, Kandy Cutcherry	230
Joseph, A. D,	Clerk, Customs Department, Colombo	168
Joseph, A. F.	First Clerk and Warehousekeeper, Customs Department, Galle	172
Joseph, E.	Sub-Assistant Surveyor	162
Joseph, P.	Shroff, Customs Department, Jaffna	174
Joseph, S.	In charge of Thombo or Land Register, Jaffna Cutcherry	220
Joseph, T., Modliar	Head Accountant, Grain Establishment, Jaffna Cutcherry	„
Kahle, E. A.	Clerk, Fiscal's Department, Trincomalie	328
Kahle, J. B.	Clerk, Colombo Cutcherry	194
Kanagaratne, P.	Interpreter, Jaffna Cutcherry	222
Karonaratne, C. F., Mohandiram	Assistant Master, Central School, Kandy	298
Karonaratne, D. A. D. S. A.	Modliar of Magam Pattoo, Hambantotte District	212
Karonaratne, J. de Silva	Mohandiram of the Hinidoon Pattoo, Galle District	208
Kats, Rev. J.	Portuguese Colonial Chaplain, Colombo	278
Koegel, P. L.	Inspector of Police, Galle	312
Keeruppoo, D. S.	Rattemahatmeya of the Attikalan and Kolona Corles	198
Keil, J. R.	Clerk, Trincomalie Cutcherry	214
Keith, C. S.	Clerk, Audit Office	154
Keith, J. N.	Clerk, Colonial Secretary's Office	148
Kelaart, H. G.	Acting 2nd Clerk, Civil and Revenue Department, Colonial Secretary's Office	146
	3rd Clerk do. do.	„
Kelaart, P. R.	Clerk, Civil Engineer and Commissioner of Roads' Department	156
Kellar, A. W.	Clerk, Electric Telegraph Department, Galle	188
Kellar, J. E.	Head Clerk, Fiscal's Office, Galle	324
Kellar, J. L.	Superintendent Salt Department, Hambantotte	210
Kelly, L. F.	Deputy Assistant Commissary at Trincomalie	338
Keyt, F.	Medical Assistant	306
Keyt, T.	Clerk, Colombo Cutcherry	194
Knowlys, H. B.	Commissioner of Requests and Police Magistrate of Dumbera	262
Koch, A. W.	Landing Waiter and Searcher, Customs, Valvettytorre	176
Koch, E. L.	Medical Assistant	302
Koch, H.	Clerk, Jaffna Cutcherry	220
Koch, J.	Do. do.	„
Koelmeyer, F. D.	Clerk, General Treasury	150
Koelmeyer, R. A.	Clerk, Police Court, Dambool	268
Kottetamby, V.	Clerk, Jaffna Cutcherry	220
Kriekenbeek C. A.	Assistant Colonial Surgeon	302
Kriekenbeek, J.	Assistant Auditor General	152
Kriekenbeek, H. A.	First Clerk and Warehousekeeper, Customs Department, Colombo	168
LaBrooy, A. M.	Clerk, Post Office, Kandy	186
LaBrooy, Rev. E. C.	Colonial Chaplain, Jaffna	280
LaBrooy, F. F. T.	Clerk, Court of Requests, Avishawelle	260
La Haye, A.	Clerk, District Court, Colombo	244
Ladd, W.	Sub-Assistant Surveyor	162
Lamboong, M.	Clerk, Commissariat Department, Trincomalie	338
Lappen, W.	Clerk of Works, Civil Engineer and Commissioner of Roads' Dept.	158
Larkum, H. A.	Foreman of the Government Factory	158
Lawson, G.	District Judge of Colombo	244
Layard, C. H.	Deputy Assistant Commissary, Galle	338
Layard, C. P.	Government Agent for the Western Province	192
	Fiscal for do.	314
Ledulx, J. A.	Landing Waiter and Searcher, Customs Department, Colombo	168
Lee, L.	Surveying and Tracing Officer, Civil Engineer and Commissioner of Roads' Department	158
Leembruggen, G.	Sub-Collector and Landing Waiter, Pesale and Vangalle	176
Leembruggen, G. H.	Clerk and Interpreter, Deputy Queen's Advocate's Office, Jaffna	240
Leembruggen, H.	Sub-Assistant Surveyor	162

Name of Officers.	OFFICE.	Page in the Book in which his Office is described.
Leembruggen, H. A.	Head Clerk, Jaffna Cutcherry	220
Leitch, W.	Sub-Assistant Surveyor	162
Lemphers, F. L.	Gaoler, Hulfsdorp Gaol	316
Lewis, C.	Storekeeper, Commissariat Department, Kandy	340
Liesching, C. F. H. L.	Acting Assistant Government Agent, Galle	206
	Commissioner of Requests and Police Magistrate of Ballepitty-modere	270
Liesching, L. F.	Assistant Government Agent, Jaffna	220
	Acting District Judge, Commissioner of Requests, and Police Magistrate of Matura	250
Lieversz, J. F.	Signaller, Electric Telegraph Department, Manaar	190
Lindsay, J.	Matron of the Orphan Asylum, Colombo	198
List, G.	Supercargo, Government Steamer "Pearl"	182
Lockhart, E.	Extra Compositor, Government Printing Office	150
Lodewyck, H.	Interpreter, Police Court, Calpentyn	272
Loftus, G.	Medical Assistant	302
Loos, H. T.	Signaller, Electric Telegraph Department, Colombo	188
Loos, J.	Acting Colonial Surgeon	302
	Assistant Do.	"
Loos, J. R.	Clerk, Registrar of the Supreme Court Dept.	242
Loos, E. R.	Deputy Fiscal, Caltura	318
Lorenz, J. F.	Assistant Registrar of Lands, Caltura	192
Lourensz, A. H.	Clerk, Colonial Secretary's Office	148
Lourensz, H. W.	Clerk, Police Court, Hambantotte	272
Lourensz, W. J.	Sub-Assistant Surveyor	162
Lovekin, Rev. A. P.	Colonial Chaplain at Nuwera Ellia	278
Lowe, M.	Salt Store-keeper, Putlam	204
Ludekens, E.	9th Master of the Queen's College and Colombo Academy	284
Ludekens, J. P.	Head Clerk, Matura Cutcherry	208
Ludekens, W. L. W.	Clerk, Audit Office	154
Ludovici, E.	5th Master of the Queen's College and Colombo Academy	284
Ludovici, J. R.	Clerk, District Court, Tangalle	252
Ludovici, L.	Sub-Assistant Surveyor	162
Ludovici, P. J.	Secretary, District Court, Galle	250
Ludowyck, A.	Clerk, Master Attendant's Department, Galle	180
Maartensz, A. G.	Medical Assistant	304
Maartensz, F. A.	1st Clerk and Warehouse-keeper, Customs Department, Jaffna	174
Maas, J.	Clerk of Stores, Commissariat Department, Colombo	336
Macartney, W.	Chief Superintendent of Police	310
MacCarthy, Kt.—His Excellency Sir C. J.	Governor	144
MacCarthy, W. J.	Registrar General of Lands	190
MacFarland, A.	Interpreter, Police Court, Jaffna	274
Mack, A.	Landing Waiter and Searcher, Customs, Negombo	170
Mack, C. A.	Clerk, Civil Engineer and Commissioner of Roads' Department	156
Mack, F. W.	Clerk, Audit Office	154
Mack, G. P.	Clerk, Customs Department, Colombo	168
Mack, J. P.	Medical Assistant	304
Mack, J. W.	2nd Clerk, General Treasury	152
	Acting Head Clerk, District Court, Colombo	244
Mack, M. E.	Clerk, Audit Office	154
Mack, O.	Landing Waiter, Customs Department, Colombo	170
Mackay, C.	Chief Officer, Government Steamer "Pearl"	182
MacNicoll, W.	Conductor of the Cinchona Gardens, Peradenia	164
Macready, W. C.	District Judge, Commissioner of Requests and Police Magistrate of Chilaw	252
Mainwaring, A.	Registrar of Lands, North-Western Province	192
Manning, W. J.	Superintending Officer, Civil Engineer and Commissioner of Roads' Department	158
Mantell, D. G.	Sub-Assistant Surveyor	162
Margenout, J.	Clerk, District Court, Jaffna	256
Margenout, J. W.	Acting Assistant Colonial Surgeon	302
	Medical Assistant	"
Marican, C. L. S. A. C.	Assistant Cashier, General Treasury	152
Marikar, S. M. C. L., Modliar	Cashier, General Treasury	152
Marikar, W. C. O. L.	Compositor, Government Printing Office	150
Markar, C. M. C. O. L., Mohm.	Shroff, Ratnapoora Cutcherry	198
Markar, M. L.	Night Clerk, Post Office, Kandy	186
Markar, M. S. O. A. L., Modliar	Shroff, Matura Cutcherry	208
Markar, S. L. M. O. L., Modliar	Do. Galle Cutcherry	206
Markus, C. P.	Assistant Colonial Surgeon	302

Names of Officers.	OFFICE.	Page in the Book in which his Office is described.
Markus, N.	Sub-Assistant Surveyor	162
Markus, W. E.	Clerk, Police Court, Kandy	262
Marsh, J. H.	2nd Master of the Colombo Academy	282
Marshall, J. W.	Acting Landing Waiter and Searcher, Customs Department, Colombo	168
Martinus, C. P.	Sub-Assistant Surveyor	162
Martyn, H.	Interpreter, Police Court, Gampolle	266
Mason, C. S. F.	District Officer, Civil Engineer and Commissioner of Roads' Department	158
Massie, J.	Writer	146
	Deputy Fiscal, Kandy	332
Mathias, B. W.	Officer Commanding Division of Pioneers	158
Mathias, R. S.	Superintending Officer, Civil Engineer and Commissioner of Roads' Department	158
McDonald, A.	European Constable	310
Meerwald, J. H.	Gaoler, Fiscal's Department, Trincomalie	328
Meerwald, L. F.	Head Clerk, do.	,,
Meier, D. C.	Clerk, Colonial Secretary's Office	146
Meier, J. A.	Clerk, Audit Office	154
Meier, J. F.	Do. do.	152
Mellonis, P.	Do. Customs Department, Colombo	168
Mendis, Rev. A.	Singhalese Colonial Chaplain, Morotto and Coralawelle	278
Mendis, D	Clerk, Fiscal's Department, Colombo	314
Mendis, D., Mohandiram	Translator, Colombo Cutcherry	194
Mendis, J.	Modliar of Northern Division of Allooteoor Corle, Colombo District	196
Mendis, J.	Draftsman, Civil Engineer and Commissioner of Roads' Department	156
Mendis, T., Mohm.	Inspector, General Thombo-holder and District Registrar, Colombo	196
Merson, Rev. C.	Colonial Chaplain of the Scotch Church, Colombo	280
Merwin, S.	Clerk, Jaffna Cutcherry	220
Millard, J.	Junior Pilot, Master Attendant's Department, Galle	180
Mills, A.	Malabar Interpreter, Registrar of the Supreme Court Department	242
Mills, S. J.	Interpreter, District Court, Chilaw	252
Miskin, E.	Inspector of Police, Galle	312
Misso, H. E.	Head Clerk, Civil Engineer and Commissioner of Roads' Department	156
Misso, J. W.	Clerk, Colonial Secretary's Office	148
Misso, L. B.	Clerk, Civil Engineer and Commissioner of Roads' Department	160
Misso, M. B.	Medical Assistant	304
Misso, P. H.	Assistant to the Officer in charge of Public Works, Colombo	158
Mitford, E. L.	Assistant Government Agent, Putlam	202
	Commissioner of Requests and Police Magistrate, Putlam	272
Modder, H. G.	Clerk, District Court, Jaffna	256
Moir, R. W. D.	Assistant Government Agent at Mullativoe	220
	Commissioner of Requests and Police Magistrate, Mullativoe	276
Moldreeh, T. P.	Clerk, Police Court, Nuwera Ellia	266
Moonesinghe, C. D. S., Mohm.	Clerk, Matelle Cutcherry	236
Moorgappah, L. W.	Landing Waiter and Searcher, Customs Department, Colombo	168
Moorgappah, P. E.	Assistant Master of the Central School, Kandy	298
Mootaliph, R.	Clerk, Civil Engineer and Commissioner of Roads' Department	158
Mootaliph, B. H., Modliar	Interpreter, Hambantotte Cutcherry	210
Mooyaart, Rev. E.	Colonial Chaplain at Galle.	278
Mooyaart, H.	Assistant Government Agent at Badulla	230
Moragasapulle, S.	Shroff, Jaffna Cutcherry	220
Morgan, J. T.	Medical Assistant	302
Morgan, O. W. C.	Deputy to the Queen's Advocate, Galle	240
Morgan, The Hon'ble R. F.	Queen's Advocate	240
Morgan, T. F.	Additional District Judge, Commissioner of Requests and Police Magistrate, Matura	252
Morphew, J.	Assistant Government Agent, Batticaloa	214
Morphew, J.	Second Engineer, Government Steamer "Pearl"	182
Morris, R. W. T.	Assistant Government Agent at Kaigalle	192
	Commissioner of Requests and Police Magistrate, Kaigalle	264
Morris, W.	Collector of Customs for the Eastern Province	174
	Government Agent do.	214
	Fiscal do.	326
Morriss, W. F.	Secretary, District Court, Caltura	248
Mortier, W.	Clerk, Commissariat Department, Colombo	336
Mottau, J. W.	Clerk, Colombo Cutcherry	194
Mudianse, B.	Rattemahatmeya of Kinnegodde and Galbodde Corle, Kaigalle District	198
Mudianse, D. D. S. R.	Do. of Bellegall Corle, Kaigalle District	198
Mudianse, D. E. W. W. D. R., Wasele	Do. of Northern Division of Matelle	236
Mudianse, E. D. R.	Dissave of 3 Corles and Lower Bulatgame, Kaigalle District	196
Mudianse, E. S. N. B. B. N. R. W.	Rattemahatmeya of Udunuwera, Kandy District	232

Names of Officers.	OFFICE.	Page in the Book in which his Office is described.
Mudianse, G. R. W. D.	Rattemahatmeya of Tumpane, Kandy District	232
Mudianse, H. A. W. W.	Do. of Upper Dumbera do.	232
Mudianse, H. C. E. W. W.	Do. of Dewemedde Pattoo, Kurnegalle District	204
Mudianse, H. L. N. C. W.	Do. of Wanny Pattoo do.	204
Mudianse, M. C. J. D.	Do. of Kaddewette and Medde Corles, Ratnapoora District	198
Mudianse, P. R. S. C. B. W.	Do. of Yattenuwera, Kandy District	232
Mudianse, P. W. T. R., Tennekoon	Do. of Southern Division of Matelle	236
Mudianse, T. K. I. P., Wahale	Do. of Eastern do. of do.	236
Mudianselagey, Appoohamy, K. A. S. D.	Rattemahatmeya of Hewahette, Megodeche, Kandy District	232
Muller, G. W.	Clerk, Court of Requests, Colombo	258
Murray, A.	District Judge and Joint Commissioner of Requests, Kandy	244
Muttukisna, C. J.	Malabar Interpreter, District Court, Kandy	,,
Muttukisna, H. F.	Deputy to the Queen's Advocate, Jaffna	240
Muttukisna, M. A., Modliar	Malabar Interpreter to the Governor and Translator, Colonial Secretary's Office	148
Myelvagenepulle, S. M., Modliar	Interpreter, District Court, Trincomalie	256
Nallawansa, B. O.	Clerk and Interpreter, Deputy Queen's Advocate's Office, Kandy	240
Naveratne, D. C. W. J.	Modliar and Interpreter, Putlam Cutcherry	204
Nell, G. F.	Deputy to the Queen's Advocate, Kurnegalle	240
Nell, L.	Acting do. Jaffna	240
Nicholas, F. B.	Head Master of the Negombo School	286
Nicholas, J. C.	Clerk, District Court, Colombo	244
Nicholas, M.	Clerk, Civil Engineer and Commissioner of Roads' Department	160
Noad, W. R.	Assistant Surveyor	160
Nolan, J. E.	Secretary, District Court, Jaffna	256
Nonis, S.	Landing Waiter and Searcher, Customs, Barberyn	170
Nugara, J. F.	Clerk, Police Court, Pantura	260
Nugara, N.	Clerk, Civil Engineer and Commissioner of Roads' Department	160
Obeyesekere, A. F.	Interpreter, District Court, Matura	252
Obeyesekere, D. T. F.	Modliar of the Kandebodde Pattoo, Matura District	210
Obeyesekere, L. F., Mohandiram	Interpreter, District Court, Matura	250
O'Brien, His Honor Major-General, T.	Officer Administering the Government	144
O'Donnell, J.	Assistant Surveyor	160
O'Dowd, J. J.	Sub-Assistant Surveyor	162
O'Grady, H. E.	Government Agent, for the North-Western Province	202
	Fiscal for the do.	320
Ohlmus, E.	Sub-Assistant Surveyor	164
Ohlmus, H. L.	Clerk, Registrar General of Lands Department	190
Oldfeild, Captain H. M.	Officer Commanding Pioneer Division	158
Ollegasagrampulle, J.	General Storekeeper, Jaffna Cutcherry	220
Ondaatje, F.	Headmaster of the Marandahn School	286
Ondaatje, J. R. J.	Clerk, Queen's Advocate's Office	240
Ondaatje, M. P. J.	Clerk, Colonial Secretary's Office	146
Ondaatje, P. M. G.	Deputy Fiscal, Chilaw	322
Ondaatje, Rev. S. D. J.	Malabar Colonial Chaplain, Colombo	278
Ondaatje, W. C.	Assistant Colonial Surgeon	302
Ondaatje, W. J.	Cashier, Civil Engineer and Commissioner of Roads' Department	156
Orchard, W.	European Constable	310
Orloff, A.	Head Clerk, Badulla Cutcherry	234
Palawandum, M. A.	Clerk and Interpreter, Police Court, Dambool	268
Paltridge, Miss E.	Principal Teacher of the Colombo Girls' School	282
Panditesekere, J.	Clerk, District Court, Chilaw	252
Panditesekere, P. A.	Storekeeper, Civil Engineer and Commissioner of Roads' Department	158
Pargiter, R. S.	Deputy Fiscal, Jaffna	332
Park, H. C.	Assistant Surveyor	160
Parsons, J.	Assistant Government Agent at Hambantotte	206
	Commissioner of Requests and Police Magistrate of Hambantotte	270
Parys, A.	Head Master of the Pantura School	286
Patcheco, D. J. M.	Adigar of Manaar Island	224
Paterson, G. W.	Acting Assistant Government Agent at Trincomalie	214
	Commissioner of Requests and Police Magistrate of Point Pedro	274
Paul, A.	Head Clerk, Post Office, Jaffna	184
Paulickpulle, C. B.	Modliar of Anewolandam, Putlam District	204
Peires, J. M. P.	Superintending Officer, Civil Engineer and Commissioner of Roads' Department	158
Peires, M., Mohandiram	1st Clerk, Post Office, Colombo	182

Names of Officers.	OFFICE.	Page in the Book in which his Office is described.
Pennefather, The Hon'ble R. T.	Auditor and Accountant General, and Controller of Revenue	152
Perera, A. J.	Conicoply, Nuwera Ellia Cutcherry	234
Perera, D.	Teacher of the Industrial School, Kandy	298
Perera, D. B.	Mohandiram of the Adicary and Medde Pattoos of the Cina Corle, Colombo District	194
Perera, D. J.	Head Clerk, District Court, Negombo	248
Perera, D. S.	Head Master of the Grandpass School	286
Perera, F. D.	Landing Waiter and Searcher, Customs Department, Galle	172
Perera, H.	Head Master of the Colpetty School	286
Perera, H.	Mohandiram of the Northern Division of Alloolcoor Corle, Colombo District	196
Perera, J.	8th Master of the Queen's College and Colombo Academy	284
Perera, J. A., Modliar	Examiner of Estimates, Civil Engineer's Department	156
Perera, J. E.	Sub-Assistant Surveyor	162
Perera, J. H., Modliar	Singhalese Translator and Petition Clerk, Colonial Secretary's Office	148
Perera, J. L., Modliar	Singhalese Interpreter, District Court, Colombo	244
Perera, L. E., Modliar	Do. do. Negombo	248
Perera, M.	Additional Clerk, Post Office, Colombo	186
Perera, M.	7th Master of the Queen's College and Colombo Academy	284
Perera, M., Modliar	Interpreter, District Court, Caltura	248
Perera, P., Modliar	Translator, Police Court, Knigalle	264
Perera, P., Mohandiram	Interpreter, do. Avishawelle	260
Perera, P. J.	Clerk, Post Office, Colombo	182
Perera, S.	Sub-Assistant Surveyor	164
Perera, S. J.	Clerk, Civil Engineer and Commissioner of Roads' Department	160
Petitt, G.	District Officer do.	158
Pettepermal, C.	Officer Commanding Pioneer Division do.	158
Philip, G.	Clerk and Auctioneer, Fiscal's Department, Manaar	330
Philips, Rev. R.	Chaplain of the Kandian Districts	280
Phillips, M. G.	Teacher of the Mixed Boys' School, Trincomalie	296
Pieris, B., Modliar	Singhalese Interpreter and Translator, Registrar of the Supreme Court Department	242
Pieris, J. H., Modliar	Head Clerk, Fiscal's Department, Colombo	314
Pieris, T. A.	Assistant Colonial Surgeon	302
Pole, H.	District Judge, Commissioner of Requests and Police Magistrate of Matura	250
	Acting do. do. Jaffna	256
Pole, R. C.	Acting Assistant Government Agent, Jaffna	220
	Landing and Tide Surveyor, Galle	172
Pollocks, R.	Record Keeper, District Court, Kandy	244
Pompeus, W. C.	Clerk, Colonial Secretary's Office	148
Pooverayesinghe, M. S., Modliar	Interpreter, District Court, Jaffna	256
Potger, H. S.	Assistant to the Foreman of the Factory	158
Poulier, G. A.	Clerk, Kandy Cutcherry	232
Poulier, J. F.	Assistant Teacher of the Colombo Boys' School	286
Power, T. C.	District Judge, Commissioner of Requests and Police Magistrate of Badulla	246
Price, J.	Sub-Assistant Surveyor	162
Price, J. T.	Writer	144
	Acting Assistant Government Agent at Mullativoe	220
	Acting Commissioner of Requests and Police Magistrate, Mullativoe	276
Prins, F. A.	Town Inspector, Survey Department	164
Prins, R. T.	Clerk, District Court, Kandy	244
Pronk, P.	Clerk of Stores, Civil Engineer's Department	156
Raffel, J. C.	Clerk, Fiscal's Office, Colombo	314
Ramalingen, W.	Interpreter and Translator, Fiscal's Office, Jaffna	328
Ramanaden, A. L.	Landing Waiter, Customs Department, Colombo	170
Ramanaden, J.	Sub-Assistant Surveyor	164
Ramanaden, P. L.	Landing Waiter and Searcher, Customs Department, Colombo	168
Ratnayke, W. B.	Modliar of Gangebodde Pattoo, Galle District	208
Raux, A. C.	Clerk, Colonial Secretary's Office	146
Raux, J. B.	Head Clerk, Colombo Cutcherry	194
Raux, J. B.	Clerk, Controller's Department, Audit Office	154
Rehe, S.	Assistant to the Civil Engineer	158
Reyne, H. E.	District Officer, Civil Engineer and Commissioner of Roads' Department	156
Reynolds, T. J.	Sub-Assistant Surveyor	162
Robertson, J. W.	Do.	"
Rockwood, E.	Sub-Collector and Landing Waiter, Kangesentorre	176
Rode, G. A.	Sub-Assistant Surveyor	164

Names of Officers.	OFFICE.	Page in the Book in which his Office is described.
Rodgers, E.	Clerk, Police Court, Point Pedro	274
Rodrigo, J.	Clerk, Anooradhapoora Cutcherry	228
Rodrigoe, M.	Sub-Assistant Surveyor	164
Rodrigue, D. H.	Clerk, General Treasury	152
Roelofsz, B. C.	Clerk, Police Court, Mulletivoe	276
Roosmalecocq, A. H.	District Judge, Commissioner of Requests and Police Magistrate of Trincomalie	256
Roosmalecocq, F.	Superintending Officer, Civil Engineer and Commissioner of Roads' Department	158
Roosmalecocq, J. E.	Acting Sub-Collector and Landing Waiter, Belligam	172
Roosmalecocq, W. B.	Officer Commanding Pioneer Division	158
Rose, E. A.	Clerk, Galle Cutcherry	206
Russel, H. S. O.	Assistant Government Agent at Ratnapoora	192
	District Judge, Commissioner of Requests and Police Magistrate of Ratnapoora	246
Rutherford, W.	Sub-Assistant Surveyor	162
Sanmogan, C.	Clerk, Civil Engineer and Commissioner of Roads' Department	160
Sanmogan, S.	Clerk, Fiscal's Department, Jaffna	328
Saunders, The Hon'ble F.	Treasurer	150
Saunders, F. R.	Acting Landing Surveyor, Colombo	170
	Assistant Government Agent, Trincomalie	214
Savapathy, A. C.	Clerk, Civil Engineer and Commissioner of Roads' Department	156
Saverimutto, Modliar	Interpreter, Jaffna Cutcherry	222
Scharenquwil, F. P.	Clerk, District Court, Caltura	248
Schokman, J. H.	Overseer, Commissariat Department, Colombo	338
Schokman, J. W.	Clerk, Police Department, Colombo	310
Schokman, J. W.	Clerk, Customs Department, Colombo	168
Schokman, R. A.	Clerk, Post Office, Colombo	182
Schrader, Rev. G. J.	Colonial Chaplain of Trinity Church, Colombo	278
	Acting do. Kandy	,,
Schroter, J.	Head Clerk, Ratnapoora, Cutcherry.	198
Schumacher, J. G.	Secretary, District Court, Ratnapoora	246
Schwallie, J. F.	Sub-Surveyor, Civil Engineer and Commissioner of Roads' Department	158
Sela, A. H.	Clerk, Civil Engineer and Commissioner of Roads' Department	160
Selby, J.	Deputy Registrar of the Supreme Court	242
	Acting District Judge of Colombo	244
Selby, P.	Acting Commissioner of Requests and Police Magistrate of Point Pedro	274
Senaratne, D. C., Modliar	Interpreter, District Court, Nuwerakalawiye	254
Sendall, W. J.	Inspector of Schools	287
Senewiratne, F. D. S.	Clerk, Police Court, Upper and Lower Dumbera	262
Senewiratne, G. A.	Clerk, Temple Land Commission	238
Senewiratne, W. D. P. W. W.	Modliar of Palpe Pattoo, Galle District	208
Sennanayeke, Rev. C.	Singhalese Colonial Chaplain, Galkisse and Milagraye	278
Serewardene, Don F.	Mohandiram and Translator, Trincomalie Cutcherry	216
Serewardene, P. D., Mod.	Singhalese Interpreter, District Court, Galle	250
Seyp, A.	Medical Officer in charge of Pioneers	306
Sharpe, W. E. T.	Assistant Government Agent, Kandy	230
	Acting do. Kaigalle	192
	Acting Commissioner of Requests and Police Magistrate, Kaigalle	264
Shaw, A. R.	Clerk, Police Court, Kandy	262
Shaw, T. H.	Clerk, Post Office, Galle	184
Siebel, A.	Head Clerk, Commissariat Department, Colombo	336
Siebel, J. L.	Chief Clerk, Colonial Secretary's Office	146
Siebel, J. P.	Clerk, Audit Office	154
Siegertsz, C. S.	Clerk, Police Court, Lower Dumbera	262
Siers, S. E.	Clerk, Commissariat Department, Colombo	336
Silva, D. D.	Clerk, Registrar General of Lands Department	190
Silva, F. D.	Night Clerk, Post Office, Colombo	186
Silva, W. H.	Interpreter, Temple Land Commission	238
Sim, Lt. Col. C.	Surveyor General	160
Singenayagam, S. P., Mod.	Malabar Interpreter District Court, Colombo	244
Sinne Mohamed A. L., Mod.	Do. do. Galle	250
Skeen, W.	Government Printer	148
Skinner, T.	Civil Engineer and Commissioner of Roads	154
Skinner, T. E. B.	Assistant Government Agent, Nuwera Ellia	230
	Commissioner of Requests and Police Magistrate do.	266
Smedley, E. G.	Writer	146
	Acting Commissioner of Requests and Police Magistrate, Dumbera	262
Smith, C.	Additional Store Clerk, Commissariat Department, Colombo	340
Soerts, E. D.	Clerk, Audit Office	154

Names of Officers.	OFFICE.	Page in the Book in which his Office is described.
Somanader, D.	Catechist	280
South, D. B.	Clerk, Post Office, Trincomalie	184
Spaar, J. W.	Head Master of the Colombo Boys' School	286
Speldevinde, F. G.	Clerk, District Court, Batticaloa	258
Speldevinde, H.	Sub-Collector and Landing Waiter, Batticaloa	174
Speldevinde, S. J.	Clerk, District Court, Jaffna	256
Speldevinde, W. F.	Clerk, Manaar Cutcherry	224
Sperling, R.	Assistant Civil Engineer and Commissioner of Roads	156
Sprott, Rev. G. W.	Colonial Chaplain of the Scots Kirk, Kandy	282
Steele, T.	Assistant Government Agent, Galle	206
	Acting Commissioner of Requests and Police Magistrate, Kandy	262
Steinholster, C. P.	Clerk, Commissariat Department, Colombo	336
Stephen, T. B.	Acting Collector of Customs for the Western and North-Western Provinces	166
	Deputy Collector and Landing Surveyor, Colombo	168
Steward, G.	Master of the Queen's College and Colombo Academy	284
Stewart, C. H.	Deputy Queen's Advocate	240
Stewart, G.	Commissioner of Requests and Police Magistrate, Gampole	266
Stewart, W.	Medical Officer in charge of Civil duties at Ratnapoora	306
Still, H. L.	Sub-Assistant Surveyor	162
Stoddart, J.	Do. do.	"
Stoner, D.	Interpreter, District Court, Batticaloa	258
Stork, G. W.	Acting Deputy Registrar of the Supreme Court	242
	Secretary of the District Court of Colombo	244
Sumanasekere, M.	Singhalese Interpreter, District Court, Badulla	246
Sumanasekere, M. S., Mod.	Interpreter and Translator, Ratnapoora Cutcherry	198
Supermaneam, A.	Landing Waiter and Searcher, Customs Department, Jaffna	176
Swaminader, R.	Clerk, District Court, Trincomalie	256
Swan, J.	Acting Principal Assistant Colonial Secretary	144
	Second Assistant do.	"
Symonds, G. H.	Sub-Assistant Surveyor	162
Tambapulle, W. M.	Landing Waiter and Searcher, Customs Department, Trincomalie	174
Tap, A. E.	Medical Assistant	302
Tate, Miss H. L.	Principal Teacher of the Female Superior School at Kandy	298
Tatham, R.	Assistant Civil Engineer and Commissioner of Roads	154
Taylor, S. T.	Head Master of the Central School, Kandy	298
Tellekeratne, Don M., Mod.	Interpreter, District Court, Ratnapoora	246
Temple, The Hon'ble C.	Senior Puisne Justice of the Supreme Court	238
Temple, R.	Assistant Government Agent at Kornegalle	202
Templer, F. B.	Acting Government Agent for the Central Province	230
	Acting Fiscal for the do.	332
	Acting Temple Land Commissioner	236
	Dist. Judge, Commr. of Requests & Police Magistrate of Caltura	248
Templer, P. A.	Writer	148
Thielman, H. M.	Junior Pilot, Master Attendant's Department, Galle	180
Thomasz, C. M.	Landing Waiter, Customs Department, Colombo	170
Thomasz, H.	Clerk, School Commission	282
Thomasz, R.	Head Clerk, Registrar of Lands Department, Colombo	190
Thomson, The Hon'ble H. B.	Second Puisne Justice of the Supreme Court	238
Thurstan, Rev. J.	Principal of the Colombo Industrial School	284
Thwaites, G. H. K.	Director of the Royal Botanic Gardens	164
Tilliamblam	Shroff of Trincomalie Cutcherry	214
Toussaint, A. H.	Medical Assistant	304
Toussaint, F.	Clerk, Colombo Cutcherry	194
Toussaint, G. J.	Landing Waiter and Searcher, Customs, Point Pedro	176
Toussaint, G. L.	Inspector of Vaccination	306
Toussaint, J. T.	Head Clerk, Queen's Advocate's Office	240
Town, J. H.	Medical Officer in charge of Pioneers	306
Twynam, W. C.	Assistant Government Agent, Manaar	220
	District Judge, Commr. of Requests & Police Magistrate of Manaar	254
Usoop Lebbe, C. W.	Clerk, Badulla Cutcherry	234
Van Cuylenberg, C.	Sub-Assistant Surveyor	164
Van Cuylenberg, J. E.	Do.	162
Van Cuylenberg, P. H.	Medical Assistant	302
Van Cuylenberg, W. F.	Head Master of the Caltura School	286
Van Cuylenberg, W. P.	Chief Turnkey and Clerk of Works, Fiscal's Department, Colombo	316
Vanderhoeven, G. F.	Clerk, Trincomalie Cutcherry	214
Vandersmagt, C. G.	Superintendent of Salt, Putlam	204
Vanderstraaten, E. A.	Clerk, Police Department, Colombo	310
Vanderstraaten, J. E.	First Clerk, Registrar of the Supreme Court Department	242
Vanderstraaten, J. G. L.	Clerk, Principal Civil Medical Office	302
Vanderstraaten, Dr. J. L.	Medical Assistant	"

Names of Officers.	OFFICE.	Page in the Book in which his Office is described.
Vanderwall, Miss D.	Mistress of the Female Mixed School, Matelle	300
Vanderwall, E.	Additional Clerk, Matelle Cutcherry	238
Vanderwall, W.	Teacher of the Mixed School at Gampole	300
Van Dort, H.	First Clerk, Principal Civil Medical Office	302
Van Dort, G. A.	Clerk, Court of Requests, Colombo	258
Van Dort, J. L.	Sub-Assistant Surveyor	162
Van Dort, R.	Clerk, Civil Engineer and Commissioner of Roads' Department	156
Van Dort, V. W.	Signaller, Electric Telegraph Department	188
Vane, The Hon'ble G.	Acting Treasurer	150
	Collector of Customs for the Western and North-Western Provinces	166
Van Geyzel, J.	Clerk, Commissariat Department, Colombo	336
Vanhoff, J.	First Clerk, Anooradhapoora Cutcherry	228
Van Langenberg, C.	Clerk, Kandy Cutcherry	230
Van Langenberg, H.	Clerk, Audit Office	154
Van Langenberg, J. A.	Head Clerk, Audit Office	152
Van Langenberg, J. A.	Clerk, Kandy Cutcherry	230
Van Langenberg, P. F.	Clerk, Audit Office	154
Van Langenberg, S. C.	Clerk, Police Department	312
Van Rossum, E.	Clerk, Police Court, Cayts	276
Van Royen, B.	Sub-Assistant Surveyor	164
Van Royen, C.	do.	162
Van Zyl, J.	Sub-Collector of Customs, Point Pedro	176
Varian, H. H.	Captain of the Colonial Steamer "Pearl"	182
Vend, G.	Overseer, Electric Telegraph Department	190
Vetch, G. A.	Assistant Surveyor	160
Vollenhowen, J. E.	Signaller, Electric Telegraph Department	188
Von Hagt, W.	Clerk, Ratnapoora Cutcherry	198
Vuistman, E. H.	Landing Waiter and Searcher, Customs Department, Colombo	168
Vyse, J.	European Constable	312
Walbeoff, Mrs. C.	Head Mistress of the Mixed Girls' School at Matura	296
Walbeoff, E. E.	Sub-Assistant Surveyor	164
Walker, C. P.	District Judge, Commissioner of Requests and Police Magistrate of Galle	250
Waller, P. A.	Sub-Assistant Surveyor	162
Wambeek, G.	Secretary, District Court, Kandy	244
Wambeek, J.	Assistant Colonial Surgeon	302
	Superintendent of Vaccination, Jaffna	306
Wambeek, T.	Clerk, Fiscal's Department, Batticaloa	328
Waytelingam, E.	Medical Officer in charge of Pioneers	306
Weinman, J. G.	Clerk, Civil Engineer's Department	160
Wellopulle, M.	Officer Commanding Pioneer Division	158
Wendt, G.	Chief Clerk, General Treasury	150
Wendt, W.	Extra Clerk, Colonial Secretary's Office	148
Weeracoody, D. J.	Clerk, Civil Engineer and Commissioner of Roads' Department	160
Weerappa, S. C.	Malabar Interpreter and Translator, Police Court, Colombo	260
Weeresekere, D. W.	Interpreter, Registrar General of Lands Department	190
Weeresinghe, B. M.	Interpreter, Temple Land Commission	238
Weerekoon, A. P. J., Modliar	Secretary, District Court, Badulla	246
Weriwago, A.	Storekeeper at Tondemanaar, Jaffna	222
White, B. A.	European Constable	310
White, S. P. M. D.	Medical Officer in charge of Civil duties, Nuwera Ellia	306
Wickremesekere, J.	Interpreter, Police Court, Upper Dumbera	262
Wickremesekere, J. R.	Clerk, District Court, Badulla	246
Wickremesekere, M., Modliar	Singhalese Interpreter, District Court, Kandy	244
Wickremesekere, T.	Native Writer, Police Court, Dambool	268
Wijekoon, D. A., Mohandiram	First Clerk, District Court, Kandy	244
Wijekoon, G., Mohandiram	Clerk, Police Court, Matelle	264
Wijesinghe, A. D. S.	Interpreter, Police Court, Hambantotte	272
Wijesinghe, A. S.	Clerk do. Maturatte (Newera Ellia)	266
Wijesinghe, J. C., Mohandiram	Interpreter, Nuwera Ellia Cutcherry	236
Wijesinghe, D. J., Mohandiram	Translator, Fiscal's Department, Kandy	332
Wijesinghe, D. D., Modliar	Singhalese Interpreter, Police Court, Kandy	262
Wijesinghe, N. D. S.	Modliar of Girrewaypattoo, Hambantotte District	210
Williams, G. S.	Writer	144
	Acting Assistant Government Agent at Colombo	192
Williams, W. F.	Clerk, Trincomalie Cutcherry	214
Willisford, F. C.	Writer	146
	Acting Commissioner of Requests and Police Magistrate of Avisha-velle	260
Willisford, F. W., M. D.	Acting Principal Civil Medical Officer	302
	Superintendent of Vaccination, Colombo	306
Wilson, C.	Assistant Surveyor	160
Winn, J. W.	Medical Officer in charge of Pioneers	306

Names of Officers.	OFFICE.	Page in the Book in which his Office is described.
Winslow, H.	Storekeeper, Civil Engineer and Commissioner of Roads' Department	160
Winzer, J.	Assistant Surveyor	160
Wise, Rev. J.	Colonial Chaplain at Kandy	278
Wittensleger, J. U.	Clerk, Commissariat Department, Galle	338
Wodehouse, W. H.	Joint Commissioner of Temple Lands	286
Worthington, G. E.	Acting Assistant Government Agent, Kurnegalle	202
	Commissioner of Requests and Police Magistrate of Chavagacherry	276
Wootler, J. H.	Acting 1st Clerk, Civil and Revenue Dept, Colonial Secretary's Office	146
	2nd do. do.	"
Woutersz, J. R.	1st Clerk, Kandy Commissariat	340
Woutersz, W. A.	Medical Assistant	302
Woutersz, W. V.	Assistant Superintendent of Police, Kandy	312
Wright, W. D.	Acting Deputy Collector and Landing Surveyor, Colombo	168
	Landing Surveyor, Colombo	170
Young, Rev. A.	Chaplain of the Dutch Presbyterian Church, Colombo	282
Young, J. D.	Assistant Civil Engineer and Commissioner of Roads	156
Zoysa, D. B.	Store Clerk, Commissariat Department, Colombo	340
Zybrandsz, M.	Clerk, Audit Office	154
Zybrandsz, W. P.	Clerk, Electric Telegraph Department, Colombo	188

Office.	Name.	Date of Appointment.	By whom appointed and under what Instrument.	Annual Salary in British or Army Sterling.	From what Fund the Salary is paid.
CIVIL.				£ s. d.	
a GOVERNOR - -	His Excellency Sir Charles Justin MacCarthy, Kt. (absent on leave.)	Aug. 10, 1860	The Crown, under the Great Seal of England -	3500 0 0 (half salary)	The Revenues of the Colony.
	His Honor Major General Terence O'Brien, Officer Administering the Government - -	Dec. 1, 1863	Under Commission issued to Sir Charles MacCarthy. -	3500 0 0 (half salary)	
b Private Secretary -	(Vacant)	...	...	300 0 0	
c Aratchy - -	...	...	...	24 0 0	
d Kangany - -	...	...	...	14 8 0	
e 2 Lascoreens at £12 each -	...	...	...	24 0 0	
f 6 Messengers at £12 „ -	...	...	...	72 0 0	
COLONIAL SECRETARY'S OFFICE.					
g Colonial Secretary -	Hon'ble William Charles Gibson -	Mar. 1, 1859	The Governor by Letters Patent issued under Warrant from the Crown. -	2000 0 0	
h Principal Assistant and Clerk to the Councils -	John Bailey, (absent on leave)	May 1, 1858	The Governor, by notification -	500 0 0 (half salary)	
	James Swan, (acting) -	Dec. 1, 1863	Do.	500 0 0 (half salary)	
i 2nd Assistant Colonial Secretary and Record Keeper	James Swan - -	Oct. 9, 1855	Do.	300 0 0 (half salary)	
	John Frederick Dickson, (acting) - -	Dec. 1, 1863	Do.	300 0 0 (half salary)	
k Writer - - -	Hans Charles Caulfeild -	Dec. 19, 1859	Do.	75 0 0	
l Do. - - -	Joseph T. Price -	June 1, 1860	Do.	75 0 0	
m Do. - - -	George Sanders Williams -	Aug. 26, 1861	The Secretary of State -	75 0 0	
			Carried forward...	11259 8 0	

REMARKS.

Length of Service.

	yrs.	mos.	
a	16	9	General administration of the government of the Colony.
	3	1	
b	3	1	To attend to the Governor's demi-official correspondence, and any matters entrusted to his care by the Governor.
c *d*	...		To superintend the duties of the Lascoreens and Messengers.
e *f*	...		Employed in carrying official messages, and in other matters of public business.
g	31	4	To take the Governor's orders on all matters connected with the executive duties of Government.

Amount of Fees during the Year 1863, in Sterling Value.	Whether the Principal be allowed a House for his personal Residence; or what Allowance, if any, for House Rent or Quarters.	Whether the Office be held by Principal in conjunction with any, and what other Civil, Military, or Naval Office, or Appointment, or Place of Profit, in any Colony, or on the Establishment of the United Kingdom. If the Office be held by a Military or Naval Officer, whether upon Full or Half Military or Naval Pay, the Total Amount of Pay and Allowances of every kind actually received by him in addition to the Profits of his Office.	Period during which the Officer has been Absent from the Colony during the Year 1863.	Whether the Principal enjoy any, and what other Advantage or Profit, not required to be stated in the preceding Columns.	Date of First Appointment under the Colonial Government.
...	The Queen's House at Colombo, and the Pavilion at Kandy	Commander in Chief, Vice Admiral, and President of the Executive and Legislative Councils, for which no salary is allowed.	From 1st to 31st December.	None	April 5, 1847
...	Do. Do.	Senior Officer in Command of H. M.'s Land Forces &c., with £2341 19s 7d., Commander-in-Chief, Vice Admiral and President of the Executive and Legislative Councils, for which no salary is allowed -		Receives £100 as Personal pension for meritorious service .	Nov. 6, 1860
...	...	A Member of the Executive and Legislative Councils, President of the Central School Commission, and a Justice of the Peace for the Island, for which no salary is allowed. - - -	...	...	Sept, 10, 1832
...	None .	...	From 16th May to 31st Decr. -	...	Jan. 1, 1848
...	...	2nd Assistant Colonial Secretary with £300 a year. A Justice of the Peace for the Island, for which no salary is allowed -	...	...	July 1, 1831
...	...	Acting Principal Assistant Colonial Secretary with £500 do. do. -	...	...	July 1, 1831
...	...	Commissioner of Requests and Police Magistrate of Dambool, with £225 a year (vide page 268), a Justice of the Peace for the Western Province, for which no salary is allowed. . . .	...	...	Aug. 20, 1859
...	...	Acting Assistant Government Agent at Kandy with £225 a year (vide page 230) and a Justice of the Peace for the Central Province, for which no salary is allowed. .	...	...	Dec. 19, 1859
...	...	Acting Assistant Government Agent with £112 10s. (vide page 220), and Acting Commissioner of Requests and Police Magistrate, with £112 10s a year (vide page 276) at Mulletivoe, a Justice of the Peace for the District of Jaffna, Coroner, &c., for Mulletivoe, for which no salary is allowed.	...	...	June 1, 1860
...	...	Acting Assistant Government Agent at Colombo, with £225 a year (vide page 192), a Justice of the Peace, and Secretary to the Provincial Road Committee for the Western Province, for which no salary is allowed.	...	...	Aug. 26, 1861

REMARKS.

Length of Service.

	yrs.	mos.	
h	16	0	To assist in the duties of the Department, under the direction of the Principal.
	32	6	
i	32	6	
	4	5	
k	4	0	To assist in one of the Head Offices.
l	3	6	
m	2	4	

Office.	Name.	Date of Appointment.	By whom appointed, and under what Instrument.	Annual Salary in British or Army Sterling.	From what Fund the Salary is paid.
				£ s. d.	
COLONIAL SECRETARY—*contd.*			Brought forward...	11259 8 0	
n Writer - -	Frank Colebrooke Willisford - -	Jan. 20, 1862	The Governor, by notification -	125 0 0	
o Do. - - -	Edward Gerard Smedley -	June 21, 1862	Do.	150 0 0	
p Do. - - -	James Massie - -	Oct. 4, 1862	The Secretary of State -	100 0 0	
q Do. - - -	Joseph Brooke Allanson Bailey - -	July 19, 1863	Do.	200 0 0	
r Do. - - -	Edward Elliott - -	Nov. 4, 1863	The Governor, by Notification -	75 0 0	
s Chief Clerk - -	J. L. Siebel - -	Oct. 9, 1855	The Governor -	300 0 0	
Despatches, Blue Book, Circulars, &c.					
t 1st Clerk - -	D. C. Meier - -	Nov. 16, 1860	Do.	120 0 0	
u 2nd do. - -	S. P. Foenander -	July 1, 1862	Do.	50 0 0	
Civil and Revenue Department.					
w 1st Clerk - -	M. P. J. Ondaatjie, (on leave)	May 1, 1859	Do.	75 0 0 (half salary)	
	J. H. Wootler, (acting)	June 16, 1863	Do.	75 0 0 (half salary)	
x 2nd do. - -	J. H. Wootler - -	Nov. 16, 1860	Do.	50 0 0 (half salary)	
	H. G. Kelaart, (acting) -	June 16, 1863	Do.	50 0 0 (half salary)	
y 3rd do. - -	H. G. Kelaart - -	Nov. 16, 1860	Do.	30 0 0 (half salary)	
	A. C. Raux, (acting) -	June 16, 1863	Do.	30 0 0 (half salary)	
			Carried forward—	12689 8 0	

The Revenues of the Colony.

REMARKS.

Length of Service.

	yrs.	mos.	
n	2	0	To assist in one of the Head Offices.
o	1	6	
p	1	3	
q	0	6	
r	0	2	
s	43	4	Has the general superintendence of the office, the charge of the Despatches and the Blue Book.
t	18	1	Assists the Chief Clerk, and has charge of the Circulars, the preparation of the office accounts, and conducts the correspondence with the Crown Agents in London.

Amount of Fees during the Year 1863 in Sterling Value.	Whether the Principal be allowed a House for his personal Residence; or what Allowance, if any, for House Rent or Quarters.	Whether the Office be held by Principal in conjunction with any, and what other Civil, Military, or Naval Office, or Appointment, or Place of Profit, in any Colony, or on the Establishment of the United Kingdom. If the Office be held by a Military or Naval Officer, whether upon Full or Half Military or Naval Pay, the Total Amount of Pay and Allowances of every kind actually received by him in addition to the Profits of his Office.	Period during which the Officer has been Absent from the Colony during the Year 1863.	Whether the Principal enjoy any, and what other Advantage or Profit, not required to be stated in the preceding Columns.	Date of First Appointment under the Colonial Government.
...	...	Acting Police Magistrate of Avishawelle with £175 a year (vide page 260), a Justice of the Peace for the Districts of Ratnapoora, Kandy and Colombo, and Coroner for Avishawelle, &c., in those Districts, and Deputy Fiscal at Avishawelle, for which no salary is allowed - - -	...	...	Jan. 20, 1862
...	...	Acting Commissioner of Requests and Police Magistrate of Doombera with £150 a year (vide page 262), a Justice of the Peace for the Districts of Kandy and Kornegalle, and Coroner for the Divisions of Harrispattoo and Tumpane, &c., in the Central Province for which no salary is allowed -	...	...	June 21, 1862
...	...	Deputy Fiscal at Kandy with £200 a year (vide page 332), and a Justice of the Peace for the Central Province, for which no salary is allowed. - -	...	...	Oct. 4, 1862
...	...	...	...	...	June 20, 1863
...	...	Acting Commissioner of Requests and Police Magistrate of Dambool, with £225 a year, (vide page 268), a Justice of the Peace for the North Western, Northern, Eastern and Central Provinces, and Deputy Fiscal at Dambool, for which no salary is allowed. - - - -	...	...	June 1859
...	...	...	...	...	Sept. 1, 1820
...	...	...	...	...	Dec. 1, 1845
...	...	...	...	...	Nov. 16, 1860
...	...	...	From 16 June 31st Dec.	...	Mar. 11, 1833
...	...	...	...	...	Jan. 1, 1847
...	...	...	...	...	
...	...	...	...	...	Oct. 9, 1855
...	...	...	...	...	
...	...	...	...	...	June 16, 1863

REMARKS.

Length of Service.

	yrs.	mos.	
u	3	1	Assists the Chief Clerk and the 1st Clerk of the Despatch Department.
w	30	10	Conducts the correspondence with the Government Agents, Surveyor General, the Civil Engineer and Commissioner of Roads, the Registrar General of Lands, and the Superintendent of the Pearl Fishery; prepares Title Deeds of Crown Lands sold, and registers the same.
	16	0	
x	16	0	Assist the 1st Clerk of the Civil and Revenue Department
	8	3	
y	8	3	
	0	6	

Office.	Name.	Date of Appointment.	By whom appointed, and under what Instrument.	Annual Salary in British or Army Sterling.	From what Fund the Salary is paid.
COLONIAL SECRETARY—*contd.*				£ s. d.	
			Brought forward...	12689 8 0	
Judicial and Miscellaneous Department.					
z 1st Clerk - -	W. C. Pompeus -	May 1, 1859	The Governor -	140 0 0	
a 2nd do. - -	E. Ball - -	Oct. 9, 1855	Do.	100 0 0	
b 3rd do. - -	H. Foenander - -	Nov. 16, 1860	Do.	50 0 0	
Financial and Military Department.					
c 1st Clerk - -	A. H. Lourensz -	Nov. 16, 1860	Do.	130 0 0	
d 2nd do. - -	J. Alexander - -	Do.	Do.	100 0 0	
e 3rd do. - -	J. W. Misso - -	July 1, 1862	Do.	50 0 0	
Council Department.					
f 1st Clerk - -	J. N. Keith - -	Oct. 9, 1855	Do.	150 0 0	
g 2d do. - -	H. Askey - -	Nov. 16, 1860	Do.	80 0 0	
h Record Clerk - -	R. A. Brohier - -	Do.	Do.	60 0 0	
i Singhalese Interpreter to the Governor and Translator-	(Vacant.)	...	...	250 0 0	
j Malabar do. - -	M. A. Muttukisna, Modliar	Sept. 6, 1856	Do.	100 0 0	
k Singhalese Translator and Petition Clerk -	J. H. Perera, Modliar -	April 1, 1859	Do.	90 0 0	
l Petition Clerk - -	G. Fernando, Mohandiram -	Do.	Do.	50 0 0	
m Aratchy - -	...	...	...	14 8 0	
n 9 Messengers at £12 each -	...	...	...	108 0 0	
Contingencies.			The Governor by		
o Ninth Writer - -	Philip Arthur Templer -	Sept. 9, 1863	notification -	200 0 0	
p Record keeper - -	W. Goonetilleke - -	July 1, 1863	Do.	200 0 0	
q Extra Clerk - -	W. Wendt - -	Dec. 5, 1851	Do.	72 0 0	
r Book-binder -	...	...	...	27 0 0	
s 2 Extra Messengers at £13 10*s.* each - -	...	...	...	27 0 0	
t Office Sweeper - -	...	...	...	4 10 0	
u Punkah-puller - -	...	...	...	9 0 0	
PRINTING BRANCH.					
Contingencies.					
w Government Printer -	William Skeen - -	June 15, 1849	The Secretary of State -	500 0 0	
x Assistant do. -	William Henry Herbert -	Nov. 8, 1854	Do.	200 0 0	
			Carried forward—	15401 6 0	The Revenues of the Colony.

REMARKS.

Length of Service.
yrs. mos.

z 28 8, *a* 18 8 — Conduct the correspondence with all Judicial Departments, subordinate officers, and Committees, the Miscellaneous correspondence, and the correspondence with the Governments and Colonial Agents in India; frame Judicial and other Warrants; and have charge of Estimates for Public Works.

b 3 1 — Assists the 1st and 2nd Clerks of the Judicial and Miscellaneous Department.

c 26 10, *d* 13 5 — Conduct the Military and Commissariat correspondence, and the correspondence with the Treasury and Stamp Office, the Auditor General, the Customs' Department, and the Masters Attendant; frame special and Advance Warrants and Requisitions, and make out authorities, &c.

e 2 1 — Assists the 1st and 2d Clerks of the Financial and Military Department.

f 35 5 — Conducts the business of the Councils.

g 12 5 — Assists the 1st Clerk of the Council Department.

h 8 3 — To assist the Record Keeper.

Amount of Fees during the year 1863 in Sterling Value.	Whether the Principal be allowed a House for his personal Residence; or what Allowance, if, any, for House Rent or Quarters.	Whether the Office be held by Principal in conjunction with any, and what other Civil, Military, or Naval Office or Appointment, or Place of Profit, in any Colony, or on the Establishment of the United Kingdom. If the Office be held by a Military or Naval Officer, whether upon Full or Half Military or Naval Pay, the Total Amount of Pay and Allowances of every kind actually received by him in addition to the Profits of his Office.	Period during which the Officer has been Absent from the Colony during the year 1863.	Whether the Principal enjoy any, and what other Advantage or Profit, not required to be stated in the preceding Columns.	Date of First Appointment under the Colonial Government.
...	...	...	...	...	April 28, 1835
...	...	...	...	...	May 1, 1845
...	...	...	...	...	Nov. 16, 1860
...	...	...	...	...	Mar. 14, 1837
...	...	...	...	...	Aug. 1, 1850
...	...	...	...	...	Nov, 24, 1860
...	...	...	...	...	Aug. 1, 1828
...	...	...	...	...	July 22, 1851
...	...	...	...	Receives as a Contingency £20 a year.	Oct. 9, 1855
...	...	...	...	...	
...	...	...	...	...	Mar. 1, 1841
...	...	...	...	...	1-42
...	...	...	...	...	April 1, 1859
...	...	...	...	...	Sept. 9, 1863
...	...	...	...	...	July 1, 1863
...	...	...	..	...	Dec. 5, 1851
...	...	...	...	...	June 15, 1849
...	...	...	...	...	Nov. 8, 1854

REMARKS.

Length of Service.

	yrs.	mos.	
i	0	0	To interpret to the Governor, and to the Colonial Secretary, and to translate the Ordinances, Proclamations of Government, and
j	22	10	other Public Papers.
k	22	0	The Translator manages the business connected with Petitions.
l	4	9	To assist the Petition Clerk.
m	...		To superintend the duties of the Messengers.
n	...		To carry letters and messages.
o	0	4	To assist in one of the Head Offices.
p	0	6	Has charge of the Records in the Record Room of the Colonial Secretary's Office.
q	12	0	To frame and copy Precis of papers to be submitted to the Governor.
r	...		Binds the Records of the Office.
s	...		To carry letters and Messages.
t	...		To sweep the Office.
u	...		The duties of this officer appear by his title.
v	14	7	To superintend the Government Printing Office.
x	9	2	Assists the Government Printer in the performance of his duties.

Office.	Name.	Date of Appointment.	By whom appointed, and under what Instrument.	Annual Salary in British or Army Sterling.	From what Fund the Salary is paid.
COLONIAL SECRETARY—*contd.*				£ s. d.	
			Brought forward	15401 6 0	
w Head Printer - -	J. D. A. Abeyesinghe, Mohandiram - -	July 1, 1858	The Governor -	100 0 0	
x Overseer and Reader, Composing Department -	J. Fonseka - -	Do.	Do.	100 0 0	
y Overseer and Reader, Press Department - -	J. Bailey - -	Do.	Do.	100 0 0	
z Compositor, English, Singhalese, and Tamil -	W. C. O. L. Marikar -	April 1, 1863	Do.	90 0 0	
a Do. - -	D. Fonseka - -	Do.	Do.	72 0 0	
b Do. - -	E. Hutchinson - -	Do.	Do.	60 0 0	
c 2 Compositors, English and Singhalese, at £48 and £36 - -	...	...	...	84 0 0	
d 2 do. English and Tamil, at £48 and £36 -	...	...	...	84 0 0	
e 7 do. at £30 each -	...	...	...	210 0 0	
f Extra Compositor -	E. Lockhart - -	Dec. 1, 1863	Do.	54 0 0	
g 7 Extra do., 3 at £48 and 4 at £36 each -	...	...	...	288 0 0	
h 6 Machine Printers, 3 at £36 and 3 at £30 each. -	...	...	...	198 0 0	
i 8 Apprentices, 3 at £18 and 5 at £12 each -	...	...	...	124 0 0	
k 3 Warehousemen, 1 at £30 and 2 at £24 - -	...	...	...	78 0 0	
l Type and Roller Maker -	...	...	...	27 0 0	
m Engineman - -	...	...	...	12 0 0	
n 3 Messengers, at £15 and 2 at £12 - -	...	...	...	39 0 0	
GENERAL TREASURY.			The Governor by Letters Patent issued under Warrant from the		
o Treasurer - -	The Hon'ble Frederic Saunders, (absent on leave)	May 5, 1861	Crown -	750 0 0 (half salary)	
	The Hon'ble George Vane, (acting) - -	July 16, 1862	The Governor by notification -	750 0 0 (half salary)	
p Chief Clerk - - *Treasury Branch.*	G. Wendt - -	July 1, 1852	The Governor -	250 0 0	
q 1st Clerk - -	J. Beven - -	June 18, 1851	Do.	150 0 0	
r 2nd do. - -	E. J. Doebbratsz -	Mar. 1, 1862	Do.	100 0 0	
s 3rd do. - -	J. W. Jansz - -	July 1, 1855	Do.	*75 0 0	
t 4th do. - -	F. D. Koelmeyer -	Mar. 1, 1862	Do.	*60 0 0	
			Carried forward	19256 6 0	

The Revenues of the Colony.

REMARKS.

Length of Service.

	yrs.	mos.	
w	31	10	
x	12	11	
y	13	1	
z	0	0	
a	0	0	
b	0	0	To compose in English, Singhalese, and Tamil.
c	...		
d	...		
e	...		
f	0	1	
g	...		

* Draw £50 per annum being the moiety of the £100 undrawn by the 2nd Clerk of the Pay Branch who is Acting for the Head Clerk of the District Court of Colombo.

Amount of Fees during the Year 1863 in Sterling Value.	Whether the Principal be allowed a House for his personal Residence; or what Allowance, if any, for House Rent or Quarters.	Whether the Office be held by Principal in conjunction with any, and what other Civil, Military, or Naval Office, or Appointment, or Place of Profit, in any Colony, or on the Establishment of the United Kingdom. If the Office be held by a Military or Naval Officer, whether upon Full or Half Military or Naval Pay, the Total Amount of Pay and Allowances of every kind actually received by him in addition to the Profits of his Office.	Period during which the Officer has been Absent from the Colony during the Year 1863.	Whether the Principal enjoy any, and what other advantage or Profit, not required to be stated in the preceding Columns.	Date of First Appointment under the Colonial Government.
...	...	...	...	...	Feb. 1832
...	...	...	...	...	Jan. 1, 1851
...	...	...	...	...	Nov. 30, 1850
...	...	...	...	...	
...	...	...	...	...	
...	...	...	...	...	
...	...	...	1 January to 31st Dec.	...	Aug. 7, 1836
...	...	Collector of Customs for the Western and North Western Provinces with £600 a year (vide page 166) A Member of the Executive and Legislative Councils, Commissioner of Stamps, Deputy Paymaster General to the Queen's Troops, a Commissioner of the Loan Board, and a Justice of the Peace for the Island, for which no salary is allowed.	...	...	Entered the Public Service, 12th Aug. 1834. Aug. 8, 1846
...	...	...	...	...	1818
...	...	...	...	...	1835
...	...	...	...	...	1840
...	...	...	...	...	1847
...	...	...	...	...	1855

REMARKS.

Length of Service.
yrs. mos.

h, i, k ... Attached to the Printing Office.

l ... To cast Singhalese and Malabar types, and to make rollers.

m ... The duties of this Officer appear by his title.

n ... To carry letters and messages.

o 41 0, 29 4 Charged with the Office which embraces the general Receipts and Issues of Cash, both direct and through the medium of the several Government Agents.

p 38 0 Keeps the Cash and Waste Books, &c., and has the general superintendence of the Office.

q 28 1, r 23 4 Have charge of the Accounts of the Civil Engineer and Commissioner of Roads, Loan Board Deposits, Queen's Troops monthly Account Current of advances; of accounts of advances to Ordnance Department; prepare Drafts drawn by the Treasurer, and Registers.

s 16 7 Prepares Drafts in general drawn by the Treasurer; has charge of Vault Deposit Book; frames List of Cooly orders payable in the Madras Presidency; makes remittances on advance Warrants; prepares Weekly Report of Cash; conducts the Miscellaneous correspondence; and copies the Waste Book.

t 8 8 Prepares Weekly Statement of Receipts and Payments, copies the Cash Book, &c.

Office.	Name.	Date of Appointment.	By whom appointed, and under what Instrument.	Annual Salary in British or Army Sterling.	From what Fund the Salary is paid.
				£ s. d.	
GENERAL TREASURY—*contd.*			Brought forward-	18,256 6 0	
u Cashier - -	S. M. C. L. Murikar Modliar,	May 1, 1863	The Governor -	250 0 0	
w Assistant do. - -	C. L. S. A. C. Marcan -	Do.	Do.	60 0 0	
x 2 Conicoplies at £30 each.	...	...	Do.	60 0 0	
y 6 Counters, 4 at £18 and 2 at £12 each - -	...	...	...	96 0 0	
Pay Branch.					
z 1st Clerk - -	W. H. De Vos - -	July 1, 1850	Do.	150 0 0	
a 2nd do. - -	J. W. Mack - -	Do.	Do.	50 0 0 (half salary) 50 0 0 (half salary)	
b 3rd do. - -	J. S. De Fonseka -	Mar. 1, 1862	Do.	75 0 0	
c 4th do. -	...	...	...	50 0 0	
Queen's Pay Branch.					
d Clerk - -	C. A. De Waas -	July 1, 1855	Do.	*75 0 0	The Revenues of the Colony.
Stamp Branch.					
e 1st Clerk - -	D. H. Rodrigoe, (on leave, half pay) - -	Mar. 1, 1862	Do.	120 0 0	
f 2nd do. - -	S. W. Ide - -	July 1, 1855	Do.	*90 0 0	
g 3 Messengers at £10 16*s.* each - -	...	...	...	32 8 0	
Contingencies.					
h 3 Extra Counters at £12 each - -	...	...	...	36 0 0	
i 2 Pressmen at £12 each -	...	...	...	24 0 0	
AUDIT OFFICE.					
k Auditor and Accountant General and Controller of Revenue - -	The Hon'ble Richard Theodore Pennefather -	May 20, 1861	The Governor by letters Patent issued under Warrant from the Crown -	1500 0 0	
l Assistant Auditor General.	J. Krickenbeck - -	April 16, 1852	The Governor, by notification -	350 0 0	
m Head Clerk - -	J. A. Van Langenberg -	July 26, 1853	The Governor -	200 0 0	
n 2d do. - -	J. G. Ide - -	Jan. 1, 1850	Do.	150 0 0	
o 3rd do. - -	J. F. Meier - -	Dec. 3, 1862	Do.	150 0 0	
p 4th do. - -	C. Dickman - -	Do.	Do.	120 0 0	
			Carried forward	22,944 14 0	

REMARKS.

Length of Service.
yrs. mos.

u 31 6 Receives and makes payments of money.

w 2 11 Assists the Cashier.

x ... } Count money.
y ... }

z 23 7 Prepares Annual account; keeps the Book of Advances made to the several Departments; recovers final surcharges; prepares Comparative Statement of Revenue and monthly Cash balance Returns; has charge of the Supreme Court Deposit account.

a 23 0 Prepares Pension abstracts and Contingent accounts; has charge of the Board of Audit Remarks; prepares Blue Book annual Returns; replies to Auditor General's remarks on annual Estimates of Revenue and Expenditure; and numbers Cash Book and Vouchers, &c.

b 30 6 Prepares Registers of Drafts drawn by the Treasurer; has charge of the Cheque Book of Receipts; recovers Rent of Government Quarters, Hospital Surplus, and Barrack damages; and has charge of payments connected with the Ecclesiastical department.

c ...

d 12 3 Has charge of the Queen's Pay Department, and prepares the Lists of Drafts drawn, &c.

* Draw £50 per annum, being the moiety of the £100 undrawn by the 2nd Clerk of the Pay Branch, who is Acting for the Head Clerk of the District Court Colombo.

Amount of Fees during the Year 1863 in Sterling Value.	Whether the Principal be allowed a House for his personal Residence; or what Allowance, if any, for House Rent or Quarters.	Whether the Office be held by Principal in conjunction with any, and what other Civil, Military, or Naval Office, or Appointment, or Place of Profit, in any Colony, or on the Establishment of the United Kingdom. If the Office be held by a Military or Naval Officer, whether upon Full or Half Military or Naval Pay, the Total Amount of Pay and Allowances of every kind actually received by him in addition to the Profits of his Office.	Period during which the Officer has been Absent from the Colony during the Year 1863.	Whether the Principal enjoy any, and what other Advantage or Profit, not required to be stated in the preceding Columns.	Date of First Appointment under the Colonial Government.
...	...	...	...	...	1832
...	...	...	...	...	1861
...	...	...	...	.	1840
...	...	Acting Head Clerk, District Court, Colombo, with £60 a year (vide page 244)	...	...	1840
...	...	...	...	...	1833
...	...	...	...	...	...
...	...	...	...	...	1851
...	...	...	...	...	1825
...	...	...	...	...	1848
...	...	A Member of the Executive and Legislative Councils, and of the Central School Commission, President of the Board of Civil Service Examiners, and a Justice of the Peace for the Island, for which no salary is allowed - -	...	...	May 20, 1861
...	...	...	...	...	Jan. 1, 1817
...	...	...	...	...	May 18, 1835
...	...	...	...	...	Jan. 1, 1815
...	...	...	...	...	Nov. 1, 1835
...	...	...	...	...	July 1, 1844

REMARKS.

Length of Service.

	yrs.	mos	
e	31	11	Keeps the Ledger of Stamps received and disposed of; prepares the Monthly Cash Accounts; and has the general superintendence of the business.
f	15	6	Copies the Cash Accounts and other documents.
g	...		Carry letters and messages.
h	...		Chiefly employed in travelling with remittances of Cash to Outstations.
i	...		Attached to the Stamping Press.
k	2	7	Is entrusted with both the control of the Revenue and the examination of Expenditure, and a complete supervision of the whole accounts of the Colony in every Department. As Accountant General, he has to keep the accounts with the Presidencies and Colonial Agents in India, and to prepare Bills to be drawn by the Governor.
l	47	6	To assist in the duties of the Department, under the direction of the Principal.
m	28	7	The 1st, 6th, and 7th Clerks examine the Treasurer's Cash and Waste Books, and prepare queries and observations on them. The 1st also
n	49	0	affords explanation and replies to the observations of the Board of Audit in England on the accounts of this Colony. The 2nd Clerk
o	28	2	examines the accounts of the Government Agents of the Southern and Northern Provinces, and prepares queries and observations.
p	19	6	The 5th Clerk examines the accounts of the Western and Central Provinces, and prepares queries and observations. The 10th Clerk

Office.	Name.	Date of Appointment.	By whom appointed, and under what Instrument.	Annual Salary in British or Army Sterling.	From what Fund the Salary is paid.
				£ s. d.	
AUDIT OFFICE—*contd.*			Brought forward	22,944 14 0	
q 5th Clerk - -	J. P. Seibel - -	Dec. 3, 1862	The Governor	100 0 0	
r 6th do. - -	C. S. Keith - -	Do.	Do.	100 0 0	
s 7th do. - -	J. M. Fernando -	Do.	Do.	75 0 0	
t 8th do. - -	P. G. De Zilva - -	Do.	Do.	75 0 0	
u 9th do. - -	M. E. Mack - -	Do.	Do.	75 0 0	
w 10th do. - -	J. H. F. De Heer -	July 28, 1863	Do.	75 0 0	
x 11th do. - -	J. B. De Jonk - -	Do.	Do.	60 0 0	
y 12th do. - -	S. Aldons - -	Do.	Do.	50 0 0	
z 13th do. - -	P. F. Van Langenberg -	Do.	Do.	50 0 0	
a 3 Messengers at £10 16*s.* each	...	...	...	32 8 0	
Controller's Department.					
b 1st Clerk - -	H. Van Langenberg -	Jan. 1, 1836	Do.	150 0 0	
c 2nd do. -	J. B. Raux - -	Nov. 8, 1853	Do.	90 0 0	
Contingencies.					
e Clerk - - -	W. L. W. Ludikens -	Dec. 1, 1862	Do.	70 0 0	
f do. - - -	R. Hopman - -	Oct. 18, 1860	Do.	54 0 0	
g do. - - -	E. D. Soerts -	July 1, 1862	Do.	54 0 0	
h do. - - -	F. W. Mack - -	Aug. 1, 1862	Do.	54 0 0	
i do. - - -	M. Zybrandsz - -	Dec. 1, 1862	Do.	54 0 0	
k do. - - -	J. A. Meier - -	Aug. 1, 1863	Do.	54 0 0	
CIVIL ENGINEER AND COMMISSIONER OF ROADS.					
k Civil Engineer and Commissioner of Roads -	Thomas Skinner -	Jan. 16, 1851	The Governor, by notification.	1200 0 0	
l Office Assistant -	Ralph Tatham - -	July 1, 1858	do.	500 0 0	
m Assistant Civil Engineer and Commissioner of Roads -	John Fleming Churchill -	July 1, 1858	do.	750 0 0	
n do. do. -	Henry Byrne - -	July 1, 1858	do.	600 0 0	
o do. do. -	Henry Ashmore Evatt -	July 1, 1858	do.	600 0 0	
p do. do. -	James Augustus Caley -	do.	do.	500 0 0	
			Carried forward	28,367 2 0	

The Revenues of the Colony.

REMARKS.

Length of Service.

	yrs.	mos.	
q	19	11	prepares monthly expenditure warrants and the abstract of payments. The 11th Clerk prepares the monthly abstracts of Revenue
r	30	0	and Receipts. The 3rd Clerk examines the Schedules and Vouchers of the Military and Commissariat Departments, as also the
s	18	8	monthly requisitions from those Departments, and prepares queries and observations on the Military Disbursements of the Treasurer.
t	18	1	The 4th Clerk examines the monthly stamp, fine, postage, salt, and arrack accounts, and the half-yearly statements of Arrears of
u	16	0	Revenue, and keeps a Register of Grants of Lands. The 8th Clerk examines the Commissariat Cash Statements and the Returns of
w	8	5	provisions, stores, barrack furniture, hospital equipment, as also the accounts of the Government Agent for the Eastern Province. The
x	8	8	9th Clerk keeps an account current of the transactions between the Ceylon Government and the Presidencies of India, and examines
y	5	6	accounts of the Government Agent of the North-Western Province, and prepares Statements of Revenue and Expenditure. The 12th
z	2	11	Clerk examines Monthly Requisitions and the Annual Estimates, and prepares the Ledgers. The 13th Clerk copies and enters letters.
a	...		Carry letters and messages.
b	50	7	Examine accounts of the Customs' Department throughout the Island.
c	14	5	
e	8	8	Assists the Head Clerk, and prepares financial statements, and examines Returns of Public property.

Amount of Fees during the Year 1863. in Sterling Value.	Whether the Principal be allowed a House for his personal Residence; or what Allowance, if any, for House Rent or Quarters.	Whether the Office be held by Principal in conjunction with any, and what other Civil, Military, or Naval Office, or Appointment, or Place of Profit, in any Colony or on the Establishment of the United Kingdom. If the Office be held by a Military or Naval Officer, whether upon Full or Half Military or Naval Pay, the Total Amount of Pay and Allowances of every kind actually received by him in addition to the Profits of his Office.	Period during which the Officer has been Absent from the Colony during the Year 1863.	Whether the Principal enjoy any, and what other Advantage or Profit, not required to be stated in the preceding Columns.	Date of First Appointment under the Colonial Government.
...	...	...	...	...	Feb. 1, 1844
...	...	...	...	...	Jan. 1, 1834
...	...	...	...	Receives as a Contingency £23 6s. 8d. a year	May 1, 1845
...	...	...	...	do.	Dec. 1, 1845
...	...	...	...	do.	Jan. 1, 1848
...	...	...	...	...	July 16, 1855
...	...	...	...	...	May 1, 1855
...	...	...	...	...	June 21, 1858
...	...	...	...	...	Feb. 1, 1861
...	...	...	...	...	June 7, 1813
...	...	...	...	...	Aug. 1, 1849
...	...	...	...	...	May 1, 1860
...	...	...	...	...	Oct. 18, 1860
...	...	...	...	...	July 1, 1862
...	...	...	...	...	Aug. 1, 1862
...	...	...	...	...	Dec. 1, 1862
...	...	...	...	...	Aug. 1, 1863
...	...	A Member of the Central School Commission and of the Provincial Road Committee for the Western Province, and a Justice of the Peace for the Island, for which no salary is allowed - -	...	Receives £72 a year as horse allowance.	Jan. 1, 1838
...	...	...	...	Receives as a Contingency, £100 a year.	May 1851
...	...	...	1st to 15th January	...	Mar. 1, 1856
...	...	A Member of the Provincial Road Committee, and a Justice of the Peace for the Central Province, for which no salary is allowed - - -	...	Receives £36 a year as horse allowance.	Feb. 24, 1842
...	...	...	...	...	April 1, 1851
...	...	...	...	Receives £72 a year as Horse allowance.	Mar. 11, 1846

REMARKS.

Length of Service.

	yrs.	mos.	
f	3	2	Assist in the duties of the Office generally.
g	1	6	
h	1	5	
i	1	1	
k	0	5	
k	24	7	To superintend the construction and repair of all Public buildings and Colonial Works and all Public Roads in the Island, and to prepare plans and estimates for the same.
l	12	8	To assist in the duties of the Department, under the direction of the Principal.
m	7	10	
n	21	10	
o	12	9	
	17	10	

Office.	Name.	Date of Appointment.	By whom appointed, and under what Instrument.	Annual Salary in British or Army Sterling.	From what Fund the Salary is paid.
CIVIL ENGINEER AND COMMISSIONER OF ROADS OFFICE—*contd.*			Brought forward	£ s. d. 28,367 2 0	
q Assistant Civil Engineer and Commissioner of Roads	William George Hall	July 1, 1858	The Governor, by notification	500 0 0	
r do. do.	John Dent Young (absent on leave)	do.	do.	200 0 0 (half salary) 200 0 0 (half salary)	
s do. do.	Alexander Campbell	do.	do.	400 0 0	
t do. do.	Rochford Sperling	do.	The Secretary of State.	300 0 0	
u do. do.	Arthur Folkard	do.	do.	300 0 0	
w do. do.	Ezra Dalton	do.	do.	300 0 0	
x Head Clerk	H. E. Misso	do.	The Governor	200 0 0	
y 2nd do.	C. A. Mack	do.	do.	120 0 0	
z 3rd do.	P. R. Kelaart	do.	do.	100 0 0	
a 4th do.	A. C. Savapathy	do.	do.	90 0 0	
b 5th do.	R. Van Dort	Oct. 1, 1863	do.	60 0 0	
c 6th do.	L. Daniel	do.	do.	60 0 0	
d 7th do.	C. M. De Zilva	July 1, 1858	do.	60 0 0	
e 8th do.	...	...	...	40 0 0	
f Examiner of Estimates	J. A. Perera, Modliar	July 1, 1858	do.	120 0 0	
g Clerk of Stores	P. Pronk	do.	do.	100 0 0	
h 1st Draftsman	J. A. Franciscus	do.	do.	150 0 0	
i 2nd do.	J. Mendis	Mar. 11, 1863	do.	75 0 0	
k 3rd do.	J. H. De Zoyza	do.	do.	60 0 0	
l Cashier	W. J. Ondaatje	July 1, 1858	do.	60 0 0	
m 4 Messengers at £10 16*s.* each.	...	...	...	43 4 0	
PIONEER BRANCH.					
n 1st Clerk	J. A. Christoffelsz	July 1, 1858	do.	100 0 0	
o 2nd do.	P. Asserappa (acting)	Oct. 1, 1863	do.	50 0 0	
p 4 Division Clerks at £40 each	...	...	...	160 0 0	
Contingencies.					
q District Officer	Henry E. Reyne	Sept. 18, 1855	do.	400 0 0	
r do.	William Ferguson	Aug. 27, 1858	do.	400 0 0	
s do.	Patrick Cummins	May 30, 1856	do.	300 0 0	
			Carried forward	33,315 0 0	

REMARKS.

Length of Service.

	yrs.	mos.	
q	9	4	To assist in the duties of the Department, under the direction of the Principal.
r	12	3	
s	16	10	
t	6	9	
u	6	9	
w	6	9	
x	30	0	To copy maps, plans, estimates, and the correspondence of the Office.
y	27	9	
z	25	6	
a	16	0	
b	21	2	
c	9	5	
d	18	4	

Amount of Fees during the Year 1863 in Sterling Value.	Whether the Principal be allowed a House for his personal Residence; or what Allowance, if any, for House Rent or Quarters.	Whether the Office be held by Principal in conjunction with any, and what other Civil, Military, or Naval Office, or Appointment, or Place of Profit, in any Colony, or on the Establishment of the United Kingdom. If the Office be held by a Military or Naval Officer, whether upon Full or Half Military or Naval Pay, the Total Amount of Pay and Allowances of every kind actually received by him in addition to the Profits of his Office.	Period during which the Officer has been Absent from the Colony during the Year 1863.	Whether the Principal enjoy any, and what other Advantage or Profit, not required to be stated in the preceding Columns.	Date of First Appointment under the Colonial Government.
...	...	...	...	Receives £100 in lieu of Travelling expenses	Aug. 25, 1854
...	...	...	16th May to 31st Dec. 1863	...	Sept. 15, 1851
...	...	...	...	Receives £75 a year in lieu of travelling expenses.	Mar. 1, 1847
...	...	...	...	Receives £36 a year as horse allowance.	April 1, 1847
...	...	...	...	...	Mar. 18, 1857
...	...	A Justice of the Peace for the District of Ratnapoora, for which no salary is allowed	...	Receives £36 a year as horse allowance.	Do.
...	...	...	...	...	Jan. 1, 1834
...	...	...	...	...	April 6, 1836
...	...	...	...	...	July 1, 1838
...	...	...	...	...	Jan. 1, 1848
...	...	...	...	...	Nov. 1, 1842
...	...	...	...	...	Aug. 1, 1854
...	...	...	...	...	Sept. 16, 1845
...	...	...	...	...	June 1, 1833
...	...	...	...	...	Nov. 1, 1824
...	...	...	...	...	Nov. 1, 1835
...	...	...	..	...	Mar. 1, 1859
...	...	...	...	...	April 1, 1857
...	...	...	...	...	Jan. 1, 1851
...	...	...	...	...	Oct. 22, 1834
...	...	...	...	...	Oct. 1, 1863
...	...	...	...	Receives £100 a year in lieu of travelling expenses -	Jan. 1853
...	...	...	...	Receives £72 do. as horse allowance -	Mar. 3, 1852
...	...	...	...	Receives £75 in lieu of travelling expenses -	Oct. 1842

REMARKS.

Length of Service.

	yrs.	mos.	
e	0	0	To copy maps, plans, estimates, and the correspondence of the Office.
f	30	7	
g	39	2	
h	27	2	
i	4	10	
k	6	9	
l	13	0	Receives and makes payments of money.
m	...		To carry letters of the Office.
n	39	2	To keep the accounts of the Establishment.
o	0	3	
p	...		To keep the accounts of the four Divisions of the Pioneers to which they are attached.
q	11	0	To assist in the duties of the Department, under the direction of the Principal.
r	11	10	
s	21	3	

	Office.	Name.	Date of Appointment.	By whom appointed, and under what Instrument.	Annual Salary in British or Army Sterling.	From what Fund the Salary is paid.
	CIVIL ENGINEER AND COMMISSIONER OF ROADS OFFICE—*contd.*				£ s. d.	
				Brought forward	33,315 6 0	
t	District Officer -	C. S. F. Mason -	Mar. 30, 1861	The Governor	300 0 0	
u	Officer Commanding 1st Division of Pioneers -	H. Caulfeild -	June 23, 1859	do.	236 0 0	
w	do. 2nd do. -	H. Forrest -	Feb. 24, 1859	do.	236 0 0	
x	do. 3rd do. -	Capt. M. H. Oldfield	Mar. 30, 1861	do.	236 0 0	
y	do. 4th do. -	C. Pettepermaul	Mar. 7, 1862	do.	236 0 0	
z	do. 5th do. -	M. Wellopulle -	Feb. 24, 1859	do.	236 0 0	
a	do. 6th do. -	S. V. Burleigh -	Mar. 26, 1859	do.	236 0 0	
b	do. 7th do. -	B. W. Mathias -	May 6, 1858	do.	236 0 0	
c	do. 8th do. -	W. B. Roosmalecocq	June 19, 1858	do.	236 0 0	
d	District Officer - -	G. Petitt -	Mar. 26, 1859	do.	200 0 0	
e	Superintending Officer -	J. B. Glenie -	Oct. 10, 1859	do.	200 0 0	
f	do. - -	F. Roosmalecocq	Jan 31, 1860	do.	200 0 0	
g	do. - -	M. De Fonseca -	Mar. 11, 1850	do.	136 17 6	
h	do. - -	J. M. P. Peires -	May 17, 1856	do.	136 17 6	
i	do. - -	W. J. Manning -	Feb. 17, 1855	do.	118 12 6	
k	do. - -	R. S. Mathias -	Mar. 6, 1862	do.	120 0 0	
l	Assistant to the Civil Engineer, Jaffna - -	S. Rehe -	Feb. 21, 1862	do.	300 0 0	
m	Clerk - -	R. Mootaliph -	Dec. 3, 1853	do.	60 0 0	
n	do. - -	C. L. de Livera -	Feb. 28, 1857	do.	60 0 0	
o	Assistant Examiner of Estimates - -	...	...	...	40 0 0	
p	4 Extra Draftsmen at 2*s.* each per diem -	...	...	...	146 0 0	
q	Elephant Aratchy at 1*s.* do. -	...	...	...	18 5 0	
r	Foreman of the Factory -	Henry Alfred Larkum	Dec. 1, 1858	The Secretary of State.	400 0 0	
s	Assistant do. -	H. S. Potger -	Aug. 11, 1863	The Governor	73 0 0	
t	Surveying and Tracing Officer - -	L. Lee -	July 8, 1861	do.	273 15 0	
u	Sub Surveyor - -	J. F. Schwallie -	Oct. 22, 1859	do.	109 10 0	
w	Storekeeper - -	P. A. Panditteseekere	Oct. 15, 1852	do.	65 0 0	
x	Bookbinder -	...	...	...	23 8 0	
y	Watch and Clock maker -	..	...	...	12 0 0	
z	Clerk - -	...	...	...	27 0 0	
a	Assistant to the Officer in charge of Works, Colombo -	P. H. Misso -	Aug. 6, 1863	do.	100 0 0	
b	Clerk of Works - -	W. Lappen -	Dec. 29, 1857	do.	200 0 0	
c	Superintending Officer -	E. R. Fretsz -	Jan. 16, 1862	do.	100 0 0	
d	Storekeeper - -	...	...	...	40 0 0	
				Carried forward	38,663 11 6	

The Revenues of the Colony.

REMARKS.

Length of Service.

	yrs.	mos.	
t	5	9	To assist in the duties of the Department, under the direction of the Principal.
u	4	6	
w	5	6	
x	6	9	
y	...		
z	...		
a	7	0	
b	4	9	
c	10	0	
d	4	11	
e	6	11	The duties of these Officers appear by their title.
f	13	5	
g	...		
h	...		
i	...		
k	1	9	
l	9	3	

Amount of Fees during the Year 1863 in Sterling Value.	Whether the Principal be allowed a House for his personal Residence; or what Allowance, if any, for House Rent or Quarters.	Whether the Office be held by Principal in conjunction with any, and what other Civil, Military, or Naval Office, or Appointment, or Place of Profit, in any Colony or on the Establishment of the United Kingdom. If the Office be held by a Military or Naval Officer, whether upon Full or Half Military or Naval Pay, the Total Amount of Pay and Allowances of every kind actually received by him in addition to the Profits of his Office.	Period during which the Officer has been Absent from the Colony during the Year 1863.	Whether the Principal enjoy any, and what other Advantage or Profit, not required to be stated in the preceding Columns.	Date of First Appointment under the Colonial Government.
...	...	...	...	Receives £75 in lieu of travelling expenses.	Mar. 1858
...	...	...	...	...	June 23, 1859
...	...	...	...	...	July 1858
...	...	...	...	...	Mar. 1857
...	...	...	...	...	
...	...	...	...	...	
...	...	...	...	...	Jan. 1857
...	...	...	...	...	Mar. 26, 1851
...	...	...	...	...	Nov. 1853
...	...	...	...	...	Jan. 1859
...	...	...	...	Receives £36 a year as horse allowance.	Jan. 1857
...	...	...	...	Do. £72 Do.	Aug. 1850
...	...	...	...	Do. £36 Do.	
...	...	...	...	...	
...	...	...	...	Receives £36 a year as horse allowance.	
...	...	...	...	Do.	Mar. 1862
...	...	...	...	Do.	Sep. 1854
...	...	...	...	...	
..	...	...	...	...	July 1850
...	...	...	...	...	Oct. 22, 1857
...	...	...	...	...	Aug. 11, 1863
...	...	...	...	...	July 1861
...	...	...	...	...	Oct. 22, 1859
...	...	...	...	...	Dec. 1, 1862
...	...	...	...	...	Jan. 16, 1862

REMARKS.

Length of Service.

	yrs.	mos.	
m	...		
n	13	5	
o	...		
p	...		
q	...		
r	6	2	
s	0	5	
t	2	5	
u	4	2	The duties of these officers appear by their title.
w	...		
x	...		
y	...		
z	...		
a	...		
b	...		
c	...		
d	...		

	Office.	Name.	Date of Appointment.	By whom appointed, and under what Instrument.	Annual Salary in British or Army Sterling.	From what Fund the Salary is paid.
	CIVIL ENGINEER AND COMMISSIONER OF ROADS OFFICE—*contd.*				£ s. d.	
				Brought forward	38,663 11 6	
e	Clerk -	H. Hunter -	Feb. 11, 1863	The Governor	72 0 0	
f	do. -	S. J. Perera -	Mar. 12, 1857	do.	72 0 0	
g	do. -	M. Nicholas -	May 2, 1860	do.	72 0 0	
h	do. -	N. Nugara -	Jan. 5, 1861	do.	60 0 0	
i	do. -	A. Canagasapay -	Dec. 11, 1858	do.	60 0 0	
k	do. -	T. Atkinson -	May 23, 1860	do.	60 0 0	
l	do. -	J. C. de Run -	Feb. 28, 1857	do.	60 0 0	
m	do. -	C. Sanmogam -	do.	do.	60 0 0	
n	6 Clerks, 1 at £46 10*s.*, 1 at £45, 2 at £36 each, 1 at £30, and 1 at £24 -	...	...	...	217 10 0	
o	Clerk - -	J. G. Weinman -	Dec. 29, 1857	do.	84 0 0	
p	do. -	D. J. Weeracoody	Oct. 21, 1859	do.	60 0 0	
q	do. -	L. B. Misso -	do.	do.	54 0 0	
r	Storekeeper -	J. M. Cassim -	Jan. 1, 1848	do.	60 0 0	
s	2 Messengers at £14 8*s.* each	...	...	...	28 16 0	
t	Clerk - -	A. H. Sela -	April 4, 1855	do.	75 0 0	
u	do. -	...	...	do.	50 0 0	
x	do. -	C. Arular -	May 29, 1861	do.	50 0 0	
y	do. -	...	...	...	23 0 0	
z	2 Clerks at 1*s.* 6*d.* each per diem -	...	...	...	54 15 0	
a	Storekeeper -	H. Winslow -	May 2, 1860	do.	60 0 0	
b	6 Pioneer Clerks at £40 each	...	...	...	240 0 0	
	SURVEYOR GENERAL'S OFFICE.					
c	Surveyor General -	Lieut. Col. Charles Sim, R. E.	Dec. 1, 1858	The Govr. by Letters Patent issued under Warrant from the Crown -	1200 0 0	
d	Assistant Surveyor -	William Robert Noad -	Nov. 21, 1852	The Secy. of State	750 0 0	
e	do. -	John Winzer -	June 1, 1859	The Governor -	650 0 0	
f	do. -	George Alexander Vetch	July 1, 1858	do.	600 0 0	
g	do. -	John Joseph Grinlinton	Oct. 9, 1858	do.	550 0 0	
h	do. -	Charles Wilson -	Jan. 1, 1844	do.	500 0 0	
i	do. -	Hugh C. Park -	Nov. 1, 1860	do.	450 0 0	
k	do. -	Owen Campbell -	July 16, 1862	do.	400 0 0	
l	do. -	John Erskine Daveran (acting)	Nov. 1, 1860	do.	150 0 0 (half salary)	
m	do. -	John O'Donnell (do.)	Dec. 1, 1863	do.	150 0 0 (half salary)	
				Carried forward	45,636 12 6	

The Revenues of the Colony.

REMARKS.

Length of Service, yrs. mos.

e ... } To copy maps, plans, and estimates, and the correspondence of the Office.
f ...
g ...
h ...
i ...
k ...
l ...
m ...
n ...
o ...
p ...

q ... } The duties of these Officers appear by their title.
r ...
s ...
t ...
u ...

Amount of Fees during the Year 1863 in Sterling Value.	Whether the Principal be allowed a House for his personal Residence; or what Allowance, if any, for House Rent or Quarters.	Whether the Office be held by Principal in conjunction with any, and what other Civil, Military, or Naval Office, or Appointment, or Place of Profit, in any Colony, or on the Establishment of the United Kingdom. If the Office be held by a Military or Naval Officer, whether upon Full or Half Military or Naval Pay, the Total Amount of Pay and Allowances of every kind actually received by him in addition to the Profits of his Office.	Period during which the Officer has been Absent from the Colony during the Year 1863.	Whether the Principal enjoy any, and what other Advantage or Profit, not required to be stated in the preceding Columns.	Date of First Appointment under the Colonial Government.
...	...	...	...	...	Dec. 11, 1858
...	...	...	...	...	May 23, 1860
...	...	...	...	...	Jan. 1850
...	...	...	...	...	Feb. 28, 1857
...	...	A Member of the Legislative Council and of the Provincial Road Committee for the Western Province, and a Justice of the Peace for the Island, for which no Salary is allowed - - -	...	Receives £36 a year as horse allowance	Dec. 1, 1858
...	...	...	...	do.	Nov. 21, 1852
...	...	...	...	do.	Oct. 8, 1856
...	...	...	...	do.	June 1, 1857
...	...	...	...	do.	Sept. 3, 1857
...	...	...	1 Jan. to 31 Dec. -	...	Jan. 1, 1844
...	...	...	...	Receives £36 a year as horse allowance	Feb. 23, 1858
...	...	...	...	do.	Dec. 25, 1858
...	...	...	...	Do. & 8s. 9d. per diem extra.	Oct. 8, 1856
...	...	...	...	do. do.	Feb. 23, 1858

REMARKS.

Length of Service.
yrs. mos.

x ... }
y ... }
z ... } The duties of these officers appear by their title.
a ... }
b ... }

c 5 1 To conduct the Trigonometrical and Topographical Survey of the Island, compile maps, &c., and to direct the Survey of Government Lands.

d 11 1 }
e 7 2 }
f 6 7 }
g 6 3 }
h 20 0 } To assist in the duties of the Department, under the direction of the Principal.
i 5 10 }
k 5 0 }
l 7 2 }
m 5 10 }

Office.	Names.	Date of Appointment.	By whom appointed and under what Instrument.	Annual Salary in British or Army Sterling.	From what Fund the Salary is paid.
				£ s. d.	
SURVEYOR GENERAL—*contd.*			Brought forward	45,636 12 6	
n Sub-Assistant - -	J. E. Van Cuylenberg -	Dec. 1, 1845	The Governor -	182 10 0	
o do. - -	J. H. E. Gomes -	Mar. 1, 1850	do.	182 10 0	
p do. - -	W. J. Lourensz -	Dec. 1, 1851	do.	136 17 6	
q do. - -	J. W. De Waas -	Mar. 1, 1850	do.	136 17 6	
r do. - -	E. G. De Run -	Feb. 1, 1848	do.	91 5 0	
s do. - -	J. E. Pereira -	Dec. 1, 1858	do.	91 5 0	
t do. - -	J. L. Van Dort -	Dec. 1, 1858	do.	91 5 0	
u do. - -	W. Ladd -	June 1, 1859	do.	91 5 0	
w do. - -	R. G. Fernando -	Jany. 1, 1861	do.	91 5 0	
x do. - -	H. Leembruggen -	Dec. 15, 1863	do.	91 5 0	
y 2 Messengers at £10 16*s.* each -	...	...	...	21 12 0	
Contingencies					
z Sub-Assistant Surveyor -	T. J. Reynolds -	May 1, 1856	do.	319 7 6	
a do. - -	John Stoddart -	April 23, 1859	The Secretary of State -	319 7 6	
b do. - -	W. Rutherford -	Mar. 15, 1859	do.	319 7 6	
c do. - -	G. H. Symonds -	Nov. 15, 1857	The Governor -	319 7 6	
d do. - -	Henry Lloyd Still	Dec. 7, 1858	The Secretary of State -	319 7 6	
e do. - -	James A. Arniel -	Mar. 15, 1859	do.	319 7 6	
f do. - -	David G. Mantell	do.	do.	319 7 6	
g do. - -	J. J. O'Dowd -	do.	do.	319 7 6	
h do. - -	William Leitch -	do.	do.	319 7 6	
i do. - -	J. W. Robertson -	Nov. 23, 1857	The Governor -	292 0 0	
k do. - -	Peter Adrian Waller	Jan. 3, 1859	The Secretary of State -	292 0 0	
l do. - -	L. Ludovici -	July 27, 1856	The Governor -	228 2 6	
m do. - -	F. J. T. Foenander	July 19, 1859	do.	182 10 0	
n do. - -	H. H. De Koning	Feb. 25, 1857	do.	182 10 0	
o do. - -	E. W. Francke -	Feb. 28, 1856	do.	182 10 0	
p do. - -	E. F. Caldera -	June 25, 1857	do.	182 10 0	
q do. - -	J. Price -	Apr. 15, 1863	do.	127 15 0	
r do. - -	C. W. Francke -	Oct. 13, 1856	do.	127 15 0	
s do. - -	C. Van Royen -	June 28, 1857	do.	127 15 0	
t do. - -	X. S. Daniel -	May 31, 1856	do.	127 15 0	
u do. - -	J. Jayesinghe -	June 19, 1857	do.	109 10 0	
w do. - -	C. P. Martinus -	do.	do.	109 10 0	
x do. - -	E. Joseph -	July 1, 1857	do.	109 10 0	
y do. - -	N. Markus -	Jan. 18, 1858	do.	109 10 0	
z do. - -	W. A. Dharmaratne	Aug. 27, 1857	do.	91 5 0	
			Carried forward	52,301 4 6	

The Revenues of the Colony.

REMARKS.

Length of Service.

	yrs.	mos.	
n	28	5	To copy maps, plans, estimates, and the correspondence of the Office, &c., and to register and examine Surveys.
o	18	1	
p	18	1	
q	13	10	
r	32	1	
s	15	9	
t	12	11	
u	15	10	
w	7	4	
x	6	6	
y	...		To carry letters and messages.
z	7	8	The duties of these officers appear by their titles.
a	4	8	
b	4	9	
c	6	1	
d	5	0	
e	4	9	
f	4	9	
g	4	9	
h	4	9	

Amount of Fees during the Year 1863 in Sterling Value.	Whether the Principal be allowed a House for his personal Residence; or what Allowance, if any, for House Rent or Quarters.	Whether the Office be held by Principal in conjunction with any, and what other Civil, Military, or Naval Office, or Appointment, or Place of Profit, in any Colony, or on the Establishment of the United Kingdom. If the Office be held by a Military or Naval Officer, whether upon Full or Half Military or Naval Pay, the Total Amount of Pay and Allowances of every kind actually received by him in addition to the Profit of his Office.	Period during which the Officer has been Absent from the Colony during the year 1863.	Whether the Principal enjoy any, and what other Advantage or Profit, not required to be stated in the preceding Columns.	Date of First Appointment under the Colonial Government.
...	...	...	...	...	Aug. 1, 1835
...	...	...	...	...	Dec. 1, 1845
...	...	...	.	...	do.
...	...	...	...	...	March 1, 1850
...	...	...	...	...	April 1, 1831
...	...	...	...	...	March 15, 1848
...	...	...	...	...	Feb. 1, 1851
...	...	...	...	...	Feb. 21, 1848
...	...	...	...	...	Aug. 11, 1856
...	...	...	...	...	June 8, 1857
...	...	...	...	...	May 1, 1856
...	...	...	...	...	April 23, 1859
...	...	...	...	...	March 15, 1859
...	...	...	...	...	Nov. 15, 1857
...	...	...	...	...	Dec. 7, 1858
...	...	...	...	...	March 15, 1859
...	...	...	...	...	do.
...	...	...	...	...	do.
...	...	...	...	...	do.
...	...	...	...	...	Nov. 23, 1857
...	...	...	...	...	Jan. 3, 1859
...	...	...	...	...	July 27, 1856
...	...	...	...	...	Sept. 17, 1847
...	...	...	...	...	Feb. 25, 1857
...	...	...	...	...	Feb. 28, 1856
...	...	...	...	...	June 25, 1857
...	...	...	...	...	April 15, 1863
...	...	...	...	...	Octr. 13, 1856
...	...	...	...	...	June 28, 1857
...	...	...	...	...	May 31, 1856
...	...	...	...	...	June 19, 1857
...	...	...	...	...	do.
...	...	...	...	...	July 1, 1857
...	...	...	...	...	Jan. 18, 1858
...	...	...	...	...	Aug. 27, 1857

REMARKS.

Length of Service.

	yrs.	mos.	
i	6	1	The duties of these officers appear by their title.
k	4	11	
l	7	6	
m	15	5	
n	6	10	
o	7	10	
p	7	2	
q	8	4	
r	6	6	
s	7	7	
t	7	2	
u	6	6	
w	6	6	
x	6	5	
y	5	11	
z	6	4	

Office.	Name.	Date of Appointment.	By whom appointed, and under what Instrument.	Annual Salary in British or Army Sterling.	From what Fund the Salary is paid.
				£ s. d.	
SURVEYOR GENERAL—*contd.*			Brought forward	52301 4 6	The Revenues of the Colony.
Contingencies—contd.					
e Sub-Assistant Surveyor	C. Van Cuylenberg	Oct. 7, 1858	The Governor	91 5 0	
f do.	W. De Abrew	Jan. 1, 1858	do.	91 5 0	
g do.	J. P. De Fransz	do.	do.	73 0 0	
h do.	J. E. De Zilwa	Mar. 10, 1858	do.	73 0 0	
i do.	G. A. Rode	Jan. 12, 1858	do.	73 0 0	
k do.	B. A. Alvis	Feb. 15, 1858	do.	73 0 0	
l do.	E. De Run	Feb. 9, 1859	do.	73 0 0	
m do.	E. E. Wallbeoff	June 1, 1859	do.	54 15 0	
n do.	A. De Silva	do.	do.	54 15 0	
o do.	J. M. De Zilwa	do.	do.	54 15 0	
p do.	M. De Cooray	do.	do.	54 15 0	
q do.	A. Perera	Aug. 1, 1859	do.	54 15 0	
r do.	B. Van Rooyen	June 1, 1859	do.	54 15 0	
s do.	M. Roedrigoe	Aug. 12, 1862	do.	54 15 0	
t do.	C. De Saram	July 1, 1863	do.	54 15 0	
u do.	E. Ohlmus	July 18, 1863	do.	54 15 0	
v do.	J. Ramanaden	Oct. 10, 1863	do.	54 15 0	
w Town Inspector	F. A. Prins	Nov. 15, 1856	do.	150 0 0	
x 3 Messengers at £10 16*s.* each	...	...	...	32 8 0	
ROYAL BOTANIC GARDENS.			The Governor by Letters Patent issued under Warrant from		
y Director of the Royal Botanic Gardens	George Henry Kendrick Thwaites	June 16, 1849	the Crown	450 0 0	
z Clerk	J. A. Ferdinandus	July 1, 1861	The Governor	50 0 0	
a Draftsman	G. De Alwis	May 1, 1861	do.	60 0 0	
b Aratchy	...	...	...	27 0 0	
c Kangany	...	...	...	12 12 0	
d Plant Collector and Nurseryman	...	...	...	27 0 0	
e Assistant do.	...	...	...	12 12 0	
f 2 Lascoreens at £10 16*s.* each	...	...	...	21 12 0	
Contingencies.					
g Conductor	(Vacant)	...	...	150 0 0	
h Do. of the Cinchona Garden	William Mac Nicoll	Oct. 21, 1860	...	150 0 0	
i Cangany of do.	...	...	...	36 0 0	
			Carried forward	54575 8 6	

REMARKS.

Length of Service.

	yrs.	mos.	
e	5	2	The duties of these officers appear by their title.
f	6	0	
g	6	0	
h	5	9	
i	4	11	
k	5	10	
l	4	11	
m	4	7	
n	4	7	
o	4	7	
p	4	7	
q	4	5	
r	4	7	
s	1	5	
t	0	6	
u	0	6	
v	0	8	

Amount of Fees during the Year 1863, in Sterling Value.	Whether the Principal be allowed a House for his personal Residence; or what Allowance, if any, for House Rent or Quarters.	Whether the Office be held by Principal in conjunction with any, and what other Civil, Military, or Naval Office, or Appointment, or Place of Profit, in any Colony, or on the Establishment of the United Kingdom. If the Office be held by a Military or Naval Officer, whether upon Full or Half Military or Naval Pay, the Total Amount of Pay and Allowances of every kind actually received by him in addition to the Profits of his Office.	Period during which the Officer has been Absent from the Colony during the Year 1863.	Whether the Principal enjoy any and what other Advantage or Profit, not required to be stated in the preceding Columns.	Date of First Appointment under the Colonial Government.
...	...	...	...	...	Oct. 7, 1858
...	...	...	...	...	Jan. 1, 1858
....	...	...	...	...	do.
...	...	...	...	..	March 10, 1858
..	...	...	...	...	Jan. 12, 1858
...	...	...	...	...	Feb. 15, 1858
...	...	...	...	...	Feb. 9, 1859
...	...	...	...	...	June 1, 1859
...	...	...	...	...	do.
...	...	...	...	...	do.
...	...	...	...	...	do.
...	...	...	...	...	Aug. 1, 1859
...	...	...	...	...	June 1, 1859
...	...	...	...	...	Aug. 12, 1862
...	...	...	...	...	July 1, 1863
...	...	...	...	...	July 18, 1863
...	...	...	...	...	Oct. 10, 1863
...	...	...	...	...	Jan. 1, 1824
...	...	...	...	...	...
...	Allowed a Govt. Building in the Garden	A Justice of the Peace for the Island, for which no salary is allowed	...	...	Dec. 31, 1849
...	...	..	...	Receives as a Contingency £10 a year.	July 1, 1861
...	...	..	...	...	Dec. 31, 1851
...	...	..	...	Receives as a Contingency £21 a year.	
...	...	..	...	Receives as a Contingency £15 a year.	
...	...	...	...	Do. £8 8s. do.	
...	...	...	...	Receives as a Contingency £100 a year.	Oct. 21, 1860

REMARKS.

Length of Service.

	yrs.	mos.	
w	30	5	To examine Title Deeds, &c., and to report on encroachments on Crown Lands within the town and gravets of Colombo.
x	...		To carry letters of the Office.
y	14	0	In charge of the Royal Botanic Gardens at Peradenia. To improve the Horticulture of the Island, to make discoveries in Botany and collections of Plants, seeds, and dried specimens of plants, and to introduce useful plants into the Colony.
z	2	6	To keep the monthly accounts of the Establishment, copy papers, &c., and to act as general overseer over the labourers.
a	12	0	To make drawings of plants, &c.
b	...		To superintend the work done by the labourers.
c	...		
d	...		The duties of these officers appear by their title.
e	...		
f	...		
g	...		
h	3	2	
i	...		

Office.	Name.	Date of Appointment.	By whom appointed, and under what Instrument	Annual Salary in British or Army Sterling.	From what Fund the Salary is paid.
				£ s. d.	
ROYAL BOTANIC GARDENS—*contd.*			Brought forward	54575 8 6	
l 5 Gardeners at £10 16*s.* each	...	...	...	54 0 0	
m Lascoreen - -	...	...	...	10 16 0	
n Bookbinder - -	...	...	...	2 14 0	
o Carpenter - -	...	...	...	18 0 0	
p 35 Labourers—16 at £11 8*s.* 1*d.*—11 at £10 12*s.* 11*d.* 8 at £9 2*s.* 6*d.* -	...	...	...	372 11 5	
LOAN BOARD.					
q Commissioner of the Loan Board - -	French Gray - -	Aug. 1, 1858	The Governor -	200 0 0	The Revenues of the Colony.
r Head Clerk - -	H. B. De Vos - -	Sep. 11, 1844	do.	100 0 0	
s 2nd do. - -	J. Fernando - -	Aug. 1, 1859	do.	60 0 0	
t 3rd do. - -	...	...	...	40 0 0	
u Conicoply - -	...	...	...	40 0 0	
w 2 Messengers at £10 16*s.* each - - -	...	...	...	21 12 0	
CUSTOMS.					
WESTERN AND NORTH-WESTERN PROVINCES.					
x Collector of Customs for the Western and North-Western Provinces - -	George Vane -	May 5, 1861	The Governor by Letters Patent issued under Warrant from the Crown -	600 0 0 (half salary)	
	Thomas Blanche Stephen (acting) -	Jan. 1, 1863	The Governor by notification -	600 0 0 (half salary)	
			Carried forward	56695 1 11	

REMARKS.

Length of Service.
yrs. mos.

l ... }
m ... }
n ... } The duties of these officers appear by their title.
o ... }
p ... }

q 5 5 To superintend the lending out of moneys belonging to the Suitors and Intestate Estates, and the Weeskamer and Native Boedelkamer Funds.

Amount of Fees during the Year 1863, in Sterling Value.	Whether the Principal be allowed a House for his personal Residence; or what Allowance, if any, for House Rent or Quarters.	Whether the Office be held by Principal in conjunction with any, and what other Civil, Military, or Naval Office, or Appointment, or Place of Profit, in any Colony, or on the Establishment of the United Kingdom. If the Office be held by a Military or Naval Officer, whether upon Full or Half Military or Naval Pay, the Total Amount of Pay and Allowances of every kind actually received by him in addition to the Profits of his Office.	Period during which the Officer has been Absent from the Colony during the Year 1863.	Whether the Principal enjoy any, and what other Advantage or Profit, not required to be stated in the preceding Columns.	Date of First Appointment under the Colonial Government.
...	...	...	...	Receives 7*s.* 6*d.* a day as Superintendent of the Stamping Department.	Aug. 1, 1858
...	...	...	...	...	June 19, 1832
...	...	...	...	...	Dec. 1, 1844
...	...	...	...	Receive as a Contingency £1 4*s* each a year.	
...	...	Acting Treasurer with £750 a year (vide page 150), a Member of the Executive and Legislative Councils, Commissioner of Stamps, Deputy Paymaster General to the Queen's Troops, Commissioner of the Loan Board, and a Justice of the Peace for the Island, for which no salary is allowed -	...	...	Aug. 8, 1846
...	...	Deputy Collector and Landing Surveyor at Colombo, with £100 a year (vide page 168), a Member of the Legislative Council, and a Justice of the Peace for the Island, for which no salary is allowed - - -	...	...	Dec. 14, 1846

REMARKS.

Length of Service.

	yrs.	mos.	
r	31	6	Copy papers and other documents of the Office.
s	19	0	
t	...		
u	...		Collects money due to the Loan Board.
w	...		Carry letters and messages
x	17	5	The duties of the Collector of Customs consist in collecting the duties on Imports and Exports under Regulations of Government, in suggesting improvements in the mode of collecting them; in granting Port clearances; in the prevention of smuggling, &c.
	17	0	

Office.	Name.	Date of Appointment.	By whom appointed, and under what Instrument.	Annual Salary in British or Army Sterling.	From what Fund the Salary is paid.
				£ s. d.	
CUSTOMS—*contd.*			Brought forward	56695 1 11	
y Deputy Collector and Landing Surveyor - -	Thomas Blanche Stephen	May 3, 1861	The Governor, by Letters Patent issued under warrant of the Crown -	400 0 0 (half salary)	
	William Dumaresq Wright (acting) -	July 1, 1863	The Governor, by notification -	400 0 0 (half salary)	
COLOMBO.					
z 1st Clerk and Warehouse keeper - -	H. A. Kriekenbeck -	Feb. 1, 1861	The Governor -	300 0 0	
a 2nd do. - -	G. P. Mack - -	Nov. 1, 1853	do.	150 0 0	
b 3rd do. - -	P. Mellonis - -	do.	do.	100 0 0	
c 4th do. - -	J. W. Schokman -	Jan. 1, 1862	do.	80 0 0	
d 5th do. - -	F. G. De Fransz -	do.	do.	70 0 0	
e 6th do. - -	A. D. Joseph - -	do.	do.	60 0 0	
f Cashier - -	P. Canjemanaden -	Oct. 11, 1848	do.	150 0 0	
g Counter - -	...	...	...	24 0 0	
Out-door Department.					
h Landing Waiter and Searcher	J. W. Marshall (acting) -	Sept. 1, 1862	do. -	200 0 0	
i do. -	J. H. Fretsz (acting) -	do.	do.	150 0 0	
k do. -	J. A. Ledulx - -	Dec. 1, 1855	do.	100 0 0	
l do. -	E. H. Vuistman - -	Oct. 1, 1854	do.	80 0 0	
m do. -	P. L. Ramanaden -	Dec. 1, 1855	do.	80 0 0	
n do. -	L. W. Moorgappah -	Aug. 1, 1861	do.	60 0 0	
o do. -	J. W. Jansz - -	Nov. 7, 1862	do.	60 0 0	
p 4 Tide Surveyors, 1 at £36, 1 at £30, and 2 at £25 each	...	...	...	116 0 0	
q 2 Weighers at £24 and £18 -	...	...	...	42 0 0	
r 1 Locker - -	...	...	...	24 0 0	
rr 1 do. - -	...	...	...	24 0 0	
s 2 at £18 each - -	...	...	...	36 0 0	
ss 20 Tidewaiters, 6 at £18, 6 at £15, and 8 at £12 each - -	...	...	...	294 0 0	
Out-Ports.					
CALTURA.					
t Sub-Collector and Landing Waiter - -	F. P. Fretsz - -	Feb. 1, 1861	do.	100 0 0	
u Shroff and Taxer -	...	...	...	30 0 0	
w 2 Tidewaiters at £12 each -	...	...	...	24 0 0	
			Carried forward	59849 1 11	

REMARKS.

Length of Service.

	yrs.	mos.	
y	17	0	To assist in the duties of the Department, under the direction of the Principal.
	10	8	
z	32	7	The duties of these officers appear by their title.
a	27	11	
b	24	4	
c	11	7	
d	4	5	
e	7	4	
f	15	3	
g	...		To count money.
h	10	2	The duties of these officers appear by their title.
i	9	3	
k	37	0	

The Revenues of the Colony.

Amount of Fees during the Year 1863, in Sterling Value.	Whether the Principal be allowed a House for his personal Residence; or what Allowance, if any, for House Rent or Quarters.	Whether the Office be held by Principal in conjunction with any, and what other Civil, Military, or Naval Office, or Appointment, or Place of Profit, in any Colony, or on the Establishment of the United Kingdom. If the Office be held by a Military or Naval Officer, whether upon Full or Half Military, or Naval Pay, the Total Amount of Pay and Allowances of every kind actually received by him in addition to the Profits of his Office.	Period during which the Officer has been Absent from the Colony during the Year 1863.	Whether the Principal enjoy any, and what other Advantage or Profit, not required to be stated in the preceding Columns.	Date of First Appointment under the Colonial Government.
...	...	Acting Collector of Customs for the Western and North-Western Provinces with £600 a year, (vide page 166); a Member of the Legislative Council and a Justice of the Peace for the Island, for which no salary is allowed - - - -	...	...	Dec. 14, 1846
...	...	Landing Surveyor at Colombo with £300 a year, (vide page 170); a Justice of the Peace for the Western Province, for which no salary is allowed - -	...	...	May 1, 1853
...	...	...	...	...	June 1831
...	...	...	...	...	Feb. 1, 1836
...	...	...	...	...	Sept. 1, 1839
...	...	...	...	...	June 12, 1852
...	...	...	...	...	July 1, 1859
...	...	...	...	...	Sept. 1, 1856
...	...	...	...	...	Oct. 11, 1848
...	...	...	...	...	Nov. 1, 1853
...	...	...	...	...	Oct. 1854
...	...	...	...	...	1827
...	...	...	...	...	April 3, 1816
...	...	...	...	...	July 1, 1845
...	...	...	...	...	Aug. 23, 1854
...	...	...	...	...	July 1856
...	...	...	...	Receives as a Contingency £46 a year.	
...	...	...	...	Do. £12 do.	
...	...	...	...	Do. £6 each do.	
...	...	...	...	...	July 1, 1846

REMARKS.

Length of Service.

	yrs.	mos.	
l	47	9	The duties of these officers appear by their title.
m	18	6	
n	9	4	
o	7	6	
p	...		
q	...		
r	...		
rr	...		
s	...		
ss	...		
t	17	5	
u	...		
w	...		

Office.	Name.	Date of Appointment.	By whom appointed, and under what Instrument.	Annual Salary in British or Army Sterling.	From what Fund the Salary is paid.
				£ s. d.	
CUSTOMS—*contd.*			Brought forward	59849 1 11	
BARBERYN.					
x Sub-Collector - -	A. C. Aldons - -	Feb. 1, 1861	The Governor -	120 0 0	
y Landing Waiter and Searcher	S. Nonis - -	Jan. 1, 1862	do.	50 0 0	
z Shroff and Taxer -	M. de Mendis - -	May 1, 1856	do.	50 0 0	
a 3 Tidewaiters at £12 each -	...	...	...	36 0 0	
NEGOMBO.					
b Sub-Collector - -	W. E. Gratiaen - -	Feb. 1, 1861	do.	150 0 0	
c Landing Waiter and Searcher	A. Mack - -	Sept. 1, 1861	do.	50 0 0	
d Shroff and Taxer -	...	...	...	30 0 0	
e 2 Tidewaiters at £12 each -	...	...	...	24 0 0	
CALPENTYN.					
f Sub-Collector - -	H. Bartholomeusz -	Jan. 1, 1859	do.	100 0 0	
g Landing Waiter and Searcher	D. W. de Rosairo -	Dec. 16, 1860	do.	50 0 0	
h Shroff and Taxer -	...	...	...	30 0 0	
i Preventive Officer -	...	...	...	30 0 0	
k 4 Tidewaiters at £12 each -	...	...	...	48 0 0	
Contingencies.					
COLOMBO.					
l Landing Surveyor -	William Dumaresq Wright -	May 5, 1861	The Governor, by notification -	300 0 0 (half salary)	
	Frederick Richard Saunders (acting) - -	May 16, 1863	do.	300 0 0 (half salary)	
m 7th Clerk - -	R. A. Jansz - -	Jan. 1, 1862	The Governor -	50 0 0	
n Additional Clerk - -	J. H. Ebell - -	Jan. 26, 1863	do.	80 0 0	
Out-Door Department.					
o Export Landing Waiter -	A. L. Ramanaden -	...	do.	80 0 0	
p do. -	O. Mack - -	Jan. 1858	do.	80 0 0	
q do. -	C. M. Thomas - -	do.	do.	70 0 0	
CHILAW.					
r Supervisor at Maraville -	...	...	...	36 0 0	
SOUTHERN PROVINCE.					
s Collector of Customs for the Southern Province -	William Halliley -	Oct. 1, 1862	The Governor, by notification -	700 0 0	
			Carried forward	62313 1 11	

Length of Service. yrs. mos.	REMARKS.
x 19 8	The duties of these officers appear by their title.
y 18 6	
z 16 1	
a ...	
b 25 3	
c 2 4	
d ...	
e ...	
f 27 2	
g 6 0	
h ...	
i ...	

Amount of Fees during the Year 1863, in Sterling Value.	Whether the Principal be allowed a House for his personal Residence; or what Allowance, if any, for House Rent or Quarters.	Whether the Office be held by Principal in conjunction with any and what other Civil, Military, or Naval Office, or Appointment, or Place of Profit, in any Colony or on the Establishment of the United Kingdom. If the Office be held by a Military or Naval Officer, whether upon Full or Half Military or Naval Pay, the Total Amount of Pay and Allowances of every kind actually received by him in addition to the Profits of his Office.	Period during which the Officer has been Absent from the Colony during the Year 1863.	Whether the Principal enjoy any, and what other Advantage or Profit, not required to be stated in the preceding Columns.	Date of First Appointment under the Colonial Government.
...	A Government house allowed, for which he pays a rental of £5 per annum -	...	...	...	May 1844
...	...	...	...	...	July 1845
...	...	...	...	....	Nov. 18, 1847
...	A Government house allowed for which he pays a rental of £5 per annum -	...	...	...	Oct. 1838
...	...	...	...	...	Sept. 1, 1861
...	...	...	...	...	Nov. 26, 1836
...	...	...	...	...	Jan. 1, 1858
...	...	Acting Deputy Collector and Landing Surveyor at Colombo with £400 a year (vide page 168); and a Justice of the Peace for the Western Province, for which no salary is allowed - - -	...	...	May 1, 1853
...	...	Assistant Government Agent, Trincomalie with £225 a year (vide page 214) -	...	...	Jan. 1, 1856
...	...	..	...	...	Jan. 1, 1862
...	...	...	...	...	July 15, 1848
...	...	...	...	...	April 1, 1838
...	...	...	...	...	July 15, 1855
...	...	...	...	...	Sept. 1, 1856
...	...	A Justice of the Peace for the Southern Province, for which no Salary is allowed.	...	...	Feb. 1, 1842

	Length of Service. yrs. mos.	REMARKS.
k	...	The duties of these officers appear by their title.
l	10 8	
	8 0	
m	2 0	
n	13 6	
o	25 9	
p	8 5	
q	7 4	
r	...	
s	21 11	The duties of this officer are the same as those of the Collector of Customs of the Western and North Western Provinces.

Office.	Name.	Date of Appointment.	By whom appointed, and under what Instrument.	Annual Salary in British or Army Sterling.	From what Fund the Salary is paid.
				£ s. d.	
CUSTOMS—*contd.*			Brought forward	62,313 1 11	
GALLE.					
t Landing and Tide Surveyor	Reginald C. Pole -	April 1, 1863	The Governor, by notification -	225 0 0 (half salary)	
	Joseph Wahab Jones (acting) - -	July 16, 1862	do..	225 0 0 (half salary)	
u 1st Clerk and Warehouse-keeper - -	A. F. Joseph - -	Nov. 1, 1863	The Governor -	125 0 0	
w 2nd do. - -	L. J. Jansz - -	do.	do.	100 0 0	
x Shroff - -	C. C. L. M. Aboobaker -	Jan. 6, 1848	do.	75 0 0	
Out-Door Department.					
y Landing Waiter and Searcher	F. D. Perera - -	Aug. 1, 1861	do.	100 0 0	
z Do. -	C. F. Deutrom - -	Nov. 1, 1863	do.	75 0 0	
a Locker - -	...	...	...	40 0 0	
b Head Tidewaiter -	...	...	...	20 0 0	
c 8 Tidewaiters at £15 each -	...	...	...	120 0 0	
BALLEPITTYMODERA.					
d Sub-Collector and Landing Waiter - -	A. C. Anthonisz (acting) -	Oct. 10, 1862	do.	100 0 0	
e Shroff and Taxer -	...	...	...	30 0 0	
f 2 Tidewaiters at £12 each -	...	...	...	24 0 0	
DODANDOOWE MODERA					
g Sub-Collector and Landing Waiter - -	J. H. Anthonisz -	Feb. 1, 1861	do.	75 0 0	
h Shroff and Taxer -	...	...	...	25 0 0	
i Tidewaiter - -	...	...	...	12 0 0	
BELLIGAM.					
Sub-Collector and Landing Waiter - -	J. E. Roosmalecocq (acting)	Oct. 28, 1863	do.	75 0 0	
l Shroff and Taxer -	...	...	...	25 0 0	
m Tidewaiter - -	...	...	...	12 0 0	
GANDURAH.					
n Sub-Collector and Landing Waiter - -	C. Heyn - -	Oct. 6, 1862	do.	75 0 0	
o Tidewaiter - -	...	...	...	12 0 0	
HAMBANTOTTE.					
p Sub-Collector and Landing Waiter - -	G. F. de Vos - -	Nov. 1, 1863	do.	60 0 0	
			Carried forward	63,943 1 11	

The Revenues of the Colony.

REMARKS.

Length of Service.

	yrs.	mos.
t	1	8
	8	6
u	10	1
w	10	11
x	22	2
y	15	8
z	2	9
a	...	
b	...	
c	...	
d	36	3

The duties of these officers appear by their title

Amount of Fees during the Year 1863, in Sterling Value.	Whether the Principal be allowed a House for his personal Residence; or what Allowance, if any, for House Rent or Quarters.	Whether the Office be held by Principal in conjunction with any, and what other Civil, Military, or Naval Office, or Appointment, or Place of Profit, in any Colony, or on the Establishment of the United Kingdom. If the Office be held by a Military or Naval Officer, whether upon Full or Half Military or Naval Pay, the Total Amount of Pay and Allowances of every kind actually received by him in addition to the Profits of his Office.	Period during which the Officer has been Absent from the Colony during the Year 1863.	Whether the Principal enjoy any, and what other Advantage or Profit, not required to be stated in the preceding Columns.	Date of First Appointment under the Colonial Government.
...	...	Acting Assistant Agent Jaffna with £225 a year (vide page 220). A Justice of the Peace, Secretary to the Provincial Road Committee and Deputy Fiscal for the Northern Province, for which no salary is allowed	...	...	April 24, 1862
...	...	A Justice of the Peace for the Southern Province for which no salary is allowed	...	...	July 19, 1855
...	...	...	...	...	Dec. 1, 1853
...	...	...	...	...	Feb. 1, 1853
...	...	...	...	...	Nov. 1, 1841
...	...	...	...	...	May 1, 1848
...	...	...	...	...	Mar. 1, 1863
...	A Government house allowed for which he pays a rental of £4 4s. per annum.	...	...	...	Oct. 2, 1827
...	...	...	...	...	Dec. 13, 1849
...	...	...	...	...	Sep. 1, 1859
...	...	...	...	...	Sep. 1, 1850
...	...	...	...	...	Jan. 1, 1860

REMARKS.

Length of Service. yrs.	mos.	
e ...		
f ...		
g 14	0	
h ...		
i ...		
k 3	4	The duties of these officers appear by their title.
l ...		
m ...		
n 13	4	
o ...		
p 4	0	

Office.	Name.	Date of Appointment.	By whom appointed, and under what Instrument.	Annual Salary in British or Army Sterling.	From what Fund the Salary is paid.
CUSTOMS—*contd.*			Brought forward	£ 63,943 s. 1 d. 11	The Revenues of the Colony.
EASTERN PROVINCE.					
q Collector of Customs for the Eastern Province	William Morris	July 1, 1855	The Governor, by notification	...	
TRINCOMALIE.					
r Assistant Collector and Landing Surveyor	Francis Dickson	Feb. 1, 1861	do.	350 0 0	
s Landing Waiter and Searcher	W. Modliar Tambapulle	Sep. 1, 1856	The Governor	50 0 0	
t Head Tidewaiter	...	...	...	15 0 0	
u 2 Tidewaiters at £12 each	...	...	...	24 0 0	
w 2 do. at £ 9 each	...	...	...	18 0 0	
BATTICALOA.					
x Sub-Collector and Landing Waiter	H. Speldewinde	Oct. 7, 1858	do.	75 0 0	
y 3 Tidewaiters at £9 each	...	...	...	27 0 0	
NORTHERN PROVINCE.					
z Collector of Customs for the Northern Province	Percival Ackland Dyke	Jan. 1, 1828	The Governor, by notification	...	
a Assistant Collector and Landing Surveyor	G. Brooke	Mar. 1, 1861	do.	450 0 0	
JAFFNA.					
b 1st Clerk and Warehouse-keeper	F. A. Maartensz	Jan. 1, 1859	The Governor	80 0 0	
c 2nd Clerk	G. H. Hallock	do.	do.	60 0 0	
d Shroff	P. Joseph	June 8, 1863	do.	50 0 0	
			Carried forward	65142 1 11	

REMARKS.

Length of Service.	yrs.	mos.	
q	27	9	The duties of this officer are the same as those of the Collector of Customs for the Western and North-Western Provinces.
r	18	7	The duties of these officers appear by their title.
s	24	1	
t	...		
u	...		
w	...		

Amount of Fees during the Year 1863, in Sterling Value.	Whether the Principal be allowed a House for his personal Residence; or what Allowance, if any, for House Rent or Quarters.	Whether the Office be held by Principal in conjunction with any, and what other Civil, Military, or Naval Office or Appointment, or Place of Profit, in any Colony or on the Establishment of the United Kingdom. If the Office be held by a Military or Naval Officer, whether upon Full or Half Military or Naval Pay, the Total Amount of Pay and Allowances of every kind actually received by him in addition to the Profits of his Office.	Period during which the Officer has been Absent from the Colony during the Year 1863.	Whether the Principal enjoy any, and what other Advantage or Profit, not required to be stated in the preceding Columns.	Date of First Appointment under the Colonial Government.
..	...	Government Agent for the Eastern Province with £1200 a year (vide page 214), Fiscal (vide page 326), Chairman of the Provincial Road Committee, and a Justice of the Peace, and a Receiver of Wrecks for the Eastern Province, and a Member of the Sub-Committee of Education at Trincomalie, for which no salary is allowed.	...	...	Mar. 24, 1836
...	...	Master Attendant of Trincomalie, a Justice of the Peace and a Receiver of Wrecks for the Eastern Province, for which no salary is allowed	...	...	June 1, 1845
...	...	...	...	...	Dec. 1, 1839
...	...	...	...	...	April 1, 1847
...	...	Government Agent for the Northern Province with £1500 a year (vide page 218), Fiscal (vide page 328), Chairman of the Provincial Road Committee, Deputy Postmaster General, and a Justice of the Peace for the Northern Province, and a Member of the Sub-Committee of Education at Jaffna, for which no salary is allowed	...	...	1824
...	...	A Justice of the Peace for the Northern Province, for which no salary is allowed	January 1 to Oct. 16	...	April 6, 1841
...	...	...	...	...	June 6, 1847
...	...	...	...	...	Dec. 1, 1849
...	...	...	...	...	Sept. 11, 1856

REMARKS.

Length of Service. yrs. mos.	
x 16 9 *y* ...	The duties of these officers appear by their title.
z 40 0	The duties of this Officer are the same as those of the Collector of Customs for the Western and North-Western Provinces.
a 22 9	To assist in the duties of the Department, under the direction of the Principal.
b 16 7 *c* 14 1 *d* 7 4	The duties of these officers appear by their title.

Office.	Name.	Date of Appointment.	By whom appointed, and under what Instrument.	Annual Salary in British or Army Sterling.	From what Fund the Salary is paid.
				£ s. d.	
CUSTOMS—*contd.*			Brought forward	65142 1 11	
e Landing Waiter and Searcher	C. Arnasalem	Jan. 1, 1853	The Governor	70 0 0	
f Do.	A. Supermaneau	Oct. 1, 1854	do.	60 0 0	
g Head Tidewaiter	...	...	...	15 0 0	
h 8 Tidewaiters at £12 each	..	...	...	96 0 0	
POINT PEDRO.					
i Sub-Collector	J. Vanzyl	Mar. 1, 1861	do.	200 0 0	
k Landing Waiter and Searcher	G. J. Toussaint	Jan. 1, 1859	do.	60 0 0	
l Do at Valvettytorre	A. W. Koch	Jan. 1, 1863	do.	50 0 0	
m Shroff and Taxer	...	...	...	30 0 0	
n Head Tidewaiter	...	...	...	15 0 0	
o 4 Tidewaiters at £12 each	...	...	...	48 0 0	
CAYTS.					
p Preventive Officer	R. Innasymuttoo	Sept. 1, 1858	do.	80 0 0	
q 5 Tidewaiters at £12 each	...	...	...	60 0 0	
MANAAR.					
r Sub-Collector and Landing Waiter	G. A. Hole	Oct. 28, 1863	do.	100 0 0	
	...	...	...	13 10 0	
s Head Tidewaiter	...	...	...	24 0 0	
t 2 Tidewaiters at £12 each					
PESALE AND VANGALLE.					
u Sub-Collector and Landing Waiter	G. Leembruggen	Sept. 18, 1862	do.	100 0 0	
w 2 Tidewaiters at £12 each	...	...	...	24 0 0	
KANGESENTORRE.					
x Sub-Collector and Landing Waiter	E. Rockwood	Mar. 1, 1861	do.	100 0 0	
y Shroff	...	...	...	30 0 0	
z 3 Tidewaiters at £12 each	...	...	...	36 0 0	
Contingencies. JAFFNA.					
a Bookbinder	...	...	...	4 10 0	
			Carried forward	66358 1 11	

The Revenues of the Colony.

REMARKS.

Length of Service.

	yrs.	mos.
e	15	4
f	9	3
g	...	
h	...	
i	27	3
k	5	0
l	1	0
m	...	
n	...	
o	...	
p	29	10

The duties of these officers appear by their title

Amount of Fees during the Year 1863, in Sterling Value.	Whether the Principal be allowed a House for his personal Residence; or what Allowance, if any, for House Rent or Quarters.	Whether the Office be held by Principal in conjunction with any, and what other Civil, Military, or Naval Office, or Appointment, or Place of Profit, in any Colony, or on the Establishment of the United Kingdom. If the Office be held by a Military or Naval Officer, whether upon Full or Half Military or Naval Pay, the Total Amount of Pay and Allowances of every kind actually received by him in addition to the Profits of his Office.	Period during which the Officer has been Absent from the Colony during the Year 1863.	Whether the Principal enjoy any, and what other Advantage or Profit, not required to be stated in the preceding Columns.	Date of First Appointment under the Colonial Government.
...	...	...	...	...	Sept. 1, 1848
...	...	...	...	...	Oct. 1, 1854
...	A Govt. House allowed, for which he pays a rental of £5 per annum.	...	...	...	Sept. 23, 1836
...	...	...	...	...	Jan. 1, 1859
...	...	...	...	...	Jan. 1, 1863
...	...	...	...	...	1834
...	A Govt House allowed, for which he pays a rental of £5 per annum.	...	...	...	Sept. 1, 1859
...	...	...	...	...	Sept. 18, 1862
...	...	...	...	...	Jan. 22, 1845

REMARKS.

Length of Service.

	yrs.	mos.	
q	...		The duties of these officers appear by their title.
r	0	0	
s	...		
t	...		
u	0	3	
w	...		
x	18	11	
y	...		
z	...		
a	...		

Office.	Name.	Date of Appointment.	By whom appointed, and under what Instrument.	Annual Salary in British or Army Sterling.	From what Fund the Salary is paid.
				£ s. d.	
CUSTOMS—*contd.*			Brought forward	66358 1 11	
b 3 Messengers at £6 each	...	...	...	18 0 0	
c Office Sweeper	...	...	...	2 5 0	
d 2 Boatmen employed in the Service of the Customs Department and by the Health Officer, at £5 8*s.* each	...	...	...	10 16 0	
POINT PEDRO.					
e Bookbinder	...	...	...	0 18 0	
f Office Sweeper	...	...	...	0 9 0	
g Master of the Boat employed for the general purposes of the Customs	...	...	...	4 10 0	
h Lascar	...	...	...	3 12 0	
CAYTS.					
i 2 Boatmen employed for the general purposes of the Customs, at £4 10*s.* each	...	...	...	9 0 0	
MANAAR.					
k Bookbinder	...	...	...	1 10 0	
KANGESENTORRE.					
l Office Sweeper	...	...	...	0 12 0	
MASTER ATTENDANT'S OFFICE, COLOMBO.					
m Master Attendant of Colombo and Inspector of the Pearl Banks	James Donman	May 1, 1863	The Governor, by notification	500 0 0	
n Clerk	...	...	...	36 0 0	
o Pilot and Boatswain	...	...	...	36 0 0	
p Do.	...	...	...	36 0 0	
q 2 Keepers of the Light-house at £20 and £12	...	...	...	32 0 0	
r Lamplighter of do.	...	...	...	4 10 0	
Contingencies.					
s Assistant Master Attendant	H. B. De Waas	Aug. 30, 1852	The Governor	135 0 0	
t 2 Coxswains at £18 each	...	...	...	36 0 0	
u Sailmaker and Caulker at £15 each	...	...	...	30 0 0	
w 16 Boatmen at £12 each	...	...	...	192 0 0	
			Carried forward	67447 3 11	

The Revenues of the Colony.

REMARKS.

Length of Service. yrs. mos.

b ... *c* ... *d* ... *e* ... *f* ... *g* ... *h* ... *i* ... *k* ... *l* ... } The duties of these officers appear by their title.

Amount of Fees during the Year 1863 in Sterling Value.	Whether the Principal be allowed a House for his personal Residence; or what Allowance, if any, for House Rent or Quarters.	Whether the Office be held by Principal in conjunction with any, and what other Civil, Military, or Naval Office, or Appointment, or Place of Profit, in any Colony, or on the Establishment of the United Kingdom. If the Office be held by a Military or Naval Officer, whether upon Full or Half Military or Naval Pay, the Total Amount of Pay and Allowances of every kind actually received by him in addition to the Profits of his Office.	Period during which the Officer has been Absent from the Colony during the Year 1863.	Whether the Principal enjoy any, and what other Advantage or Profit, not required to be stated in the preceding Columns.	Date of First Appointment under the Colonial Government.
£ s. d.					
...	...	Police Magistrate of Colombo, on matters connected with the Shipping and Navigation, for which no salary is allowed	...	...	July 1, 1859
11 15 0					
...	...	...	...	...	April 1, 1840
11 15 0					

REMARKS.

Length of Service.

	yrs.	mos	
m	4	6	As the Master of the Port, to have a pilot and boat in readiness to keep the outer and inner Roads clear of anchors, &c.; to prevent stone ballast being thrown over-board, to report and register arrivals and departures of Vessels; to take account of boats employed in loading and unloading, watering, and ballasting vessels; and to superintend the embarkation and disembarkation of Troops and Government stores. To examine the Pearl Banks, and to assist in the superintendence of the Pearl Fishery.
n	...		To copy papers.
o	...		The duties of these officers appear by their title.
p	...		
q	...		Attached to the Light-house in the Fort of Colombo.
r	...		
s	23	9	Assists the Master Attendant in the performance of his duties.
t	...		The duties of these officers appear by their title.
u	...		
w	...		

Office.	Name.	Date of Appointment.	By whom appointed, and under what Instrument.	Annual Salary in British or Army Sterling.	From what Fund the Salary is paid.
MASTER ATTENDANT'S OFFICE, GALLE.			Brought forward	£ s. d. 67,447 3 11	The Revenues of the Colony,
x Master Attendant of Galle -	Daniel Blyth -	Dec. 1, 1860	The Governor, by Letters Patent issued under Warrant from the Crown	500 0 0	
y Lighthouse Keeper -	...	...	...	20 0 0	
z 2 Assistant do. at £12 each	...	...	...	24 0 0	
Contingencies.					
u Clerk - -	A. Ludowyck -	Jan. 1, 1859	The Governor -	60 0 0	
b Senior Pilot - -	A. H. Jansz -	Jan. 1, 1845	do.	84 0 0	
c do. - -	E. Daviott -	Mar. 1, 1853	do.	84 0 0	
d do. - -	J. G. Heynes -	do.	do.	84 0 0	
e Junior Pilot - -	F. G. Hansze -	Sept. 16, 1857	do.	50 0 0	
f do. - -	H. M. Thielman	Feb. 1, 1858	do.	50 0 0	
g do. - -	James Millard -	Dec. 1, 1860	do.	50 0 0	
h Boatswain - -	...	...	...	36 0 0	
i Carpenter - -	...	...	...	36 0 0	
k 2 Quarter Masters at £30 each - -	...	...	...	60 0 0	
l 1 do. at the watering place - -	...	...	...	24 0 0	
m Signalman - -	...	...	...	27 0 0	
n Assistant do. - -	...	...	...	18 0 0	
o 16 Boatmen at £24 each -	...	...	...	384 0 0	
MASTER ATTENDANT'S OFFICE, TRINCOMALIE.					
p Pilot - - -	...	...	...	36 0 0	
Contingencies.					
q Carpenter - -	...	...	...	22 10 0	
r Coxswain - -	...	...	...	15 6 0	
s 8 Boatmen at £10 16*s.* each	...	...	...	86 8 0	
t Superintendent of the Light House at Foul Point -	George Brace -	Dec. 1, 1861	The Governor -	100 0 0	
u Assistant do. do. -	...	...	...	40 0 0	
w 2 Lamplighters of do. at £36 and £18 - -	...	...	...	54 0 0	
			Carried forward	69,392 7 11	

REMARKS.

Length of Service.

yrs. mos.

x 3 1 The duties of this officer are the same as those of the Master Attendant of Colombo, with the exception of the Inspection of the Pearl Banks.

y ... } Attached to the Light-house.
z ... }

a 5 0 To copy papers.

b 20 0
c 10 10
d 10 10
e 6 3
f 5 11 } The duties of these officers appear by their title.
g 3 1
h ...
i ...

Amount of Fees during the Year 1863, in Sterling Value.	Whether the Principal be allowed a House for his personal Residence, or what Allowance, if any, for House Rent or Quarters.	Whether the Office be held by Principal in conjunction with any, and what other Civil, Military, or Naval Office, or Appointment or Place of Profit, in any Colony, or on the Establishment of the United Kingdom. If the Office be held by a Military or Naval Officer, whether upon Full or Half Military or Naval Pay, the Total Amount of Pay and Allowances of every kind actually received by him in addition to the Profits of his Office.	Period during which the Officer has been Absent from the Colony during the Year 1863.	Whether the Principal enjoy any, and what other Advantage or Profit, not required to be stated in the preceding Columns.	Date of First Appointment under the Colonial Government.
£ s. d.					
11 15 0					
...	A Govt. House allowed, for which he pays a rental of £10 per annum.	...	...	...	Dec. 1, 1860
...	...	...	...	...	Jun. 1, 1859
183 16 8	...	...	...	...	Mar. 1834
183 9 2	...	...	...	...	Mar. 1, 1853
189 9 2	...	...	...	...	do.
127 10 10	...	...	...	...	Sept. 16, 1857
123 15 10	...	...	...	...	Feb. 1, 1858
121 18 4	...	...	...	...	Dec. 1, 1860
10 18 0					
...					
...					
...	...	...	...	...	Dec. 1, 1861
952 13 0					

REMARKS.

Length of Service.
yrs. mos.

k ... Steer the boats.

l ... To watch at the watering place, and to keep the Tank clean and in good order.

m ...
n ...
o ...
p ...
q ...
r ...
s ...
t 2 1
u ...
w ...

} The duties of these officers appear by their title.

Office.	Name.	Date of Appointment.	By whom appointed, and under what Instrument.	Annual Salary in British or Army Sterling.	From what Fund the Salary is paid.
			Brought forward	£ s. d. 69,392 7 11	
GOVERNMENT STEAMER "PEARL."					
Contingencies.					
x Captain of the Colonial Steamer "Pearl"	Henry H. Varian	May 1, 1863	The Governor	400 0 0	
y Chief Officer	Charles Mackay	March 1, 1861	do.	144 0 0	
z Chief Engineer	William Haslip	Oct. 25, 1860	The Secretary of State	300 0 0	
a Second do.	J. Morphew	Jan. 15, 1862	do.	200 0 0	
b Supercargo	George List	Mar. 23, 1863	The Governor	72 0 0	
c Carpenter	A. Bone	do.	do.	60 0 0	
d Steward	...	...	...	24 0 0	
e 2 Cuddy Servants, at £18 and £15 12*s.*	...	...	...	33 12 0	
f Cook	...	...	...	24 0 0	
g Cooksmate	...	...	...	14 8 0	
h 30 Lascars, 2 at £36, 4 at £32 8*s.* each, 1 at £27 12*s.* 5 at £24 each, 1 at £21 12*s.*, 1 at £20 8*s.*, 1 at £19 4*s.*, 2 at £18, 5 at £16 16*s.*, 4 at £15 12*s.* each, 1 at £48 8*s.*, 1 at £13 4*s.*, 1 at £9 12*s.*, and 1 at £8	...	...	...	638 0 0	The Revenues of the Colony.
POST OFFICE.					
WESTERN PROVINCE.					
i Postmaster General	William Barton	Sept. 1, 1859	The Governor, by notification	800 0 0	
k 1st Clerk	M. Peires, Mohandram	June 1, 1856	The Governor	100 0 0	
l 2nd do.	R. A. Schokman	do.	do.	75 0 0	
m 3rd do.	P. J. Perera	July 1, 1858	do.	50 0 0	
n 6 Postmen at £15 each	...	...	...	90 0 0	
o 5 Postholders, 2 at £24 each, 1 at £15, 1 at £10 6*s.*, and 1 at £12	...	...	...	85 16 0	
p 1 Postholder	...	...	...	10 16 0	
q 1 do.	...	...	...	10 16 0	
r Cangany	...	...	...	9 0 0	
s 14 Runners, 1 at £12, 7 at £10 16*s.*, and 6 at £9 each	...	...	...	141 12 0	
NORTH-WESTERN PROVINCE.					
t Clerk at Kurnegalle	...	...	...	24 0 0	
u Do. at Putlam	...	...	...	18 0 0	
			Carried forward	72,717 7 11	

REMARKS.

Length of Service. yrs. mos.	
x 0 8	The Navigation of the Vessel to which they are attached, and which is employed in the conveyance of the Judges of the Supreme Court proceeding on Circuit, and other passengers; also specie, Government stores, and other goods.
y 2 10	
z 3 2	
a 1 11	
b 0 10	
c 0 10	
d ...	
e ...	
f ...	
g ...	
h ...	
s 20 9	To superintend the general arrangements for the conveyance of Public Mails.

Amount of Fees during the Year 1863 in Sterling Value.	Whether the Principal be allowed a House for his personal Residence; or what allowance, if any, for House Rent or Quarters.	Whether the Office be held by Principal in conjunction with any, and what other Civil, Military, or Naval Office, or Appointment, or Place of Profit, in any Colony, or on the Establishment of the United Kingdom. If the Office be held by a Military or Naval Officer, whether upon Full or Half Military or Naval Pay, the Total Amount of Pay and Allowances of every kind actually received by him in addition to the Profits of his Office.	Period during which the Officer has been Absent from the Colony during the Year 1863.	Whether the Principal enjoy any, and what other Advantage or Profit, not required to be stated in the preceding Columns.	Date of First Appointment under the Colonial Government.
£ s. d.					
952 13 0					
...	...	...	...	...	May 1, 1863
.	...	...	...	...	March 1, 1861
...	...	...	...	...	Oct. 25, 1860
...	...	...	...	...	Jan. 15, 1862
...	..	...	...	...	Mar. 23, 1863
...	...	...	...	...	do.
...	...	A Justice of the Peace for the Island, for which no salary is allowed - -	...	...	April 1, 1843
...	...	...	...	Receives a Contingency of £40 a year - -	July 1, 1849
...	...	...	...	Do. £25 do.	Jan. 1, 1854
...	...	...	...	Do. £20 do.	Sept. 1, 1843
...	...	...	...	Do. £13 4s. do.	
...	...	...	..	Do. £4 4s. do.	
952 13 0					

REMARKS.

Length of Service.

	yrs.	mos.	
k	14	6	Keep the Cash and other Books of the Office, copy letters, and close packets.
l	10	0	
m	20	3	
n	...		To distribute letters.
o	...		The duties of the Clerks and Postholders are to keep the accounts of the arrival and dispatch of Mails, those of the Aratchies and Can
p	...		
q	...		
r	...		
s	...		
t	...		
u	...		

Office.	Name.	Date of Appointment.	By whom appointed, and under what Instrument.	Annual Salary in British or Army Sterling.	From what Fund the Salary is paid.
				£ s. d.	
POST OFFICE—*contd.*			Brought forward	72717 7 11	
w 4 Postholders, 1 at £24, 3 at £12 each	...	...	...	60 0 0	
x 6 Canganies, 1 at £12, and 5 at £10 14*s.* each	...	...	...	63 0 0	
y 24 Runners at £8 8*s.* each	...	...	...	201 12 0	
z 6 do. at £9 each	...	...	...	54 0 0	
SOUTHERN PROVINCE.					
a Deputy Postmaster General	George Gun Fraser	July 1, 1858	The Governor	300 0 0	
b Head Clerk	C. P. G. De Vos	Jan. 15, 1852	do.	100 0 0	
c 2nd do.	T. H. Shaw	do.	do.	75 0 0	
d 4 Postholders, 1 at £24, 1 at £10 16*s.*, and 2 at £9 each	...	...	...	52 16 0	
e 4 Postmen at £15 each	...	...	...	60 0 0	
f Runner	...	...	...	9 0 0	
EASTERN PROVINCE.					
g Clerk	D. B. South	Jan. 16, 1855	do.	60 0 0	
h Cangany	...	...	...	10 16 0	
i Messenger	...	...	...	9 0 0	
k do.	...	...	...	7 4 0	
NORTHERN PROVINCE.					
l Head Clerk at Jaffna	A. Paul	June 1, 1863	do.	60 0 0	
m 2nd do.	...	...	...	36 0 0	
n 3 Postmen at £12 each	...	...	...	36 0 0	
o 7 Postholders, 2 at £30 each, 1 at £24, 2 at £18 each, 1 at £15, and 1 at £10 16*s.*	...	...	...	145 16 0	
p Clerk	...	...	...	12 0 0	
q 5 Runners, 2 at £9, and 3 at £7 4*s.* each	...	...	...	39 12 0	
			Carried forward	74109 3 11	

REMARKS.

Length of Service. yrs. mos.	
w ...	ganies are to keep the accounts of Packets which pass and re-pass their Stations; and those of the Runners are to carry Tappal.
x ...	
y ...	
z ...	
a 14 11	To assist in the duties of the Department, under the direction of the Principal.
b 23 0	The duties of the Clerks, Postholders, and Canganies, are the same as those aforementioned; those of the Messengers and distributors
c 16 8	
d ...	
e ...	
f ...	

Amount of Fees during the Year 1863, in Sterling Value.	Whether the Principal be allowed a House for his personal Residence; or what Allowance, if any, for House Rent or Quarters.	Whether the Office be held by Principal in conjunction with any, and what other Civil, Military, or Naval Office, or Appointment, or Place of Profit, in any Colony, or on the Establishment of the United Kingdom. If the Office be held by a Military or Naval Officer, whether upon Full or Half Military or Naval Pay, the Total Amount of Pay and Allowances of every kind actually received by him in addition to the Profits of his Office.	Period during which the Officer has been Absent from the Colony during the Year 1863.	Whether the Principal enjoy any, and what other Advantage or Profit, not required to be stated in the preceding Columns.	Date of First Appointment under the Colonial Government.
£ s. d. 952 13 0					
..	...	...	...	Receive as a Contingency 12*s.* each a year.	
...	...	...	...	Receives from the Postmaster General in England £100 a year as Packet Agent.	Jan. 1, 1850
...	...	...	...	Do. £75 a year as Clerk to do.	Dec. 10, 1840
...	...	...	...	...	April 17, 1847
...	...	...	...	...	May 16, 1844
...	...	...	...	Receives as a Contingency £1 16*s.* a year	
...	...	...	...	...	June 1, 1863
952 13 0					

REMARKS.

Length of Service. yrs.	mos.	
g 19	7	are to distribute letters; and those of the Runners are to carry Tappals.
h ...		
i ...		
k ...		
l 0	6	
m ...		
n ...		
o ...		
p ...		
q ...		

	Office.	Name.	Date of Appointment.	By whom appointed, and under what Instrument.	Annual Salary in British or Army Sterling	From what Fund the Salary is paid.
	POST OFFICE—*contd.*				£ *s.* *d.*	
	CENTRAL PROVINCE.			Brought forward	74109 3 11	
r	Deputy Postmaster General	Henry Albert Ford -	Dec. 24, 1847	The Governor -	150 0 0 (half salary)	
		H. J. Cameron (acting)	Sept. 1, 1863	do.	150 0 0 (half salary)	
s	Head Clerk - -	A. E. Bartholomeusz -	May 1, 1855	do.	100 0 0	
t	2nd do. - -	A. M. Labrooy - -	April 1, 1863	do.	75 0 0	
u	15 Postholders, 6 at £36 and 9 at £24 each -	...	...	...	432 0 0	
w	5 Postmen at £15 each -	...	...	...	75 0 0	
x	Messenger - -	...	...	...	15 0 0	
y	Runner - -	...	...	...	12 0 0	
	Contingencies.					
	WESTERN PROVINCE.					
z	Additional Clerk - -	H. A. De Boer - -	Nov. 29, 1862	do.	100 0 0	
a	do. - -	M. Perera - -	do.	do.	50 0 0	
b	Night Clerk at Colombo -	F. D. Silva - -	Dec. 1, 1857	do.	50 0 0	
c	2 Canganies at £12 each -	...	...	...	24 0 0	
d	11 Runners, 1 at £9, 3 at £12, and 7 at £10 16*s.* each	...	. .	...	120 12 0	
e	6 Postholders, at £12 each -	...	...	...	72 0 0	
	NORTH-WESTERN PROVINCE.					
f	Runner - -	...	...	...	9 0 0	
g	Messenger at Kurnegalle -	...	...	...	10 16 0	
	SOUTHERN PROVINCE.					
h	Night Clerk at Galle -	R. W. Baultjens -	Jan. 15, 1852	do.	50 0 0	
i	Extra do. - -	...	...	...	30 0 0	
k	4 Postholders, 1 at £24 and 3 at £12 each -	...	...	...	60 0 0	
l	2 Runners, at £9 and £6 -	...	...	..	15 0 0	
m	2 additional Peons at £10 16*s.* each - -	...	...	...	21 12 0	
	EASTERN PROVINCE.					
n	Clerk at Baticaloa -	...	...	...	18 0 0	
o	Messenger - -	...	...	...	9 0 0	
	CENTRAL PROVINCE.					
p	Night Clerk - -	M. L. Markar - -	April 1, 1863	do.	50 0 0	
q	2 Canganies at £18 each -	...	...	...	36 0 0	
				Carried forward	75844 3 11	

The Revenues of the Colony.

REMARKS.

Length of Service.

	yrs.	mos.	
r	17	9	To assist in the duties of the Department, under the direction of the Principal.
	0	4	
s	21	2	The duties of the Clerks, Postholders, and Canganies, are the same as those aforementioned; those of the Messengers and distributors
t	2	7	
u	...		
w	...		
x	...		
y	...		
z	10	4	
a	2	6	
b	6	1	
c	...		

Amount of Fees during the Year 1863, in Sterling Value.	Whether the Principal be allowed a House for his personal Residence; or what Allowance, if any, for House Rent or Quarters.	Whether the Office be held by Principal in conjunction with any, and what other Civil, Military, or Naval Office, or Appointment, or Place of Profit, in any Colony, or on the Establishment of the United Kingdom. If the Office be held by a Military or Naval Officer, whether upon Full or Half Military or Naval Pay, the Total Amount of Pay and Allowances of every kind actually received by him in addition to the Profits of his Office.	Period during which the Officer has been Absent from the Colony during the Year 1863.	Whether the Principal enjoy any, and what other advantage or Profit, not required to be stated in the preceding Columns.	Date of First Appointment under the Colonial Government.
£ s. d. 952 13 0					
...	...	Acting Commissioner of Requests and Police Magistrate of Calpentyn with £175 a year (vide page 272); a Justice of the Peace and Deputy Coroner for the District of Chilaw, for which no salary is allowed -	...	...	April 1, 1846
...	...	...	...	...	Sept. 1, 1863
...	...	...	--	...	Nov. 1, 1842
...	...	...	...	...	June 1, 1861
...	...	...	...	...	Aug. 13, 1853
...	...	...	...	...	July 1, 1861
...	...	...	...	...	Dec. 1, 1857
...	...	...	...	...	Jan. 15, 1852
...	...	...	...	...	April 1, 1863
952 13 0					

REMARKS.

Length of Service.
yrs. mos.

c ...
d ...
e ...
f ...
g ...
h 11 11
i ...
k ...
l ...
m ...
n ...
o ...
p 0 9
q ...

} are to distribute letters; and those of the Runners are to carry Tappals.

Office.	Name.	Date of Appointment.	By whom appointed, and under what Instrument.	Annual Salary in British or Army Sterling	From what Fund the Salary is paid.
				£ s. d.	
POST OFFICE—*contd.*			Brought forward	75844 3 11	
q Itinerant Messenger -	...	...	...	18 0 0	
r 3 Postholders at £24 each -	...	...	...	72 0 0	
s 2 Peons at £12 each -	...	...	..	24 0 0	
t Runner - -	...	...	...	15 0 0	
ELECTRIC TELEGRAPH OFFICE.					
Contingencies.					
COLOMBO.					
u Superintendent of Electric Telegraph - -	Albert James Leppoe Cappel	Oct. 1, 1860	The Govts. of India and Ceylon.	648 0 0	
w Head Clerk - -	T. Anthonisz - -	April 1, 1863	The Governor -	120 0 0	
x 2nd do. - -	W. P. Zybrandsz -	Jan. 1, 1858	do.	84 0 0	
y Peon - - -	..	..	...	13 10 0	
GALLE.					
z Assistant in charge -	E. J. Good - -	Mar. 19, 1858	do.	216 0 0	
a 2nd Class Signaller -	J E. Vollenhoeven -	Oct. 1, 1859	do.	96 0 0	
b do. -	A. W. Andree - -	Jan. 1, 1861	do.	96 0 0	
c do. -	R. E. Anthonisz -	Dec. 1, 1862	do.	96 0 0	
d 4th do. -	...	...	do.	48 0 0	
e Clerk - - -	A. W. Kellar - -	Mar. 18, 1859	do.	60 0 0	
f Additional Clerk -	...	...	...	48 0 0	
g 2 Peons at £15 and £13 10*s*.	...	...	...	28 10 0	
h Batteryman and Office Cooly at £12 and £10 16*s*. -	...	...	...	22 16 0	
COLOMBO.					
i Inspector in charge -	H. M. Anthonisz -	Nov. 1, 1858	do.	300 0 0	
k 3rd Class Signaller -	E. de Jong - -	Dec. 1, 1862	do.	72 0 0	
l do. -	H. T. Loos - -	Mar. 1, 1863	do.	72 0 0	
m do. -	R. F. Brower -	Dec. 1, 1863	do.	72 0 0	
n do. -	V. W. Van Dort -	do.	do.	72 0 0	
o 2 4th Class do. at £48 each -	...	...	...	96 0 0	
p Clerk - - -	A. W. Jansz - -	April 1, 1859	do.	60 0 0	
q Additional Clerk -	...	...	...	48 0 0	
r 4 Peons, 1 at £15 and 3 at £13 10*s*. each - -	...	...	...	55 10 0	
s Batteryman - -	...	...	...	12 0 0	
t Office Cooly - -	...	...	...	10 16 0	
			Carried forward	78420 5 11	

The Revenues of the Colony.

REMARKS.

Length of Service.
yrs. mos.

q, *r*, *s*, *t* — The duties of the Postholders are the same as those aforementioned; those of the messengers and distributors to distribute letters; and those of the Runners to carry Tappals.

u 3 3 — Is in charge of the Ceylon Lines, and has general control over all the Offices in the Island.

w 13 9 — Examines the various accounts of all the Telegraph Offices in the Island, keeps the Expenditure and Revenue Ledgers, compiles Miscellaneous Statements and Returns, &c.

x 6 0 — Assists the Head Clerk.

y ... — The duties of this officer appear by his title.

z 5 10 — Superintends the working of the Galle Office.

a 5 2, *b* 4 10, *c* 5 2, *d* ... — The duties of these officers appear by their title.

Amount of Fees during the Year 1863, in Sterling Value.	Whether the Principal be allowed a House for his personal Residence; or what Allowance, if any, for House Rent or Quarters.	Whether the Office be held by Principal in conjunction with any, and what other Civil, Military, or Naval Office, or Appointment, or Place of Profit, in any Colony, or on the Establishment of the United Kingdom. If the Office be held by a Military or Naval Officer, whether upon Full or Half Military or Naval Pay, the Total Amount of Pay and Allowances of every kind actually received by him in addition to the Profits of his Office.	Period during which the Officer has been Absent from the Colony during the Year 1863.	Whether the Principal enjoy any, and what other Advantage or Profit, not required to be stated in the preceding Columns.	Date of First Appointment under the Colonial Government.
£ s. d.					
952 13 0					
...	...	Is a Superintendent of the Indian Telegraph Department, lent to Ceylon, and draws from that Government a portion of his total pay - - -	...	...	Oct. 1, 1860
...	...	...	...	...	April 4, 1850
...	...	...	...	...	Jan. 1, 1858
...	...	...	...	...	Mar. 19, 1858
...	...	...	...	...	Nov. 1, 1858
...	...	...	...	...	Mar. 1, 1859
...	...	...	...	...	Nov. 1, 1858
...	...	...	...	...	Mar. 18, 1859
...	...	...	...	...	Nov. 18, 1847
...	...	...	...	...	May 1, 1860
...	...	..	...	...	May 1, 1860
...	...	...	...	...	Nov. 1, 1858
...	...	...	...	...	June 1, 1861
...	...	...	...	...	April 1, 1859
952 13 0					

REMARKS.

Length of Service.

	yrs.	mos.	
e	4	9	
f	...		The duties of these officers appear by their title.
g	...		
h	...		
i	16	1	Has charge of the Colombo Signal office, the line from Galle to Kandy and the Line Patrolling parties.
k	3	8	
l	3	8	
m	5	2	
n	2	7	
o	...		The duties of these officers appear by their title.
p	4	9	
q	...		
r	...		
s	...		
t	...		

Office.	Name.	Date of Appointment.	By whom appointed, and under what Instrument.	Annual Salary in British or Army Sterling.	From what Fund the Salary is paid.
				£ s. d.	
ELECTRIC TELEGRAPH—*contd.*			Brought forward	78420 5 11	
Printing Establishment.					
o Compositor - -	S. L. Forbes - -	April 1, 1860	The Governor -	60 0 0	
p Pressman - -	...	...	...	36 0 0	
KANDY.					
q Inspector in charge -	E. Hurley - -	Jan. 1, 1861	do.	300 0 0	
r 1st Class Signaller -	D. Jayesinghe - -	Dec. 1, 1862	do.	144 0 0	
s 2nd do. - -	F. B. H. de With -	Dec. 1, 1858	do.	96 0 0	
u 4th do. - -	...		...	48 0 0	
w 2 Peons at £15 and £13 10*s*.	...	...	...	28 10 0	
x Batteryman - -	..	...	...	12 0 0	
MANAAR.					
z 1st Class Signaller in charge	F. A. Jansz - -	Dec. 1862	do.	144 0 0	
b 3rd do. do. -	P. Herft - -	Dec. 1, 1863	do.	96 0 0	
c do. do. -	J. F. Lieversz - -	do.	do.	96 0 0	
cc 4th do. - -	...	...	...	48 0 0	
d Peon - - -	...	...	...	10 16 0	
e Batteryman - -	...	...	...	12 0 0	
Line Patrolling Parties.					
g Overseers. Galle and Colombo -	G. Edwards - -	Oct. 12, 1857	do.	96 0 0	
h Colombo and Kandy -	G. Vend - -	Nov. 1, 1857	do.	96 0 0	
i Kandy and Mehentallai	P. Anthony - -	Dec. 1, 1860	do.	72 0 0	
k Mehentallai and Manaar	F. Bartholomeusz -	Mar. 12, 1862	do.	60 0 0	
REGISTRAR GENERAL OF LANDS DEPARTMENT					
Contingencies.					
a Registrar General -	William John MacCarthy -	Nov. 1, 1863	The Governor by notification -	800 0 0	
b Chief Clerk - -	B. E. Alvis - -	Do.	The Governor -	150 0 0	
c 1st Clerk - -	H. L. Ohlmus - -	Dec. 15, 1863	do. -	80 0 0	
d 3rd do. - -	D. D. Silva - -	Dec. 5, 1863	do. -	50 0 0	
e Interpreter - -	D. W. Weeresekere -	Dec. 15, 1863	do. -	75 0 0	
WESTERN PROVINCE.					
Colombo.					
f Registrar - -	G. W. Edema - -	Dec. 15, 1863	The Governor by notification -	400 0 0	
g Head Clerk - -	R. Thomasz - -	Do.	The Governor -	100 0 0	
			Carried forward	81530 11 11	The Revenues of the Colony.

REMARKS.

Length of Service.

	yrs.	mos.	
o	3	9	The duties of these officers appear by their title.
p	...		
q	4	1	Has charge of the Kandy Signal office, the line from Kandy to Tallemanaar and the Line patrolling parties.
r	5	8	Their duties are the same as those aforementioned.
s	5	5	
u	...		
w	...		
x	...		
y	...		
z	5	3	Superintends the working of the Manaar Office.
b	5	1	Their duties are the same as those aforementioned.
c	4	7	
cc	...		

Amount of Fees during the Year 1863, in Sterling Value.	Whether the Principal be allowed a House for his personal Residence; or what Allowance, if any, for House Rent or Quarters.	Whether the Office be held by Principal in conjunction with any, and what other Civil, Military, or Naval Office, or Appointment, or Place of Profit, in any Colony, or on the Establishment of the United Kingdom. If the Office be held by a Military or Naval Officer, whether upon Full or Half Military or Naval Pay, the Total Amount of Pay and Allowances of every kind actually received by him in addition to the Profits of his Office.	Period during which the Officer has been Absent from the Colony during the Year 1863.	Whether the Principal enjoy any, and what other Advantage or Profit, not required to be stated in the preceding Columns.	Date of First Appointment under the Colonial Government.
£ s. d.					
952 13 0					
...	...	...	..	...	April 1, 1860
...	...	...	...	...	Dec. 1, 1859
...	...	...	...	...	May 1, 1858
...	...	...	...	...	July 1, 1858
...	...	...	...	...	Oct. 1, 1858
...	...	...	...	...	Dec. 1, 1858
...	...	...	...	...	June 1, 1859
...	...	...	...	...	Oct. 12, 1857
...	...	...	...	..	Nov. 1, 1857
...	...	...	...	..	April 16, 1859
...	...	...	...	...	Mar. 12, 1862
...	...	A Justice of the Peace for the Island for which no Salary is allowed	...	...	Apr. 1, 1863
...	...	...	...	...	July 7, 1845
...	...	...	...	...	July 1859
...	...	...	...	...	Dec. 5, 1863
...	...	...	...	...	Feb. 4, 1854
...	...	...	...	Is an Advocate of the Supreme Court	Dec. 15, 1863
...	...	...	...	...	Dec. 1, 1852
952 13 0					

REMARKS.

Length of Service.

	yrs.	mos.	
d	..		Their duties are the same as those aforementioned.
e	...		
f	...		
g	6	3	The duties of these officers appear by their title.
h	6	2	
i	4	8	
k	1	9	
a	0	9	To carry into effect the provisions of the Ordinance No. 8 of 1863, "an Ordinance to provide for the Registration of Titles to Land and of all Deeds effecting Land in the Colony."
b	18	5	The duties of these Officers appear by their title.
c	4	6	
d	0	1	
e	9	11	
f	0	0	Assists the Registrar General in the execution of his duties.
g	11	1	The duties of this Officer appear by his title.

Office.	Name.	Date of Appointment.	By whom appointed, and under what Instrument.	Annual Salary in British or Army Sterling.	From what Fund the Salary is paid.
				£ s. d.	
REGISTRAR OF LANDS.—*contd.*			Brought forward	81530 11 11	
Caltura.					
h Assistant Registrar -	J. F. Lorenz - -	Dec. 15, 1863	The Governor -	120 0 0	
NORTH-WESTERN PROVINCE. *Kurnegalle.*					
i Registrar - -	Arthur Mainwaring -	Do.	The Governor by notification -	250 0 0	
EASTERN PROVINCE. *Trincomalie.*					
k Registrar - -	W. H. P. De Saram -	Do.	do. -	250 0 0	
GOVERNMENT AGENTS.					
WESTERN PROVINCE.			The Governor, by Letters Patent issued under Warrant from the Crown. -		
l { Government Agent for the Western Province. -	Charles Peter Layard -	Oct. 1, 1851		1500 0 0	
m Assistant at Colombo -	Herbert Webb Gillman -	May 1, 1862	do.	225 0 0 (half salary)	
	George Sanders Williams (acting) - -	do.	do.	225 0 0 (half salary)	
n Assistant at Kaigalle -	Robert Wilmot Trevor Morris (absent on leave)	Oct. 1, 1862	The Governor, by notification -	150 0 0 (half salary)	
	William Edward Thompson Sharpe (acting) -	May 1, 1863	do.	150 0 0 (half salary)	
o Assistant at Ratnapoora	Henry Steward Oldnall Russell	Sept. 1, 1863	do.	400 0 0	
			Carried forward	84800 11 11	The Revenues of the Colony.

REMARKS.

Length of Service.

	yrs.	mos.	
h	0	0	Assist the Registrar General in the execution of his duties.
i	3	1	
k	0	0	
l	35	1	The duties of the Government Agents are various; they consist in collecting the Revenue, in suggesting improvements in the mode of collecting it, in the superintendence of agricultural pursuits, and the sale of Government waste Lands. To hear and settle all disputes arising in the management of the different Revenue farms, to exercise a general control in their Provinces, and to communicate to the inhabitants the orders of Government. The Government Agents are also vested with the power of nominating inferior headmen.

Amount of Fees during the Year 1863, in Sterling Value.	Whether the Principal be allowed a House for his personal Residence; or what Allowance, if any, for House Rent or Quarters.	Whether the Office be held by Principal in conjunction with any, and what other Civil, Military, or Naval Office, or Appointment, or Place of Profit, in any Colony, or on the Establishment of the United Kingdom. If the Office be held by a Military or Naval Officer, whether upon Full or Half Military or Naval Pay, the Total Amount of Pay and Allowances of every kind actually received by him in addition to the Profits of his Office.	Period during which the Officer has been Absent from the Colony during the Year 1863.	Whether the Principal enjoy any, and what other Advantage or Profit, not required to be stated in the preceding Columns.	Date of First Appointment under the Colonial Government.
£ s. d. 952 13 0					
...	...	...	...	...	Dec. 15, 1863
...	...	...	...	...	Nov. 15, 1860
...	...	...	...	Is a Proctor of the District Court Colombo - -	Dec. 15, 1863
...	...	Fiscal for the Western Province (vide p. 314) A Member of the Legislative Council and of the Central School Commission, and Chairman of the Provincial Road Committee for the Western Province, and a Justice of the Peace for the Island, for which no salary is allowed. - - -	...	...	Dec. 10, 1828
...	...	Acting Commissioner of Requests Colombo, with £300 a year vide page 258); a Justice of the Peace for the District of Colombo, for which no salary is allowed -	...	..	Sep. 4, 1856
...	...	Writer with £75 a year (vide page 144); a Justice of the Peace, and Secretary to the Provincial Road Committee for the Western Province, for which no salary is allowed -	...	...	Aug. 26, 1861
...	...	Commr. of Requests and Police Magistrate at Kaigalle with £150 (vide page 264) -	15th Feb. to 31st Dec.	...	April 12, 1853
6 4 0 as Deputy Fiscal	A Govt. house allowed, for which he pays a rental of £25 per annum.	Assistant Government Agent at Kandy with £225 (vide p. 230); Acting Commissioner of Requests and Police Magistrate of Kaigalle with £150 a year (vide page 264), a Justice of the Peace and Deputy Coroner for the Districts of Kandy, Kurnegalle, Colombo, and Ratnapoora, Deputy Assistant Postmaster General, Deputy Fiscal, and Chairman of the District Road Committee at Kaigalle, for which no salary is allowed - - - -	...	...	Aug. 20, 1857
0 11 3¼ as Deputy Fiscal	A Govt. house allowed, for which he pays a rental of £25 per annum.	District Judge, Commissioner of Requests and Police Magistrate of Ratnapoora with £400 a year (vide page 246), Deputy Fiscal at Ratnapoora, a Justice of the Peace for the Western Province, and Coroner for the District of Ratnapoora, Chairman of the District Road Committee, and Deputy Assistant Postmaster General at Ratnapoora, for which no salary is allowed -	...	...	Oct. 21, 1852
959 8 3¼					

REMARKS.

Length of Service.
yrs. mos.
m { 7 4 / 2 4 }
n { 10 9 / 6 4 } To assist in the duties of the Department, under the direction of the Principal.
o 11 2

	Office.	Name.	Date of Appointment.	By whom appointed, and under what Instrument.	Annual Salary in British or Army Sterling.	From what Fund the Salary is paid.
	GOVERNMENT AGENTS—*contd.*			Brought forward	£ s. d. 84800 11 11	The Revenues of the Colony.
	COLOMBO.					
p	Head Clerk - -	J. B. Raux - -	May 1, 1852	The Governor -	200 0 0	
q	2nd do. - -	F. Toussaint - -	Jan. 1, 1854	do.	140 0 0	
r	3rd do. - -	F. D. Alvis - -	do.	do.	120 0 0	
s	4th do. - -	A. R. Ginger - -	do.	do.	90 0 0	
t	5th do. - -	J. W. Mottau - -	June 1, 1861	do.	70 0 0	
u	6th do. - -	J. B. Kahlo - -	do.	do.	60 0 0	
w	7th do. - -	C. P. A. de Zilva, Mohandiram - -	do.	do.	60 0 0	
x	8th do. - -	M. de Silva - -	Oct. 4, 1861	do.	50 0 0	
y	9th do. - -	T. Keyt - -	July 11, 1863	do.	50 0 0	
z	Shroff - - -	F. de Livera, Modliar -	May 1, 1863	do.	150 0 0	
a	Assistant Shroff - -	...	...	...	24 0 0	
b	3 Conicoplies at £18 each -	...	...	..	54 0 0	
c	2 Native Writers at £18 and £16 4*s*. - -	...	...	..	34 4 0	
d	20 Messengers, 1 at £12, and 19 at £10 16*s*. each -	...	...	...	217 4 0	
	Assessment Department.					
e	2 Clerks at £48 and £36 -	...	...	...	84 0 0	
	Native Headmen.					
f	Modliar of the Attepattoo -	C. Dias, Modliar -	Jan. 1, 1854	The Governor, under an Act -	180 0 0	
g	Translator - -	J. E. De Livera, Mohandiram	Mar. 1862	The Governor -	60 0 0	
h	do. - -	D. Mendis, Mohandiram -	Mar. 1862	do.	54 0 0	
i	do. - -	...	...	...	40 0 0	
k	Vidahn Mohandiram of the Four Gravets - -	J. S. C. W. Abeyratne -	April 1, 1852	do.	50 0 0	
l	Vidahn Aratchy of the Four Gravets - -	...	...	...	10 16 0	
m	Modliar of the Salpitty Corle	H. De Silva Gonetilleke -	Mar. 1862	The Governor, under an Act -	100 0 0	
n	Mohandiram - -	D. D. De Rubairo -	Oct. 1, 1856	do.	50 0 0	
o	Modliar of the Adicary and Modde Pattoos of the Cina Corle - -	Don N. Goonetilleke -	April 1, 1857	do.	100 0 0	
p	Mohandiram - -	D. B. Perera Abeysekere -	Nov. 1, 1861	do.	50 0 0	
q	Modliar of the Gangebodde and Udagaha Pattoos of the Cina Corle - -	D. C. H. Dias Bandarnaike	Nov. 5, 1849	do.	100 0 0	
r	Mohandiram - -	P. J. P. Amesekere -	Aug. 15, 1855	do.	50 0 0	
				Carried forward	87048 15 11	

REMARKS.

Length of Service. yrs	mos.		
p	37	0	Keeps the Cash Book, and has the general superintendence of the business of the Office.
q	34	9	Prepares the Waste-Books, Account, Particulars and connected documents, &c.
r	17	4	Keeps the Deposit Ledger, Prepares the Stamp Account and Statements of Revenue and Expenditure, and has charge of Correspondence with Government and prepares Estimate of Revenue.
s	16	11	Has charge of the business connected with the Arrack and Toll Farms, prepares also monthly Schedules of Contingent Expenditure and the half yearly Return of arrears of Rented Revenue.
t	4	11	Keeps the Expenditure Ledger, prepares Vouchers, Requisitions for monthly authority, and copies Annual Estimates of Expenditure, Corresponds on all matters relating to Contingent Expenditure, keeps the Ledger of Unrented Revenue, has also charge of the business connected with the leasing of Plumbago Mines on Crown Lands, and recovery of Royalty thereon.
u	3	8	Keeps the Ledgers of Suitors' Deposits. Prepares the Fixed and Provisional Abstracts and the Statement of Receipts and Payments of Suitors' Deposit for the Commissioner of the Loan Board, keeps Correspondence with Fiscal and Treasurer.
w	...		Keeps the Ledger of Sale of Lands at half improved value, and Correspondence and Details connected therewith, Letter Book to Surveyor General.
x	7	1	Keeps the Check Book of Receipts. Has charge of Correspondence with the Assistant Agents and Civil Engineer. Prepares the Half Yearly Statements of arrears of Rented Revenue.
y	3	3	Copies the Cash Books, Registers all Letters received and keeps Miscellaneous Letter Books and accounts of Gazette Bills.
z	37	9	Receives and makes payments of money.

Amount of Fees during the Year 1836, in Sterling Value.	Whether the Principal be allowed a House for his personal Residence; or what Allowance, if any, for House Rent or Quarters.	Whether the Office be held by Principal in conjunction with any, and what other Civil, Military, or Naval Office, or Appointment, or Place of Profit, in any Colony, or on the Establishment of the United Kingdom. If the Office be held by a Military or Naval Officer, whether upon Full or Half Military or Naval Pay, the Total Amount of Pay and Allowances of every kind actually received by him in addition to the Profits of his Office.	Period during which the Officer has been Absent from the Colony during the Year 1863.	Whether the Principal enjoy any, and what other Advantage or Profit, not required to be stated in the preceding Columns.	Date of First Appointment under the Colonial Government.
£ s. d.					
959 8 3¼					
..	...	...	...	...	Jan. 1, 1827
...	...	...	...	...	April 1, 1829
...	...	...	...	...	Sept. 1, 1846
..	...	...	...	...	Feb. 1, 1847
...	...	...	...	...	Feb. 1, 1859
...	...	...	...	...	May 1, 1860
...	...	...	...	...	
...	...	...	...	...	
...	...	...	...	...	July 11, 1863
...	...	...	...	...	Oct. 1, 1839
...	...	...	...	...	April 1, 1829
..	...	..	...	...	Sept. 21, 1850
...	...	...	...	...	
...	...	...	...	...	April 1, 1852
..	...	...	...	...	June 15, 1847
1 19 10	...	...	...	...	Oct. 1, 1856
...	...	...	...	...	June 5, 1821
...	...	...	...	...	Nov. 1, 1858
...	...	...	...	...	Nov. 5, 1849
0 17 5	...	...	...	...	Aug. 15, 1855
962 5 6¼					

REMARKS.

Length of Service.

yrs.	mos.	
a	...	Assists the Shroff.
b	...	Count money
c	...	Write Singhalese orders, requisitions, &c., issuing from the Cutcherry.
d	...	Carry letters and messages.
e	...	To keep the accounts of the Assessment Department.
f	34 9	Interpreter to the Government Agent,—has the charge of the Native correspondence, the issue of the Agent's orders, &c.
g	13 3	Assist in the interpretation, and translate native correspondence and reports.
h	...	
i	...	
k	11 9	Execute orders issued from the Cutcherry within the Four Gravets.
l	...	
m	16 6	The Corle Modliars have the general superintendence of all Government service, the most prominent of which is, the agriculture when
n	7 2	
o	42 8	
p	5 2	
q	14 2	
r	8 5	

Office.	Name.	Date of Appointment.	By whom appointed, and under what Instrument.	Annual Salary in British or Army Sterling.	From what Fund the Salary is paid.
				£ s. d.	
GOVERNMENT AGENTS—*contd.* COLOMBO—*contd.*			Brought forward	87,048 15 11	
s Modliar of the Hewagam Corle - -	D. L. M. de Silva -	Sept. 1, 1858	The Governor, under an Act -	100 0 0	
t Mohandiram - -	D. A. de Alwis Jayesinghe-	June 1, 1856	do.	50 0 0	
u Modliar of the Raygam Corle - -	(Vacant)	...	...	100 0 0	
w Mohandiram - -	A. M. de Livera -	May 1, 1849	do.	50 0 0	
x Modliar of the Pasdoon Corle - -	C. De Livera - -	Nov. 1, 1850	do.	100 0 0	
y Mohandiram -	D. D. Dassanaike -	Oct. 27, 1842	do.	50 0 0	
z Modliar of the Northern Division of the Allootcoor Corle - -	J. Mendis - -	Aug. 22, 1846	do.	100 0 0	
a Mohandiram - -	H. Perera - -	Nov. 10, 1847	do.	50 0 0	
b Modliar of the Southern Division of Allootcoor Corle - -	P. Dias - -	Dec. 15, 1863	do.	100 0 0	
c Mohandiram - -	D. F. de Liwera -	May 28, 1845	do.	50 0 0	
d Modliar of the Hapitigam Corle - -	J. P. Casie Chetty -	Dec. 1, 1848	do.	100 0 0	
e Mohandiram - -	D. C. P. Dias Bandarnaike	Dec. 1, 1852	do.	50 0 0	
Fixed Allowances.					
Fisher Headmen.					
f Dissave of the Three Corles and Lower Bulatgame -	E. D. R. Mudianse -	Sep. 24, 1832	do.	147 12 0	
g Messenger of do. -	...	...	..	10 16 0	
h Maha Vidahn Modliar of Caltura - -	M. De Fonseka - -	Oct. 1, 1837	do.	63 0 0	
i 2 Maha Vidhan Mohandirams at £44 each -	...	...	...	88 0 0	
k Mohandiram - -	...	...	...	31 10 0	
l Vidahn at £9 and four Pattehandies at £9 each -	...	...	...	45 0 0	
m 2 Vidahn Aratchies at £9 and £4 10*s*., -	...	...	...	13 10 0	
n Kangany at Deltorre -	...	...	...	0 18 0	
Registrar of Births and Marriages.					
o Inspector General, Thombo Holder, and District Registrar of Colombo -	T. Mendis Mohandiram -	July 1, 1845	The Governor -	72 0 0	
p Clerk of Singhalese Registries - -	...	...	...	36 0 0	
q 2 Assistants at £28 and £20	...	...	...	48 0 0	
			Carried forward	88,505 1 11	

The Revenues of the Colony.

REMARKS.

Length of Service.

	yrs.	mos.
s	31	11
t	7	7
u	...	
w	14	8
x	27	11
y	21	3
z	31	4
a	16	2
b	...	
c	18	8
d	35	0
e	14	1

sowing, collecting it in aumany, &c.; they also execute process of the Supreme Court, and other Judicial Courts; and the Mohandirams assist the Modliars in their duties.

Amount of Fees during the Year 1863 in Sterling Value.	Whether the Principal be allowed a House for his personal Residence; or what Allowance, if any, for House Rent or Quarters.	Whether the Office be held by Principal in conjunction with any, and what other Civil, Military, or Naval Office, or Appointment, or Place of Profit, in any Colony, or on the Establishment of the United Kingdom. If the Office be held by a Military or Naval Officer, whether upon Full or Half Military or Naval Pay, the Total Amount of Pay and Allowances of every kind actually received by him in addition to the Profits of his Office.	Period during which the Officer has been Absent from the Colony during the Year 1863.	Whether the Principal enjoy any, and what other Advantage or Profit, not required to be stated in the preceding Columns.	Date of First Appointment under the Colonial Government.
£ s. d.					
962 5 6¼					
...	...	A Justice of the Peace for the Hewagam Corle, for which no salary is allowed -	...	...	Feb. 1, 1832
...	...	...	...	...	June 1, 1856
...	...	...	...	...	May 1, 1849
...	..	...	...	...	Feb. 1, 1836
...	...	...	...	...	Oct. 27, 1842
...	...	A Justice of the Peace for the District of Colombo, and a Member of the Sub-Committee of Education at Negombo, for which no salary is allowed - -	...	...	Aug. 15, 1832
1 16 6	...	...	...	...	Nov. 10, 1847
...	...	...	...	...	
...	...	...	...	...	May 28, 1845
...	...	...	...	...	Jan. 1, 1829
...	...	...	...	...	Dec. 1, 1852
...	...	...	...	...	Sept. 24, 1832
...	...	A Member of the Sub-Committee of Education at Caltura, for which no salary is allowed - - - -	...	...	May 15, 1825
25 14 7					
...	...	...	...	...	Jan. 1, 1833
989 16 7¼					

REMARKS.

Length of Service.

	yrs.	mos.	
f	30	4	Employed in the protection of the Customs Revenue, by preventing smuggling, &c.
g	88	8	
h	...		
i	...		
k	...		
l	...		
m	...		
n	...		
o	31	0	The duties of these officers appears by their title.
p	...		
q	...		

Office.	Name.	Date of Appointment.	By whom appointed, and under what Instrument.	Annual Salary in British or Army Sterling.	From what Fund the Salary is paid.
				£ s. d.	
GOVERNMENT AGENTS—*contd.* COLOMBO—*contd.*			Brought forward	88,505 1 11	
r Clerk of Malabar Registries	...	...	...	36 0 0	
s Assistant do.	...	...	...	20 0 0	
t Clerk in charge of the Charitable and Educational business	C. Fereira	Jan. 8, 1843	The Governor	75 0 0	
Orphan Asylum.					
u Matron	J. Lindsay	April 1, 1862	do.	63 0 0	
KAIGALLE.					
w Clerk	(Vacant)	...	...	70 0 0	
x Shroff	C. Casie Chetty	Oct. 4, 1856	do.	50 0 0	
y Native Writer	...	...	...	24 0 0	
z 5 Messengers at £10 16*s.* each	...	...	...	54 0 0	
Native Headmen.					
a Rattemahatmeya of the Three Corles and Lower Bulatgame	(Vacant)	...	...	72 0 0	
b Do. of the Belligal Corles	D. D. S. R. Mudianse	May 1, 1848	The Governor, under an Act	72 0 0	
c Rattemahatmeya of the Kennegodde and Galbodde Korles	B. Mudianse	Aug 1, 1862	do.	72 0 0	
d Do. of the Parnecoor Korle	W. Ellewelle	do.	do.	72 0 0	
e 12 Messengers, 9 at £10 16*s.*, 1 at £9 8*s.*, and 2 at £9 each	...	...	...	124 12 0	
Ratnapoora.					
f Head Clerk	J. Schroter	Dec. 16, 1863	The Governor	75 0 0	
g 2nd do.	W. Von Hagt	Nov. 1, 1858	do.	50 0 0	
h Shroff	C. M. C. O. L. Markar, Moh.	April 1, 1846	do.	50 0 0	
i Interpreter and Translator	M. S. Sumaneseken, Modliar	Sept. 1, 1858	do.	75 0 0	
k 3 Messengers at £9 each	...	...	...	27 0 0	
Native Headmen.					
l Rattemahatmeya of Kaddewatte and Medde Corle	M C J. D. Mudianse	Sept. 1, 1858	The Governor, under an Act	72 0 0	
m Do. of the Attekalar and Kolona Corles	D. S. Keeruppoo	do.	do.	72 0 0	
n Do. of the Nawedom and Kukul Corles	Idemalgodde Abeyekoon	Oct. 14, 1848	do.	72 0 0	
o Do. of the Kuruwitte Corle	W. A. A. Ekneilgodde	Dec. 1, 1847	do.	72 0 0	
p 10 Messengers at £9 each	...	...	...	90 0 0	
			Carried forward	89,964 13 11	

The Revenues of the Colony.

REMARKS.

Length of Service.

	yrs.	mos.	
r	...		The duties of these officers appear by their title.
s	...		
t	26	11	Has charge of the Charitable and Educational business Sells books. Pays Civil and Military Pensioners, &c., &c.
u	...		The duties of these officers appear by their title.
w	...		
x	6	4	
y	...		
z	...		
a	...		Their duties are the same as those of other headmen.
b	38	11	
c	39	1	
d	5	0	

Amount of Fees during the Year 1863 in Sterling Value.	Whether the Principal be allowed a House for his personal Residence, or what Allowance, if any, for House Rent or Quarters.	Whether the Office be held by Principal in conjunction with any, and what other Civil, Military, or Naval Office, or Appointment, or Place of Profit, in any Colony, or on the Establishment of the United Kingdom. If the Office be held by a Military or Naval Officer, whether upon Full or Half Military or Naval Pay, the Total Amount of Pay and Allowances of every kind actually received by him in addition to the Profits of his Office.	Period during which the Officer has been Absent from the Colony during the Year 1863.	Whether the Principal enjoy any, and what other Advantage or Profit, not required to be stated in the preceding Columns.	Date of First Appointment under the Colonial Government.
£ s. d. 989 16 7¼					
...	...	...	...	...	Feb. 2, 1837
...	Allowed to reside in the Asylum.				
...	...	...	...	...	...
2 16 9	...	...	...	...	Oct. 4, 1856
...	...	...	...	...	Feb. 1, 1825
...	...	...			
...	...	...	...	...	
			...	..	Dec. 1, 1824 Jan. 1, 1859
...	...	...	...	...	Feb. 19, 1850
...	...	...	...	...	June 1, 1846
...	...	...	...	...	Mar. 1, 1845
...	...	...	...	...	June 1, 1845
...	...	...	...	...	Aug. 1, 1852
...	...	...	...	...	July 1, 1833
...	...	...	...	...	Feb. 1, 1825
...	...	...	...	...	Dec. 1, 1847
992 13 4¼					

REMARKS.

Length of Service.
yrs. mos.

e ... Attached to the Dissave and Rattemahatmeyas.

f 13 10
g 17 7
h 18 10
i 18 7
k ...
l 11 4
m 30 6
n 36 11
o 16 1
p ...

Their duties are the same as those aforementioned.

Office.	Name.	Date of Appointment.	By whom appointed, and under what Instrument.	Annual Salary in British or Army Sterling.	From what Fund the Salary is paid.
GOVERNMENT AGENTS—*contd.*			Brought forward	£ s. d. 89,964 13 11	The Revenues of the Colony.
Contingencies. COLOMBO.					
q Extra Clerk - -	(Vacant)	...	...	75 0 0	
r Office Sweeper - -	...	...	...	5 8 0	
s Tom-tom beater - -	...	...	...	4 10 0	
t Clerk of the Dutch Records -	...	...	...	25 0 0	
u Superintendent of the Queen's House Gardens -	...	...	...	14 10 0	
w 9 Labourers of do. 1 at £13 10*s.* and 8 at £9 each -	...	...	...	85 10 0	
x Superintendent of the Military Orphan Boys -	H. Fretsz	Mar. 1, 1861	The Governor -	60 0 0	
y Teacher of the do. -	...	...	...	48 0 0	
z 20 Peace Officers at £9 each -	...	...	...	180 0 0	
a 10 do. at £4 10*s.* each -	...	...	...	45 0 0	
b Peace Officer at Dandoogam -	...	...	...	9 0 0	
Arrack Department.					
c Native Writer - -	...	...	...	36 0 0	
d Passport do. - -	...	...	...	15 0 0	
e Bell-ringer - -	...	...	...	3 12 0	
Assessment Department.					
f Extra Clerk - -	...	...	...	27 0 0	
Grain Department.					
g Translator - -	...	...	...	27 0 0	
Native Headmen.					
h Basnaike Mohandiram -	...	...	...	28 16 0	
i Mohandiram of the Colombo District - -	...	...	...	36 0 0	
Mahabadde Headmen.					
k Modliar - -	...	...	...	38 5 0	
l Mohandiram - -	...	...	...	18 0 0	
m Gameralle - -	...	...	...	13 10 0	
n 4 Overseers Cinnamon Gardens at £18 each -	...	...	...	72 0 0	
o 8 Lascoreens at £9 each -	...	...	...	72 0 0	
Orphan Asylum.					
p Assistant to the Matron -	...	...	...	48 0 0	
q Servant of the Female Orphan Asylum - -	...	...	...	9 0 0	
r 2 Gardeners of do. at £9 each - -	...	...	...	18 0 0	
			Carried forward	90,978 14 11	

REMARKS.

Length of Service.
yrs. mos.

q ... The duties of this officer appear by his title.
r ... Sweeps the Office.
s ... Publishes the orders of the Cutcherry, sales of Rent, and other proclamations.
t ... In charge of the Dutch Records.
u ... } The duties of these officers appear by their title
w ... }
x 2 10 }
y ... }
z ... }
a ... }
b ... }
c ... } Attached to the Arrack Department.
d ... }
e ... }

Amount of Fees during the Year 1863, in Sterling Value.	Whether the Principal be allowed a House for his personal Residence; or what Allowance, if any, for House Rent or Quarters.	Whether the Office be held by Principal in conjunction with any, and what other Civil, Military, or Naval Office, or Appointment, or Place of Profit, in any Colony, or on the Establishment of the United Kingdom If the Office be held by a Military or Naval Officer, whether upon Full or Half Military or Naval Pay, the Total Amount of Pay and Allowances of every kind actually received by him in addition to the Profits of his Office.	Period during which the Officer has been Absent from the Colony during the Year 1863.	Whether the Principal enjoy any, and what other Advantage or Profit, not required to be stated in the preceding Columns.	Date of First Appointment under the Colonial Government.
£ s. d. 992 13 4¼					
...	Allowed to reside in the Asylum.	12th Master of the Queen's College and Colombo Academy with £60 a year (vide page 284)	...	...	Mar. 1, 1861
20 2 2½					
1012 15 6¾					

REMARKS.

Length of Service.
yrs. mos.

f ... To keep the accounts of the Assessment Department.

g ... To keep Registers and Accounts of the Paddy fields of which the tax is commuted for the payment of a given quantity of grain.

h ... } Their duties are the same as those of other Headmen.
i ... }

k ... }
l ... } The duties of these headmen are to take care of reserved Cinnamon plantations remaining unsold, and to have them cleared of
m ... } jungle, &c.
n ... }
o ... }

p ... }
q ... } The duties of these Officers appear by their title.
r ... }

Office.	Name.	Date of Appointment.	By whom appointed, and under what Instrument.	Annual Salary in British or Army Sterling.	From what Fund the Salary is paid.
GOVERNMENT AGENTS—*contd.*			Brought forward	£ s. d. 90,978 14 11	
KAIGALLE.					
t 3 Treasury Watchers at £9 each - - -	...	...	...	27 0 0	
u 2 Keepers of the Building for the reception of Troops, at £6 and £5 8*s*. -	...	...	...	11 8 0	
w Constable at Ruanwelle -	...	...	...	13 10 0	
RATNAPOORA.					
x Native Writer - -	..	...	...	9 0 0	
y 2 Treasury Watchers at £9 each - - -	...	...	...	18 0 0	
NORTH-WESTERN PROVINCE.					
z Government Agent for the North-Western Province -	Henry Edward O'Grady -	July 1, 1855	The Governor, by notification -	1200 0 0	
a Assistant at Kurnegalle -	Robert Temple - -	Aug. 1, 1863	Do.	225 0 0 (half salary)	
	George Edward Worthington - -	Oct. 1, 1863	Do.	225 0 0 (half salary)	
b Do. at Putlam -	Edward Ledwich Mitford -	May 14, 1861	Do.	800 0 0	
KURNEGALLE.					
c Head Clerk - -	C. A. Barber - -	Sept. 1, 1860	The Governor -	150 0 0	
d 2nd do. - -	J. C. Ebert - -	June 1, 1847	do.	100 0 0	
e 3rd do. - -	E. S. Direksz - -	Oct. 1, 1859	do.	75 0 0	
f 4th do. - -	W. G. Jansz - -	Dec. 1, 1845	do.	75 0 0	
g Shroff - - -	E. de Silva Mohandiram -	Jan. 1, 1850	do.	90 0 0	
h Conicoply - -	...	...	...	30 0 0	
i 10 Messengers, 1 at £11 14*s*. and 9 at £10 16*s*. each -	...	...	...	108 18 0	
Native Headmen.					
k Modliar and Interpreter -	S. Jayetilleke - -	Jan. 27, 1849	do.	100 0 0	
l Mohandiram and Translator	...	...	...	36 18 0	
m Native Writer - -	...	..	...	18 0 0	
			Carried forward	94,291 8 11	

The Revenues of the Colony.

REMARKS.

Length of Service.

	yrs.	mos.	
t	...		The duties of these Officers appear by their title.
u	...		
w	...		
x	...		
y	...		
z	24	5	The duties of this officer are the same as those of the Government Agent for the Western Province, with the addition of issuing and cashing drafts for the payment of Troops and all other Government expenditure, and the charge of the Post Office.
a	13	7	To assist in the duties of the Department, under the direction of the Principal.
	4	9	
b	19	10	

Amount of Fees during the Year 1863, in Sterling Value.	Whether the Principal be allowed a House for his personal Residence; or what Allowance, if any, for House Rent or Quarters.	Whether the Office be held by Principal in conjunction with any, and what other Civil, Military, or Naval Office, or Appointment, or Place of Profit, in any Colony, or on the Establishment of the United Kingdom. If the Office be held by a Military or Naval Officer, whether upon Full or Half Military or Naval Pay, the Total Amount of Pay and Allowances of every kind actually received by him in addition to the Profits of his Office.	Period during which the Officer has been Absent from the Colony during the Year 1863.	Whether the Principal enjoy any, and what other Advantage or Profit, not required to be stated in the preceding Columns.	Date of First Appointment under the Colonial Government.
£ s. d. 1012 15 6¾					
...	A Government house allowed, for which he pays a rental of £30 per annum - -	Fiscal for the North-Western Province (vide page 320), Deputy Postmaster General, a Justice of the Peace, and Chairman of the Provincial Road Committee for the North-Western Province, and a Member of the Sub-Committee of Education at Kurnegalle, for which no salary is allowed - -	...	...	July 31, 1839
...	...	...	Oct. 1st to 31st Dec.	...	June 1, 1850
...	...	Commissioner of Requests and Police Magistrate of Chavagacherry with £175 a year vide page 276); a Justice of the Peace, and Secretary to the Provincial Road Committee for the North-Western Province, and Deputy Fiscal at Kurnegalle, for which no salary is allowed - - -	...	...	April 4, 1859
0 5 3 as Deputy Fiscal.	A Govt. house allowed, for which he pays a rental of £12 per annum	Commissioner of Requests and Police Magistrate of Putlam (vide page 272), a Justice of the Peace for the North-Western Province, Chairman of the District Road Committee, Deputy Assistant Postmaster General, Deputy Fiscal, and a Member of the Sub Committee of Education at Putlam, for which no salary is allowed -	...	...	Feb. 25, 1844
...	...	...	...	...	Aug. 13, 1831
...	...	...	...	...	Jan. 1, 1836
...	...	...	...	...	June 1, 1858
...	...	...	...	...	July 1, 1835
...	...	...	...	...	May 1, 1836
...	...	...	...	..	Jan. 1, 1844
1013 0 9¾					

REMARKS.

Length of Service.

	yrs.	mos.	
c	32	4	Their duties are the same as those aforementioned.
d	28	0	
e	5	7	
f	28	6	
g	27	8	
h	...		
i	...		
k	20	0	
l	...		
m	...		

Office.	Name.	Date of Appointment.	By whom appointed, and under what Instrument.	Annual Salary in British or Army Sterling.	From what Fund the Salary is paid.
				£ s. d.	
GOVERNMENT AGENTS—*contd.*			Brought forward	94291 8 11	The Revenues of the Colony.
KURNEGALLE.—*contd.*					
n Rattemahatmeya of Hiriayle Halpattoo - -	K. B. M. T. Banda	- May 1, 1862	The Governor, under an Act -	72 0 0	
m Do. of Weodeville Pattoo -	K. B. Banda -	- Mar. 1, 1836	do.	72 0 0	
n Do. Wanny do. -	H. L. N. C. W. Mudianse	- Jan. 1, 1857	do.	72 0 0	
o Do. Katogampulle do.	H. C. E. W. M. P. Benda	- Nov. 1, 1863	do.	72 0 0	
p Do. Dewenegude do. -	H. C. E. W. W. Mudianse	- Jan. 1, 1852	do.	72 0 0	
q 15 Messengers of the Rattemahatmeyas at £10 16*s* each - - -	...	...	...	162 0 0	
PUTLAM.					
r Superintendent of Salt -	C. G. Vandersmagt	- Aug. 17, 1859	The Governor -	200 0 0	
s Head Clerk - -	S. V. Godheb -	- April 1, 1845	do.	108 0 0	
t 2nd do. - -	M. A. Felsinger -	- Feb. 15, 1859	do.	80 0 0	
u 3rd do. - -	R. Anam -	- do.	do.	65 0 0	
w Shroff - - -	D. Goona Wijayah	- Feb. 1, 1862	do.	90 0 0	
x Conicoply - -	...	...	...	30 0 0	
y Salt Storekeeper at Putlam -	M. Lowe -	- April 4, 1862	do.	90 0 0	
z Do. at Chilaw -	...	...	...	45 0 0	
a Watcher at do. -	...	...	...	8 0 0	
b Salt Storekeeper at Calpentyn	M. M. Goona Wijeyah	- July 1, 1861	do.	50 0 0	
c Watcher at do. -	...	...	...	8 0 0	
d 4 Head Salt Watchers at £36 each - -	...	...	...	144 0 0	
e 6 Messengers, 1 at £10 16*s*., and 5 at £9 each -	...	...	...	55 16 0	
Native Headmen.					
f Modliar and Interpreter -	D. C. W. J. Naveratne	April 1, 1858	do.	90 0 0	
g Native Writer and Assistant Interpreter - -	...	...	...	30 0 0	
h Modliar of Yagampattoo, &c.	J. Abayratne -	- July 1, 1846	The Governor under an Act -	84 0 0	
i Mohandiram of do. -	...	...	...	36 0 0	
k Modliar of Anewolandam, &c.	C. B. Paulick Pulle	- Jan. 1, 1862	do.	84 0 0	
l Mohandiram of do. -	...	..	...	36 0 0	
m Modliar of Putlam and Calpentyn - -	J. Casie Chetty -	- May 1, 1842	do.	84 0 0	
n Maniagar of Putlam -	..	...	...	30 0 0	
Contingencies.					
KURNEGALLE.					
Grain Department.					
o Clerk - - -	...	...	...	42 0 0	
p Webadde Mohandiram -	...	...	...	45 0 0	
q Bookbinder - -	...	...	...	15 0 0	
			Carried forward	96363 4 11	

REMARKS.

	Length of Service. yrs.	mos.	
n	2	0	Their duties are the same as those aforementioned.
m	47	10	
n	7	0	
o	...		
p	20	0	
q	...		
r	25	0	To superintend the manufacture and collection of Salt.
s	19	3	Their duties are the same as those aforementioned.
t	8	6	
u	18	1	
w	39	3	
x	...		
y	1	9	
z	...		
a	...		
b	2	6	

Amount of Fees during the Year 1863, in Sterling Value.	Whether the Principal be allowed a House for his personal Residence; or what Allowance, if any, for House Rent or Quarters.	Whether the Office be held by Principal in conjunction with any, and what other Civil, Military, or Naval Office, or Appointment, or Place of Profit, in any Colony, or on the Establishment of the United Kingdom. If the Office be held by a Military or Naval Officer, whether upon Full or Half Military or Naval Pay, the Total Amount of Pay and Allowances of every kind actually received by him in addition to the Profits of his Office.	Period during which the Officer has been Absent from the Colony during the Year 1863.	Whether the Principal enjoy any, and what other Advantage or Profit, not required to be stated in the preceding Columns.	Date of First Appointment under the Colonial Government.
£ s. d. 1013 0 9¾					
...	...	...	...	...	Jan. 1, 1862
...	...	...	...	...	Mar. 1, 1836
...	...	...	...	...	Jan. 1, 1857
...	...	..	...	...	
...	...	...	...	...	Jan. 1, 1844
...	...	A Justice of the Peace for the District of Putlam, for which no salary is allowed -	...	...	Jan. 1, 1838
...	...	...	...	...	Oct. 1, 1844
...	...	...	...	...	July 1, 1855
...	...	...	...	...	Dec. 1, 1845
...	...	...	...	...	Oct. 1, 1824
...	...	...	...	...	April 4, 1862
...	...	...	...	...	July 1, 1861
...	...	...	...	...	Oct. 1, 1845
...	...	..	...	...	Jan. 1, 1837
4 10 5					
0 14 7	..	...	...	...	July 1, 1847
0 12 6					
...	...	...	...	...	May 1, 1843
1018 18 3¾					

REMARKS.

Length of Service.
yrs. mos.

c ...
d ...
e ...
f 18 3
g ...
h 27 0
i ...
k 16 6
l ...
m 20 9
n ...
o ...
p ...
q ...

} Their duties are the same as those aforementioned.

Office.	Name.	Date of Appointment.	By whom appointed, and under what Instrument.	Annual Salary in British or Army Sterling.	From what Fund the Salary is paid.
				£ s. d.	
GOVERNMENT AGENTS—*contd.*			Brought forward	96363 4 11	
PUTLAM.					
r Mohandiram of Demelepattoo	...	...	...	35 0 0	
s Bookbinder	...	...	...	12 0 0	
SOUTHERN PROVINCE.					
t Government Agent for the Southern Province	William Gordon Forbes	Feb. 16, 1856	The Governor, by notification.	1400 0 0	
u Assistant at Gallo	Thomas Steele	May 1, 1859	do.	225 0 0 (half salary	
	Charles Ferdinand Henrick Ludwig Leisching (acting)	May 16, 1862	do.	225 0 0 (half salary)	
w Assistant at Matura	William Wellington Cairns	Dec. 19, 1859	do.	600 0 0	
x Assistant at Hambantotte	John Parsons	April 15, 1856	do.	400 0 0	
GALLE.					
y Head Clerk	W. Eaton	Jan. 1, 1848	The Governor	180 0 0	
z 2nd do.	H. F. Jansz	do.	do.	150 0 0	
a 3rd do.	H. Bogaars	July 1, 1857	do.	100 0 0	
b 4th do.	J. P. G. Jansz	May 1, 1860	do.	100 0 0	
c 5th do.	E. A. Rose	do.	do.	75 0 0	
d 6th do.	C. W. Jansz	do.	do.	75 0 0	
e Shroff	S. L. M. O. L. Markar, Modliar	July 1, 1848	do.	125 0 0	
f Assistant do.	...	...	...	40 0 0	
g 2 Native and English Writers at £24 each	...	...	...	48 0 0	
			Carried forward	100153 4 11	

The Revenues of the Colony.

REMARKS.

Length of Service.
yrs. mos.

r ... } Their duties are the same as those aforementioned.
s ... }

t 25 4 The duties of this officer are the same as those of the Government Agent for the North-Western Province.

u { 7 4 / 12 9 }
w 11 0 } To assist in the duties of the Department, under the direction of the Principal.
x 17 7 }

Amount of Fees during the Year 1863, in Sterling Value.	Whether the Principal be allowed a House for his personal Residence; or what allowance, if any, for House Rent or Quarters.	Whether the Office be held by Principal in conjunction with any, and what other Civil, Military, or Naval Office, or Appointment, or Place of Profit, in any Colony, or on the Establishment of the United Kingdom. If the Office be held by a Military or Naval Officer, whether upon Full or Half Military or Naval Pay, the Total Amount of Pay and Allowances of every kind actually received by him in addition to the Profits of his Office.	Period during which the Officer has been Absent from the Colony during the Year 1863.	Whether the Principal enjoy any, and what other Advantage or Profit, not required to be stated in the preceding Columns.	Date of First Appointment under the Colonial Government.
£ s. d. 1018 18 3¾					
...	...	Fiscal (vide page 324), Chairman of the Provincial Road Committee, a Justice of the Peace for the Southern Province, and a Member of the Sub-Committee of Education at Galle, for which no salary is allowed.	Jan. 1 to Nov. 9	...	Sept. 5, 1838
...	...	Acting Commissioner of Requests and Police Magistrate of Kandy, with £300 a year (vide page 262), a Justice of the Peace and Coroner for the District of Kandy, for which no salary is allowed	Jan. 1 to Aug. 19	...	Sept. 4, 1856
27 12 4½ as Depy. Fiscal	...	Commissioner of Requests and Police Magistrate of Ballepitty Modera with £175 a year (vide page 270), a Justice of the Peace, and Secretary to the Provincial Road Committee for the Southern Province, and Deputy Fiscal at Galle, for which no salary is allowed.	...	...	Mar. 15, 1851
...	A Govt. house allowed, for which he pays a rental of £25 per annum.	Chairman of the District Road Committee, Member of the Sub-Committee of Education, Deputy Assistant Postmaster General, and Deputy Fiscal at Matura, and a Justice of the Peace for the Southern Province, for which no salary is allowed	...	...	Dec. 7, 1852
...	Do. £25 do.	Commissioner of Requests and Police Magistrate of Hambantotte with £400 a year (vide page 270), a Justice of the Peace at Tangalle, Coroner for the Divisions of Magampattoo in the District of Tangalle, Chairman of the District Road Committee Deputy Fiscal, and Deputy Assistant Postmaster General at Hambantotte, for which no salary is allowed	Oct. 1 to Dec. 31	...	June 1, 1846
...		...	...	...	1828
...	...	...	...	...	1839
...	...	...	...	...	1837
...	...	...	...	...	1837
...	...	...	...	...	1855
...	...	...	...	...	May 1, 1850
...	...	...	...	...	1825
1046 10 8¼					

REMARKS.

Length of Service.

	yrs.	mos.	
y	35	6	Their duties are the same as those in the other Provinces.
z	24	0	
a	26	0	
b	26	0	
c	8	9	
d	14	8	
e	39	0	
f	...		
g	...		

	Office.	Name.	Date of Appointment.	By whom appointed, and under what Instrument.	Annual Salary in British or Army Sterling.	From what Fund the Salary is paid.
					£ s. d.	
	GOVERNMENT AGENTS—*contd.*			Brought forward	100153 4 11	
	GALLE—*contd.*					
h	8 Messengers, 1 at £15, and 7 at £12 each	...	...	...	99 0 0	
i	Keeper of the Government Records	...	..	...	30 0 0	
	Native Headmen.					
l	1st Interpreter and Translator	N. Dias, Modliar	May 1, 1830	The Governor, under an Act	125 0 0	
m	2nd do. do.	...	...	...	40 0 0	
n	3rd do. do.	...	...	...	40 0 0	
o	Modliar of the Gangebodde Pattoo	W. B. Ratnayke	Sept. 1, 1854	do.	84 0 0	
p	Do. Bentotte and Wallalawitty Corle	(Vacant)	...	...	84 0 0	
q	Do. of the Talpepattoo	W. D. P. W. W. Seneweratne	July 1, 1850	do.	84 0 0	
r	Do. of the Welleboddepattoo	T. De Livera	Aug. 1, 1850	do.	84 0 0	
s	Mohandiram of the Hinidoon Pattoo	James De Silva Karonaratne	Oct. 1, 1863	do.	84 0 0	
	Fisher Headmen.					
t	Pattengatyn Mohandiram	...	...	...	9 0 0	
u	Maha Vidahn Mohandiram	...	...	...	13 10 0	
w	Maha Vidahn	...	...	...	9 0 0	
x	2 Pattengatyns at £7 4*s.* and £4 10*s.*	...	...	...	11 14 0	
	MATURA.					
y	Head Clerk	J. P. Ludekens	Jan. 1, 1848	The Governor	100 0 0	
z	2nd do.	A. H. Anwardt	Oct. 1, 1861	do.	75 0 0	
a	3rd do.	J. Gooneratne	do.	do.	50 0 0	
b	Shroff	M. S. O. A. L. Markar Modlr.	Nov. 29, 1830	do.	50 0 0	
c	Assistant do.	...	...	...	30 0 0	
d	Native Writer	...	...	...	18 0 0	
e	5 Messengers, 1 at £10 16*s.* and 4 at £9 each	...	...	...	46 16 0	
f	4 Treasury Watchers, 1 at £8 and 3 at £7 each	...	...	...	29 0 0	
				Carried forward	101349 4 11	

The Revenues of Ceylon.

REMARKS.

Length of Service.

	yrs.	mos.	
h	...		Their duties are the same as those in the other Provinces.
i	...		
l	49	0	
m	...		
n	...		
o	17	0	
p	...		
q	30	9	
r	13	5	
s	0	3	

Amount of Fees during the Year 1863, in Sterling Value.	Whether the Principal be allowed a House for his personal Residence; or what Allowance, if any, for House Rent or Quarters.	Whether the Office be held by Principal in conjunction with any, and what other Civil, Military, or Naval Office, or Appointment, or Place of Profit, in any Colony, or on the Establishment of the United Kingdom. If the Office be held by a Military or Naval Officer, whether upon Full or Half Military or Naval Pay, the Total Amount of Pay and Allowances of every kind actually received by him in addition to the Profits of his Office.	Period during which the Officer has been Absent from the Colony during the Year 1863.	Whether the Principal enjoy any, and what other Advantage or Profit, not required to be stated in the preceding Columns.	Date of First Appointment under the Colonial Government.
£ s. d.					
1046 10 8¼					
...	...	...	...	..	1814
...	...	...	...	...	1846
...	...	...	...	...	1833
...	...	...	..	...	1850
5 5 4½	...	...	...	...	Oct. 1, 1863
31 4 8½ as Deputy Fiscal	...	Deputy Fiscal at Matura, for which no salary is allowed - - -	...	...	Jan. 1, 1829
...	...	...	...	...	1860
...	...	...	...	...	Oct. 1, 1861
...	...	...	...	...	May 1, 1816
1083 0 9¼					

REMARKS.

Length of Service.
yrs. mos.

t ... }
u ... } Their duties are the same as those of other Fisher Headmen.
w ... }
x ... }

y 35 0 }
z 4 0 }
a 2 3 }
b 39 11 } Their duties are the same as those aforementioned.
c ... }
d ... }
e ... }
f ... }

Office.	Name.	Date of Appointment.	By whom appointed, and under what Instrument.	Annual Salary in British or Army Sterling.	From what Fund the Salary is paid.
				£ s. d.	
GOVERNMENT AGENTS—*contd.*			Brought forward	101349 4 11	
MATURA—*contd.*					
Native Headmen.					
g Interpreter - -	A. B. De Zilva, Modliar	March 1, 1854	The Governor, under an Act -	75 0 0	
h Modliar of the Gangebodde Pattoo - -	J. De Silva Wijeyesinghe	Oct. 1, 1843	do.	84 0 0	
i Do. of the Belligal Corle -	J. V. D. Illangakoon	Sept. 1, 1854	do.	84 0 0	
k Do. of the Morewe Corle -	D. A. D. Corea -	Nov. 1, 1854	do.	84 0 0	
l Do. of the Wellebodde pattoo	A. P. F. Dissanaike	Nov. 1, 1849	do.	84 0 0	
m Do. of the Kandebodde pattoo	D. T. F. Obeyesekere	June 1, 1852	do.	84 0 0	
Fisher Headmen.					
n Maha Vidhan Modliar -	...	...	...	13 10 0	
o do. Mohandiram -	...	...	...	9 0 0	
p Pattebandy Aratchy -	...	...	...	9 0 0	
HAMBANTOTTE.					
q Head Clerk - -	W. Jansz -	Oct. 1, 1857	The Governor -	120 0 0	
r 2nd do. - -	F. W. Booy -	Dec. 1, 1856	do.	80 0 0	
s 3rd do. - -	G. A. Jansz -	Sept. 1, 1858	do.	60 0 0	
t Shroff - -	H. de Silva -	March 1, 1849	do.	100 0 0	
u Assistant do. - -	...	...	...	36 0 0	
w Native Writer - -	...	...	...	18 0 0	
x 5 Messengers at £9 each -	...	...	...	45 0 0	
Salt Department.					
y Superintendent - -	J. L. Kellar -	Oct. 1, 1851	do.	100 0 0	
z Storekeeper - -	W. C. Baultjens -	do.	do.	75 0 0	
a do. at Kirinde -	B. T. A. Doole -	Nov. 1, 1861	do.	50 0 0	
b 2 Constables at £30 each -	...	...	...	60 0 0	
c Carpenter - -	...	...	...	24 0 0	
d Blacksmith - -	...	...	...	18 0 0	
e Measureman - -	...	...	...	10 0 0	
f 4 Guards at £12 each -	...	...	. .	48 0 0	
Native Headmen.					
g Interpreter - -	B. H. Mootaliph, Modliar	Dec. 9, 1848	The Governor, under an Act -	84 0 0	
h Modliar of the Girriwaypattoo	N. D. S. Wijeyesinghe	June 1, 1849	do.	84 0 0	
i Mohandiram of do. -	G. D. S. W. G. Candamby	Nov. 23, 1858	do.	50 0 0	
Fisher Headmen.					
k Maha Vidahn - -	...	...	...	9 0 0	
l Pattebandy -	...	...	...	9 0 0	
			Carried forward	102955 14 11	

The Revenues of the Colony.

REMARKS.

Length of Service.

	yrs.	mos.	
g	17	11	
h	20	3	
i	9	4	
k	9	2	
l	14	2	
m	11	6	
n	...		
o	...		
p	...		Their duties are the same as those aforementioned.
q	14	0	
r	25	6	
s	5	4	
t	18	2	
u	...		
w	...		
x	...		

Amount of Fees during the Year 1863, in Sterling Value.	Whether the Principal be allowed a House for his personal Residence; or what Allowance, if any, for House Rent or Quarters.	Whether the Office be held by Principal in conjunction with any, and what other Civil, Military, or Naval Office, or Appointment, or Place of Profit, in any Colony, or on the Establishment of the United Kingdom. If the Office be held by a Military or Naval Officer, whether upon Full or Half Military or Naval Pay, the Total Amount of Pay and Allowances of every kind actually received by him in addition to the Profits of his Office	Period during which the Officer has been Absent from the Colony during the Year 1863.	Whether the Principal enjoy any, and what other Advantage or Profit, not required to be stated in the preceding Columns.	Date of First Appointment under the Colonial Government.
£ s. d. 1083 0 9¼					
...	...	...	...	...	Feb. 1, 1846
..	...	...	...	...	Oct. 1, 1843
...	...	...	...	...	Sept. 1, 1854
...	...	...	...	...	Nov. 1, 1854
...	...	...	...	...	Nov. 1, 1849
...	...	...	...	...	June 1, 1852
0 0 6 as Depy. Fiscal	...	Deputy Fiscal at Hambantotte, for which no salary is allowed - -	...	...	Jan. 1850
...	...	...	...	...	Jan. 1, 1839
...	...	...	...	...	Sept. 1, 1858
...	...	...	...	...	Nov. 1, 1845
...	...	...	...	Receives as a contingency £30 a year - -	1840
...	...	...	...	...	1828
...	...	...	...	..	1857
...	...	...	...	...	1837
...	...	...	...	..	1823
...	...	..	..	...	June 1, 1855
1083 1 3¼					

REMARKS.

Length of Service.

	yrs.	mos.	
y	23	7	Attached to the Salt Department.
z	35	0	
a	6	0	
b	...		
c	...		
d	...		
e	...		
f	...		
g	26	7	Their duties are the same as those aforementioned.
h	39	3	
i	8	7	
k	...		
l	...		

Office.	Name.	Date of Appointment.	By whom appointed, and under what Instrument.	Annual Salary in British or Army Sterling.	From what Fund the Salary is paid.
				£ s. d.	
GOVERNMENT AGENTS—*contd.*			Brought forward	102955 14 11	
Contingencies.					
GALLE.					
m Conicoply - -	...	...	...	18 0 0	
n Extra Messenger - -	...	...	...	12 0 0	
o Keeper of the Small Pox Hospital - -	...	...	...	12 0 0	
p Bookbinder - -	...	...	...	12 0 0	
q Tom-tom beater - -	...	...	...	8 12 0	
r Supplier of water to the Treasury Guard -	...	...	...	2 8 0	
s Vidahn Aratchy of the Four Gravets - -	...	...	...	10 16 0	
t Do. Bentotte -	...	...	...	4 10 0	
Cinnamon Department.					
u Cangany of Welletotte -	...	...	...	13 10 0	
w Vidahn Aratchy of Cosgodde	...	...	...	9 0 0	
Assessment Department.					
x 2 Clerks at £33 15*s.* each -	...	...	...	67 10 0	
y Translator - -	...	...	...	33 15 0	
Dewetorre Irrigation Works.					
z Guardian - -	...	...	...	48 0 0	
a 2 Coolies at £9 each -	...	...	...	18 0 0	
MATURA.					
b Constable - -	...	...	...	18 0 0	
c Mohandiram of the Four Gravets - -	...	...	...	10 0 0	
Ooroobokke Irrigation Works.					
d Guardian - -	...	...	...	48 0 0	
e Four Coolies at £9 each -	...	...	...	36 0 0	
HAMBANTOTTE.					
f Modliar of Magam Pattoo -	D. A. D. S. A. Karonaratne	April 5, 1849	The Governor, under an Act -	84 0 0	
g 2 Vidahn Aratchies at £18 each - - -	...	...	...	36 0 0	
h Carpenter - -	...	...	...	6 0 0	
i Blacksmith - -	...	...	...	6 0 0	
Kirreme Irrigation Works.					
k Guardian - -	...	...	...	48 0 0	
l 3 Coolies at £9 each -	...	...	...	27 0 0	
			Carried forward	103539 15 11	

REMARKS.

Length of Service. yrs. mos.

m ... *n* ... *o* ... *p* ... *q* ... *r* ... *s* ... *t* ... *u* ... *w* ... *x* ... *y* ... } The duties of these officers appear by their title.

Amount of Fees during the Year 1863, in Sterling Value.	Whether the Principal be allowed a House for his personal Residence; or what Allowance, if any, for House Rent or Quarters.	Whether the Office be held by Principal in conjunction with any, and what other Civil, Military, or Naval Office, or Appointment, or Place of Profit, in any Colony, or on the Establishment of the United Kingdom. If the Office be held by a Military, or Naval Officer, whether upon Full or Half Military or Naval Pay, the Total Amount of Pay and Allowances of every kind actually received by him in addition to the Profits of his Office.	Period during which the Officer has been Absent from the Colony during the Year 1863.	Whether the Principal enjoy any, and what other advantage or Profit, not required to be stated in the preceding Columns.	Date of First Appointment under the Colonial Government.
£ s. d.					
1083 1 3¼					
16 8 6					
1 11 8¾					
1 14 3					
...	...	...	...	...	April 5, 1859
1102 15 9					

REMARKS.

Length of Service.
yrs. mos.

z ...
a ...
b ...
c ...
d ...
e ...
f 4 8 } The duties of these officers appear by their title.
g ...
h ...
i ...
k ...
l ...

Office.	Name.	Date of Appointment.	By whom appointed, and under what Instrument.	Annual Salary in British or Army Sterling.	From what Fund the Salary is paid.
				£ s. d.	
GOVERNMENT AGENTS—*contd.*			Brought forward	103539 15 11	
EASTERN PROVINCE.					
m Government Agent for the Eastern Province -	William Morris - -	July 1, 1855	The Governor, by notification -	1200 0 0	
n Assistant at Trincomalie -	Frederick Richard Saunders-	July 16, 1862	do.	225 0 0 (half salary)	
	George Watson Paterson (acting) - -	May 16, 1862	do.	225 0 0 (half salary)	
o Assistant at Batticaloa -	John Morphew - -	Sept. 1, 1854	do.	800 0 0	
TRINCOMALIE.					
p Head Clerk - -	R. B. Holgate - -	May 1, 1852	The Governor -	150 0 0	
q 2nd do. - -	G. F. Vanderhoeven -	do.	do.	100 0 0	
r 3rd do. - -	W. F. Williams - -	March 3, 1857	do.	90 0 0	
s 4th do. - -	J. Hunter - -	do.	do.	60 0 0	
t 5th do. - -	J. R. Keil - -	May 1, 1852	do.	50 0 0	
u Shroff - - -	W. Tilliamblam - -	June 15, 1859	do.	72 0 0	
w Native Writer - -	...	...	...	24 0 0	
x Salt Storekeeper - -	...	...	...	18 0 0	
y Mensurer - -	...	...	...	6 15 0	
z Salt Storekeeper at Nillavelly	...	...	...	36 0 0	
a Measurer - -	...	...	...	6 15 0	
b 2 Watchers at £9 each -	...	...	...	18 0 0	
c 9 Messengers, 1 at £18 and 8 at £9 each - -	...	...	...	90 0 0	
			Carried forward	106711 5 11	

The Revenues of the Colony.

REMARKS.

Length of Service.

	yrs.	mos.	
m	27	9	The duties of this officer are the same as those of the Government Agent for the North-Western Province.
n	8	0	To assist in the duties of the Department, under the direction of the Principal.
o	4	10	
	22	9	
p	27	5	Their duties are the same as those aforementioned.
q	32	8	
r	21	9	
s	8	5	

Amount of Fees during the Year 1863, in Sterling Value.	Whether the Principal be allowed a House for his personal Residence; or what Allowance, if any, for House Rent or Quarters.	Whether the Office be held by Principal in conjunction with any and what other Civil, Military, or Naval Office, or Appointment, or Place of Profit, in any Colony, or on the Establishment of the United Kingdom. If the Office be held by a Military or Naval Officer, whether upon Full or Half Military or Naval Pay, the Total Amount of Pay and Allowances of every kind actually received by him in addition to the Profits of his Office.	Period during which the Officer has been Absent from the Colony during the Year 1863.	Whether the Principal enjoy any, and what other Advantage or Profit, not required to be stated in the preceding Columns.	Date of First Appointment under the Colonial Government.
£ s. d. 1102 15 9					
...	A Government house allowed for which he pays a rental of £20 per annum.	Collector of Customs for the Eastern Province (vide page 174), Fiscal (vide page 326), Chairman of the Provincial Road Committee, Deputy Postmaster General, a Justice of the Peace for the Eastern Province, and a Member of the Sub-Committee of Education and Superintendent of Police at Trincomalie, for which no salary is allowed - - - -	...	...	Mar. 24, 1836
...	...	Acting Landing Surveyor at Colombo with £300 a year, (vide page 170) -	...	...	Jan. 1, 1856
...	...	Commissioner of Requests and Police Magistrate of Point Pedro with £175 a year (vide page 274) a Justice of the Peace and Secretary to the Provincial Road Committee for the Eastern Province, and Deputy Fiscal at Trincomalie, for which no salary is allowed - - - -	...	...	Mar. 4, 1859
34 4 9 as Depy. Fiscal	A Govt. house allowed, for which he pays a rental of £25 per annum.	Chairman of the District Road Committee, Deputy Fiscal, and Deputy Assistant Postmaster General at Batticaloa, a Justice of the Peace for the Eastern Province, and Coroner for the District of Batticaloa, for which no salary is allowed - -	...	...	April 1, 1841
...	...	...	...	...	Aug. 1, 1836
...	...	...	...	...	do. 1831
...	..	...	...	...	April 1, 1842
...	..	...	...	Receives as a contingency £15 a year .	Aug. 1, 1855
...	...	...	...	...	Feb. 1, 1851
...	...	...	...	...	June 15, 1859
1137 0 6					

REMARKS.

Length of Service. yrs. mos.	
t 12 10	Their duties are the same as those aforementioned.
u 4 6	
w ...	
x ...	
y ...	
z ...	
a ...	
b ...	
c ...	

Office.	Name.	Date of Appointment.	By whom appointed, and under what Instrument.	Annual Salary in British or Army Sterling,	From what Fund the Salary is paid.
				£ s. d.	
GOVERNMENT AGENTS—*contd.*			Brought forward	106711 5 11	
TRINCOMALIE— *contd.*					
Native Headmen.					
d Chief Modliar of the Province and Interpreter -	S. M. Canageratne Modliar -	July 1, 1855	The Governor, under an Act -	90 0 0	
e Mohandiram and Translator -	Don F. Serewardene -	Feb. 22, 1859	The Governor -	60 0 0	
f Mudianse of Tamankadde -	...	...	...	36 0 0	
g Odear of do. -	...	...	...	18 0 0	
h Rattemahatmeya of do. -	...	...	. .	36 0 0	
i Odear of do. -	...	...	...	18 0 0	
k 2 Messengers at £9 each -	...	...	...	18 0 0	
l Wanniah of Tamblegam -	...	...	...	36 0 0	
m Odear of do. at £18 and 2 Messengers at £9 each -	...	...	...	36 0 0	
n Wanniah of Cottocolom -	...	...	...	36 0 0	
o Odear of do. at £18 and 2 Messengers at £9 each -	...	...	...	36 0 0	
p Wanniah of Cottear -	...	...	...	36 0 0	
q Odear of do. at £18 and 2 Messengers at £9 each -	...	...	...	36 0 0	
r 2 Odears of Trincomalie at £18 each - -	...	...	...	36 0 0	
BATTICALOA.					
s Head Clerk - -	C. H. Cadenski - -	Dec. 1, 1856	do.	120 0 0	
t 2nd do. - -	(Vacant) -	...	...	75 0 0	
u 3rd do. - -	G. D. Colomb - -	Oct. 1, 1858	do.	50 0 0	
w Shroff - - -	W. Alegakoon - -	July 1, 1848	do.	50 0 0	
x Conicoply of the Salt Store -	...	...	...	18 0 0	
y Native Writer - -	...	...	. .	18 0 0	
z Singhalese Writer and Interpreter - -	...	...	...	24 0 0	
a 2 Watchers at £9 each -	...	...	...	18 0 0	
b 4 Treasury Watchers at £9 each - -	...	...	...	36 0 0	
c 1 Watcher of Fort -	...	...	...	9 0 0	
d 3 Messengers at £7 4*s.* each -	...	...	...	21 12 0	
Native Headmen.					
e Modliar and Interpreter -	A. de Zylva, Modliar -	Dec. 1, 1856	The Governor, under an Act -	75 0 0	
f Wanniah of Eraoor and Corle -	...	...	...	36 0 0	
g 2 Odears at £18 each -	...	...	...	36 0 0	
			Carried forward	107825 17 11	

The Revenues of the Colony.

REMARKS.

Length of Service.

	yrs.	mos.	
d	18	0	Their duties are the same as those aforementioned.
e	4	11	
f	...		
g	...		
h	...		
i	...		
k	...		
l	...		
m	...		
n	...		
o	...		
p	...		
q	...		
r	...		

Amount of Fees during the Year 1863, in Sterling Value.	Whether the Principal be allowed a House for his personal Residence; or what allowance, if any, for House Rent or Quarters.	Whether the Office be held by Principal in conjunction with any, and what other Civil, Military, or Naval Office, or Appointment, or Place of Profit, in any Colony or on the Establishment of the United Kingdom. If the Office be held by a Military or Naval Officer, whether upon Full or Half Military, or Naval Pay, the Total Amount of Pay and Allowances of every kind actually received by him in addition to the Profits of his Office.	Period during which the Officer has been Absent from the Colony during the Year 1863.	Whether the Principal enjoy any, and what other Advantage or Profit, not required to be stated in the preceding Columns.	Date of First Appointment under the Colonial Government.
£ s. d.					
1137 0 6					
0 2 3	...	...	...	...	Dec. 19, 1845
..	...	...	...	...	Feb. 22, 1859
...					
0 1 1½					
...					
0 1 1½					
...					
...	...	...	...	...	April 1, 1839
...	...	...	...	...	March 23, 1857
..	...	...	...	...	April 1, 1848
...	...	...	...	...	Feb. 1, 1851
1137 5 0					

REMARKS.

Length of Service.

	yrs.	mos.	
s	24	9	Their duties are the same as those aforementioned.
t	...		
u	6	9	
w	15	8	
x	...		
y	...		
z	...		
a	...		
b	...		
c	...		
d	...		
e	12	11	
f	...		
g	...		

Office.	Name.	Date of Appointment.	By whom appointed, and under what Instrument.	Annual Salary in British or Army Sterling.	From what Fund the Salary is paid.
				£ s. d.	
GOVERNMENT AGENTS—*contd.*			Brought forward	107825 17 11	
BATTICALOA—*contd.*					
h Messenger - -	...	...	...	7 4 0	
i Wanniah of Manmoni -	...	...	...	36 0 0	
k 2 Odears at £18 each -	...	...	...	36 0 0	
l Messenger - -	...	...	...	7 4 0	
m Wanniah of Nindoor and Ackra - - -	...	...	...	36 0 0	
n 3 Odears at £18 each -	...	...	...	54 0 0	
o Messenger - -	...	...	...	7 4 0	
p Wanniah of Samantorre and Naducado - -	...	...	...	36 0 0	
q 2 Odears at £18 each -	...	...	...	36 0 0	
r Messenger - -	...	...	...	7 4 0	
s Wanniah of Erovel, Porctivoe, and Carrawago -	...	...	...	36 0 0	
t 3 Odears at £18 each -	...	...	...	54 0 0	
u Messenger - -	...	...	...	7 4 0	
w Wanniah of Bintenne -	...	...	...	36 0 0	
x 3 Odears at £18 each -	...	...	...	54 0 0	
y Messenger - -	...	...	...	7 4 0	
Contingencies.					
TRINCOMALIE.					
z Record Keeper and Bookbinder - -	...	...	...	18 0 0	
a Tom-tom beater - -	...	...	...	4 10 0	
b 2 Messengers of the Mudianse of Tamancadua at £9 each - -	...	...	..	18 0 0	
BATTICALOA.					
c Salt Storekeeper at Calmone	...	...	...	15 0 0	
d Watcher do. -	...	...	...	12 0 0	
e Tom-tom beater - -	...	...	...	4 10 0	
f Constable - -	...	...	..	18 0 0	
NORTHERN PROVINCE.					
g Government Agent for the Northern Province -	Percival Acland Dyke -	Oct. 1, 1833	The Governor, by notification -	1500 0 0	
			Carried forward	109873 1 11	

The Revenues of the Colony.

REMARKS.

Length of Service.
yrs. mos.

h ... }
i ... }
k ... }
l ... }
m ... }
n ... } Their duties are the same as those aforementioned.
o ... }
p ... }
q ... }
r ... }
s ... }
t ... }

Amount of Fees during the Year 1863, in Sterling Value.	Whether the Principal be allowed a House for his personal Residence; or what Allowance, if any, for House Rent or Quarters.	Whether the Office be held by Principal in conjunction with any, and what other Civil, Military, or Naval Office, or Appointment, or Place of Profit, in any Colony, or on the Establishment of the United Kingdom. If the Office be held by a Military or Naval Officer, whether upon Full or Half Military or Naval Pay, the Total Amount of Pay and Allowances of every kind actually received by him in addition to the Profits of his Office.	Period during which the Officer has been Absent from the Colony during the Year 1863.	Whether the Principal enjoy any, and what other Advantage or Profit, not required to be stated in the preceding Columns.	Date of First Appointment under the Colonial Government.
£ s. d.					
1137 5 0					
0 6 9					
0 0 9					
0 3 0					
0 0 9					
0 12 4½					
...	...	...	...	Receives as a contingency £4 10*s.* a year.	
...	Allowed to reside in his office for which he pays a rental of £60 per annum.	Collector of Customs (vide page 174), Fiscal (vide page 328), Chairman of the Provincial Road Committee, Deputy Postmaster General, a Justice of the Peace for the Northern Province, and a Member of the Sub Committee of Education at Jaffna, for which no salary is allowed	...	...	May 15, 1822
1138 8 7					

REMARKS.

Length of Service.
yrs mos.

u ... .
w ...
x ...
y ...
z ...
a ...
b ...
c ...
d ...
e ...
f ...

Their duties are the same as those aforementioned.

g 41 8 The duties of this officer are the same as those of the Government Agent for the North-Western Province.

	Office.	Name.	Date of Appointment.	By whom appointed, and under what Instrument.	Annual Salary in British or Army Sterling.	From what Fund the Salary is paid.
					£ s. d.	
	GOVERNMENT AGENTS—*contd.*			Brought forward	109,873 1 11	
	NORTHERN PROVINCE—*contd.*					
h	Assistant at Jaffna -	Louis Frederick Leisching -	May 1, 1862	The Governor, by notification -	225 0. 0 (half salary	
		Reginald C. Pole (acting) -	June 1, 1863	do.	225 0 0 (half salary)	
i	Do. at Manaar -	William Crofton Twynam -	April 15, 1856	do.	400 0 0	
k	Do. at Mulletivoe -	Robert William Durand Moir (absent on leave) -	May 5, 1861	do.	112 10 0 (half salary)	
		Joseph Thomas Price (acting) - -	May 1, 1863	do.	112 10 0 (half salary)	
l	Assistant at Anooradhapoora	J. L. Flanderka - -	Feb. 15, 1854	do.	400 0 0	
	Jaffna.					
m	Head Clerk - -	H. A. Leembruggen -	Nov. 1, 1853	The Governor -	150 0 0	
n	2nd do. - -	A. Eleatomby - -	Dec. 1, 1861	do.	100 0 0	
o	3rd do. - -	S. Mervin - -	do.	do.	90 0 0	
p	4th do. - -	H. Koch - -	do.	do.	80 0 0	
q	5th do. - -	V. Kottetamby - -	do.	do.	70 0 0	
r	6th do. - -	J. Koch - -	do.	do.	60 0 0	
s	7th do. - -	G. Grenier - -	do.	do.	50 0 0	
t	Shroff - - -	S. Moragasapullo -	May 1, 1858	do.	120 0 0	
u	2nd do. - -	...	...	...	30 0 0	
w	2 Counters at £15 each -	...	...	...	30 0 0	
x	Translator - -	...	...	...	30 0 0	
y	Salt Writer - -	...	...	...	24 0 0	
z	2 Writers of English and Tamil at £20 and £18 -	...	...	...	38 0 0	
a	General Storekeeper -	J. Ollegasagrampullo -	June 1, 1863	do.	75 0 0	
b	6 Watchers at £12 each -	...	...	...	72 0 0	
				Carried forward	112,367 1 11	

REMARKS.

Length of Service.

	yrs.	mos.	
h	16	3	To assist in the duties of the Department, under the direction of the Principal.
	1	9	
i	18	7	
k	7	6	
	3	7	
l	18	0	
m	26	4	Their duties are the same as those in the other Provinces.
n	18	3	
o	20	11	
p	16	4	
q	14	1	

Amount of Fees during the Year 1863, in Sterling Value.	Whether the Principal be allowed a House for his personal Residence; or what Allowance, if any, for House Rent or Quarters.	Whether the Office be held by Principal in conjunction with any, and what other Civil, Military, or Naval Office, or Appointment, or Place of Profit, in any Colony, or on the Establishment of the United Kingdom. If the Office be held by a Military or Naval Officer, whether upon Full or Half Military or Naval Pay, the Total Amount of Pay and Allowances of every kind actually received by him in addition to the Profits of his Office.	Period during which the Officer has been Absent from the Colony during the Year 1863.	Whether the Principal enjoy any, and what other Advantage or Profit, not required to be stated in the preceding Columns.	Date of First Appointment under the Colonial Government.
£ s. d.					
1138 8 7½					
	...	Acting District Judge, Commissioner of Requests and Police Magistrate of Matura with £300 a year (vide page 250), a Justice of the Peace and Coroner for the District of Matura, and a Member of the Sub-Committee of Education at Matura, for which no salary is allowed - - -	...	...	October, 1847
...	...	Landing and Tide Surveyor at Galle with £225 a year (vide page 172), a Justice of the Peace, Secretary to the Provincial Road Committee, and Deputy Fiscal for the Northern Province, for which no salary is allowed - - -	...	...	April 1862
...	A Govt. house allowed, for which he pays a rental of £30 per annum.	District Judge, Commissioner of Requests and Police Magistrate of Manaar with £400 a year (vide page 254), a Justice of the Peace and Coroner for the District of Manaar, Chairman of the District Road Committee, Deputy Assistant Postmaster General, and Deputy Fiscal at Manaar, for which no salary is allowed - - -	...	Receives an allowance of £200 as Superintendant of the Pearl Fishery	May 23, 1845
...	...	Commissioner of Requests and Police Magistrate of Mulletivoe with £112 10s a year vide page 276) - - -	May 1, to Dec. 31 -	...	July 1, 1856
...	Do. £10 do.	Writer with £75 (vide page 144), acting Commissioner of Requests and Police Magistrate of Mulletivoe with £112 10s. a year (vide page 276), a Justice of the Peace for the District of Jaffna, Coroner, &c., and Deputy Fiscal at Mulletivoe, for which no salary is allowed - - - -	...	...	June 1, 1860
...	A Govt. house allowed, for which he pays a rental of £30 per annum.	District Judge, Commissioner of Requests and Police Magistrate of Nuwerakalawiye with £400 a year (vide page 254), a Justice of the Peace and Coroner for the District of Nuwerakalawiye, Chairman of the District Road Committee, Deputy Assistant Postmaster General, and Deputy Fiscal at Anooradhapoora, for which no salary is allowed - - - -	1st to 14 Jan.	...	Jan. 1, 1846
...	...	...	...	...	Sept. 1837
...	...	...	...	...	October 1845
...	...	...	...	...	February, 1843
...	...	...	...	...	Sept. 1847
...	...	...	...	...	December 1849
...	...	...	...	...	January, 1857
...	...	...	...	...	Dec. 1, 1861
...	...	...	...	...	May, 1858
...	...	...	...	...	Mar. 16, 1863
1138 8 7½					

REMARKS.

Length of Service.

	yrs.	mos.	
r	7	0	Their duties are the same as those in the other Provinces.
s	2	1	
t	5	8	
u	...		
w	...		
x	...		
y	...		
z	...		
a	0	9	
b	...		

Office.	Name.	Date of Appointment.	By whom appointed, and under what Instrument.	Annual Salary in British or Army Sterling.	From what Fund the Salary is paid.
				£ s. d.	
GOVERNMENT AGENTS—*contd.*			Brought forward	112,367 1 11	
JAFFNA.—*contd.*					
c Storekeeper at Tondemanar	A. Weriwago -	Oct. 1, 1845	The Governor -	50 0 0	
d 3 Watchers at £12 each -	...	...	...	36 0 0	
e Messenger - -	...	...	...	15 0 0	
f 5 do. at £12 each -	...	...	...	60 0 0	
g 5 do. at £9 do. -	...	...	...	45 0 0	
h Person in charge of the Thombo or Land Register	S. Joseph - -	Jan. 1, 1860	do.	60 0 0	
Grain Establishment.					
i Head Accountant -	T. Modliar Joseph -	April 1, 1846	do.	50 0 0	
k 2 English Accountants at £24 each - -	...	...	...	48 0 0	
l 2 Tamil do. at £18 each -	...	...	. .	36 0 0	
m 2 Tamil Readers at £15 do. -	...	...	..	30 0 0	
n Clerk - - -	...	...	...	24 0 0	
Native Headmen.					
o 1st Interpreter - -	Saverimutto Modliar -	Feb. 1, 1843	do.	100 0 0	
p 2nd do. - -	P. Kanageratne -	Jan. 1, 1857	do.	75 0 0	
q Maniagar of Jaffna -	...	...	...	40 0 0	
r 2 Messengers at £4 10*s.* each	...	...	...	9 0 0	
s Maniagar of Wallegamme East - - -	...	...	...	30 0 0	
t 2 Messengers at £4 10*s.* each	...	...	...	9 0 0	
u Maniagar of Wallegamma North - -	...	...	...	15 0 0	
w 2 Messengers at £4 10*s.* each	...	...	...	9 0 0	
x Maniagar of Wallegamme West - -	...	...	...	15 0 0	
y 2 Messengers at £4 10*s.* each	...	...	...	9 0 0	
z Maniagar of Wademoratchy	...	...	...	30 0 0	
a 3 Messengers at £4 10*s.* each	...	...	...	13 10 0	
b Maniagar of Tenmoratchy -	...	...	...	15 0 0	
c 3 Messengers at £4 10*s.* each	...	...	...	13 10 0	
d Maniagar of Valany, &c. -	...	...	...	20 0 0	
e 3 Messengers at £4 10*s.* each	..	...	...	13 10 0	
f Odear of Nadontivoe -	..	...	...	12 0 0	
g Maniagar of Patchelapalle -	...	...	...	25 0 0	
h 3 Messengers at £4 10*s.* each	...	...	...	13 10 0	
i Maniagar of Pooneryn -	...	...	...	25 0 0	
k 2 Messengers at £4 10*s.* each	...	...	...	9 0 0	
l 11 Odears, 6 at £15 and 5 at £12 each -	...	...	...	150 0 0	
			Carried forward	113,472 1 11	

REMARKS.

	Length of Service. yrs. mos.	
c	24 9	Their duties are the same as those in the other Provinces.
d	...	
e	...	
f	...	
g	...	
h	4 0	
i	25 9	
k	...	
l	...	
m	...	
n	...	
o	36 7	
p	11 10	
q	...	
r	...	
s	...	
t	...	

The Revenues of the Colony.

Amount of Fees during the Year 1863, in Sterling Value.	Whether the Principal be allowed a House for his personal Residence; or what Allowance, if any, for House Rent or Quarters.	Whether the Office be held by Principal in conjunction with any, and what other Civil, Military, or Naval Office, or Appointment, or Place of Profit, in any Colony, or on the Establishment of the United Kingdom. If the Office be held by a Military or Naval Officer, whether upon Full or Half Military or Naval Pay, the Total Amount of Pay and Allowances of every kind actually received by him in addition to the Profits of his Office.	Period during which the Officer has been Absent from the Colony during the Year 1863.	Whether the Principal enjoy any, and what other Advantage or Profit, not required to be stated in the preceding Columns.	Date of First Appointment under the Colonial Government.
£ s. d.					
1138 8 7½					
...	...	...	...	...	April 1, 1839
	..	...	...	...	Jan. 1, 1860
...	...	...	...	...	April 1838
...	...	...	...	...	May 1827
...	...	...	...	...	March 1852
52 1 0½					
62 12 8					
71 4 0½					
78 1 2					
65 6 10½					
101 12 4					
69 16 6					
1 2 7					
37 19 2½					
11 0 7					
21 18 3½					
1711 3 11					

REMARKS.

Length of Service.
yrs. mos.

u ...
w ...
x ...
y ...
z ...
a ...
b ...
c ...
d ... } Their duties are the same as those in the other Provinces.
e ...
f ...
g ...
h ...
i ...
k ...
l ...

Office.	Name.	Date of Appointment.	By whom appointed, and under what Instrument.	Annual Salary in British or Army Sterling.	From what Fund the Salary is paid.
				£ s. d.	
GOVERNMENT AGENTS—*contd.* JAFFNA.—*contd.*			Brought forward	113472 1 11	The Revenues of the Colony.
Headmen of the Ports.					
m Carrovar Maniagar -	...	...	...	30 0 0	
n Do. Adappen -	...	...	...	18 0 0	
o Navantorre do. - -	...	...	...	15 0 0	
p Colombogam do, - -	...	...	...	15 0 0	
q Point Pedro do. - -	...	...	...	15 0 0	
r Valvettytorre and Tondemanaar do. - -	...	...	...	15 0 0	
MANAAR.					
s Head Clerk - -	P. De Hoedt -	April 15, 1856	The Governor -	90 0 0	
t 2nd do. - -	W. F. Speldewinde	March 1, 1861	do.	70 0 0	
u 3rd do. - -	...	...	...	40 0 0	
w Shroff - - -	W. S. Hamilton -	Sept. 1, 1852	do.	50 0 0	
x Translator - -	...	...	...	24 0 0	
y Writer of English and Tamil	...	...	...	18 0 0	
z General Storekeeper -	...	...	...	40 0 0	
a Under do. at Sillavatorre	...	...	...	24 0 0	
b Salt Store Watcher -	...	...	...	10 16 0	
c 2 do. at Talvadie at £10 16*s.* each - -	...	...	...	21 12 0	
d Arrack Store Watcher -	...	...	...	10 16 0	
e 2 Watchers over the Military buildings at £10 16*s.* each	...	...	...	21 12 0	
f 3 Treasury Watchers at £12 each - - -	...	...	...	36 0 0	
g Watcher at the Doric -	. .	...	...	12 0 0	
h 5 Messengers at £10 16*s.* each - - -	...	...	...	54 0 0	
Headmen.					
i Interpreter and Translator -	M. Arolambelam-	June 13, 1846	do.	60 0 0	
k Adigar of Manaar Islands -	D. J. M. Patcheco	Jan. 1, 1828	The Governor, under an Act -	80 0 0	
l Messenger - -	...	...	...	4 10 0	
m Odear of Manaar East -	...	...	...	12 0 0	
n do. do. West -	...	...	...	12 0 0	
o Adigar of Mantotte, &c., &c.	...	...	...	24 0 0	
p 3 Messengers at £4 10*s.* each	...	...	...	13 10 0	
q Odear of Mantotte North -	...	...	...	12 0 0	
r do. do. South -	...	...	...	12 0 0	
s do. of Pringally -	...	...	...	12 0 0	
t do. of Illepecadua -	...	...	...	12 0 0	
			Carried forward	114356 17 11	

REMARKS.

Length of Service.
yrs. mos.

m ...
n ...
o ...
p ...
q ...
r ...
s 14 4
t ...
u ...
w 11 4
x ...
y ...
z ...
a ...
b ...
c ...

Their duties are the same as those aforementioned.

Amount of Fees during the Year 1863, in Sterling Value.	Whether the Principal be allowed a House for his personal Residence; or what Allowance, if any, for House Rent or Quarters.	Whether the Office be held by Principal in conjunction with any, and what other Civil, Military, or Naval Office, or Appointment, or Place of Profit, in any Colony, or on the Establishment of the United Kingdom. If the Office be held by a Military or Naval Officer, whether upon Full or Half Military or Naval Pay, the Total Amount of Pay and Allowances of every kind actually received by him in addition to the Profits of his Office.	Period during which the Officer has been Absent from the Colony during the Year 1863.	Whether the Principal enjoy any, and what other Advantage or Profit, not required to be stated in the preceding Columns.	Date of First Appointment under the Colonial Government.
£ s. d.					
1711 3 11					
0 15 1					
2 14 7					
...	...	...	...	...	Sept. 1849
...	...	...	...	...	Sept. 1852
...	...	...	...	...	June 1846
16 16 5	...	...	...	...	January, 1828
0 16 6					
0 8 0					
36 9 8					
15 10 5					
14 16 6					
4 4 10					
4 7 10					
1808 3 9					

REMARKS.

Length of Service.

	yrs.	mos.	
d	...		Their duties are the same as those aforementioned.
e	...		
f	...		
g	...		
h	...		
i	17	6	
k	36	0	
l	...		
m	...		
n	...		
o	...		
p	...		
q	...		
r	...		
s	...		
t	...		

Office.	Name.	Date of Appointment.	By whom appointed, and under what Instrument.	Annual Salary in British or Army Sterling.	From what Fund the Salary is paid.
				£ s. d.	
GOVERNMENT AGENTS—*contd.*			Brought forward	114356 17 11	
MANAAR.—*contd.*					
u Adigar of Moselly, &c. -	...	...	...	24 0 0	
w 4 Messengers at £4 10*s.* each	...	...	...	18 0 0	
x Odear of Nanathan East -	...	...	...	12 0 0	
y Do. do. West -	...	...	...	12 0 0	
z Odear of Moselly North -	...	...	...	12 0 0	
a Do. do. South -	...	...	...	12 0 0	
b Modliar of Chinnechettycolom	...	...	...	20 0 0	
c 2 Messengers at £4 10*s.* each	...	...	...	9 0 0	
d Odear of Chinnechettycolom East - - -	...	...	...	12 0 0	
e Do. Do. West -	...	...	...	12 0 0	
f Do. of Meerkomale -	...	...	...	12 0 0	
g Modliar of Tennekay, &c. -	...	...	...	20 0 0	
h 2 Messengers at £4 10*s.* each	...	...	...	9 0 0	
i Odear of Tennekey, &c. -	...	...	...	12 0 0	
k do. of Panamgamo -	...	...	...	12 0 0	
l do. of Odearor - -	...	...	...	12 0 0	
m Modliar of Nadochettycolom -	...	...	...	20 0 0	
n 2 Messengers at £4 10*s.* each	...	...	...	9 0 0	
o Odear of Kellekomalie South	...	...	...	12 0 0	
p do. do. North -	...	...	...	12 0 0	
q do. of Nadochettycolom -	...	...	...	12 0 0	
Headmen of the Ports.					
r Adappen - -	...	...	...	18 0 0	
MULLATIVOE.					
s Clerk - - -	J. Bailey	June 1, 1859	The Governor -	75 0 0	
t English and Tamil Writer -	...	...	...	18 0 0	
u Shroff and Storekeeper -	...	...	..	40 0 0	
w 2 Treasury Watchers at £10 16*s.* each - - -	...	...	...	21 12 0	
x 2 Messengers at £9 each -	...	...	...	18 0 0	
Headmen.					
y Interpreter - -	...	...	...	40 0 0	
z 2 District Modliars at £20 each - - -	...	...	...	40 0 0	
a 7 Odears at £12 each -	...	...	...	84 0 0	
b 6 Messengers at £4 10*s.* each	...	...	...	27 0 0	
Headmen of the Ports.					
c Adappen - -	...	...	...	12 0 0	
			Carried forward	115035 9 11	

The Revenues of the Colony.

REMARKS.

Length of Service.
yrs. mos.

u ...
w ...
x ...
y ...
z ...
a ...
b ...
c ...
d ... } Their duties are the same as those aforementione'.
e ...
f ...
g ...
h ...
i ...
k ...
l ...

Amount of Fees during the Year 1863, in Sterling Value.	Whether the Principal be allowed a House for his personal Residence; or what Allowance, if any, for House Rent or Quarters.	Whether the Office be held by Principal in conjunction with any, and what other Civil, Military, or Naval Office, or Appointment, or Place of Profit, in any Colony, or on the Establishment of the United Kingdom. If the Office be held by a Military or Naval Officer, whether upon Full or Half Military or Naval Pay, the Total Amount of Pay and Allowances of every kind actually received by him in addition to the Profits of his Office.	Period during which the Officer has been Absent from the Colony during the Year 1863.	Whether the Principal enjoy any, and what other Advantage or Profit, not required to be stated in the preceding Columns.	Date of First Appointment under the Colonial Government.
£ s. d.					
1808 3 9					
48 14 4½					
20 4 10					
9 14 4					
8 6 4					
11 3 1					
6 8 4					
2 16 0					
0 5 7					
7 18 6					
4 9 1					
1 3 11					
2 8 9					
13 18 8					
6 10 3½					
4 12 1					
2 17 5					
...	...	...	...	...	June, 1859
39 6 11¼					
66 7 0¼					
2065 9 3¾					

REMARKS.

Length of Service.

	yrs.	mos.	
m	...		Their duties are the same as those aforementioned.
n	...		
o	...		
p	...		
q	...		
r	...		
s	4	7	
t	...		
u	...		
w	...		
x	...		
y	...		
z	...		
a	...		
b	...		
c	...		

Office.	Name.	Date of Appointment.	By whom appointed, and under what Instrument.	Annual Salary in British or Army Sterling.	From what Fund the Salary is paid.
				£ s. d.	
GOVERNMENT AGENTS—*contd.*			Brought forward	115035 9 11	The Revenues of the Colony.
ANOORADHAPOORA.					
d 1st Clerk - -	J. Vânhoff - -	Feb. 15, 1860	The Governor -	120 0 0	
e 2nd do. - -	J. Rodrigo - -	Nov. 1, 1857	do.	72 0 0	
f Shroff - - -	E. A. M. Banda Mohandiram	Aug. 16, 1857	do.	50 0 0	
g English and Singhalese Writer - - -	...	...	...	40 0 0	
h Treasury Watcher -	...	...	...	15 0 0	
i 2 do. at £12 each -	...	...	...	24 0 0	
k 3 do. at £12 do. -	...	...	...	36 0 0	
Headmen.					
l Interpreter and Translator -	P. G. Fernando Modliar	July 1, 1855	The Governor, under an Act -	100 0 0	
m Rattemahatmeya Western Division - -	...	...	...	36 0 0	
n 2 Messengers at £9 each -	...	...	...	18 0 0	
o Rattemahatmeya Eastern Division - -	...	...	...	36 0 0	
p 2 Messengers at £9 each -	...	...	...	18 0 0	
q Rattemahatmeya Southern Division - -	...	...	...	36 0 0	
r 2 Messengers at £9 each -	...	...	...	18 0 0	
Contingencies.					
JAFFNA.					
s Chank Clerk - -	...	...	...	18 0 0	
t Bookbinder - -	...	...	...	18 0 0	
u Office Sweeper - -	...	...	...	4 10 0	
w Tom-tom Beater - -	...	...	...	8 12 0	
x Government House Watcher -	...	...	...	4 10 0	
y Messenger Pettah Store -	...	...	...	4 10 0	
z Watcher Government Bungalow Nynativoe - -	...	...	...	2 14 0	
a Do. Govt. House Delft -	...	...	...	2 14 0	
MANAAR.					
b Bookbinder - - -	...	...	...	12 0 0	
c Tom-tom beater - -	...	...	...	2 14 0	
MULLETIVOE.					
d Tom-tom beater - -	..	...	...	2 5 0	
e Bookbinder - -	...	...	...	1 4 0	
ANOORADHAPOORA.					
f Bookbinder - -	...	...	...	3 12 0	
g Office Sweeper - -	...	...	...	1 16 0	
			Carried forward	115736 10 11	

REMARKS.

Length of Service.

	yrs.	mos.	
d	13	0	Their duties are the same as those aforementioned.
e	6	2	
f	6	4	
g	...		
h	...		
i	...		
k	...		
l	17	8	
m	...		
n	...		
o	...		
p	...		
q	...		
r	...		

Amount of Fees during the Year 1863, in Sterling Value.	Whether the Principal be allowed a House for his personal Residence; or what Allowance, if any, for House Rent or Quarters.	Whether the Office be held by Principal in conjunction with any, and what other Civil, Military, or Naval Office, or Appointment, or Place of Profit, in any Colony, or on the Establishment of the United Kingdom. If the Office be held by a Military or Naval Officer, whether upon Full or Half Military or Naval Pay, the Total Amount of Pay and Allowances of every kind actually received by him in addition to the Profits of his Office.	Period during which the Officer has been Absent from the Colony during the Year 1863.	Whether the Principal enjoy any, and what other Advantage or Profit, not required to be stated in the preceding Columns.	Date of First Appointment under the Colonial Government.
£ s. d.					
2065 9 3¾					
...	...	..	...	...	1851
...	...	..	...	...	Nov. 1, 1857
..	...	..	...	...	Aug. 16, 1857
...	...	...	...	...	April 8, 1846
55 5 2					
42 1 5					
32 17 8					
2195 13 6¾					

REMARKS.

Length of Service.
yrs. mos.

s ...
t ...
u ...
w ...
x ...
y ...
z ... } The duties of these officers appear by their title.
a ...
b ...
c ...
d ...
e ...
f ...
g ...

Office.	Name.	Date of Appointment.	By whom appointed, and under what Instrument.	Annual Salary in British or Army Sterling.	From what Fund the Salary is paid.
GOVERNMENT AGENTS—*contd.*			Brought forward	£ s. d. 115736 10 11	
CENTRAL PROVINCE.					
f Government Agent for the Central Province -	Philip Watson Brâybrooke (absent on leave) -	May 1, 1858	The Governor, by notification -	750 0 0 (half salary)	
	Francis Buller Templer (acting) - -	Dec. 1, 1863	do.	750 0 0 (half salary)	
g Assistant at Kandy -	William Edward Thompson Sharpe - -	May 5, 1861	do.	225 0 0 (half salary)	
	Hans C. Cauldfeild (acting) -	Nov. 20, 1863	do.	225 0 0 (half salary)	
h Do. at Badulla -	Henry Mooyaart -	Oct. 1, 1862	do.	800 0 0	
i Do. at Matelle -	Alexander Oswald Brodie -	May 1, 1860	do.	300 0 0	
k Do. at Nuwera Ellia -	Thomas Edward Barnes Skinner - -	Aug. 1 1863	do.	225 0 0	
KANDY.					
l Head Clerk - -	H. C. Jonklaas - -	Sept. 1, 1857	The Governor -	200 0 0	
m 2nd do. - -	W. Britain - -	Sept. 1, 1860	do.	160 0 0	
n 3rd do. - -	J. A. Ebert - -	do.	do.	140 0 0	
o 4th do. - -	J. A. VanLangenberg -	April 1, 1863	do.	120 0 0	
p 5th do. - -	C. B. VanLangenberg -	do.	do.	120 0 0	
			Carried forward	119751 10 11	

REMARKS.

Length of Service.

	yrs.	mos.	
f	21	6	The duties of this officer are the same as those of the Government Agent for the North-Western Province.
	18	7	
g	6	5	To assist in the duties of the Department, under the direction of the Principal.
	4	0	
h	16	0	
i	18	8	
k	3	0	

Amount of Fees during the Year 1863, in Sterling Value.	Whether the Principal be allowed a House for his personal Residence; or what Allowance, if any, for House Rent or Quarters.	Whether the Office be held by Principal in conjunction with any, and what other Civil, Military, or Naval Office, or Appointment, or Place of Profit, in any Colony, or on the Establishment of the United Kingdom. If the Office be held by a Military or Naval Officer, whether upon Full or Half Military or Naval Pay, the Total Amount of Pay and Allowances of every kind actually received by him in addition to the Profits of his Office.	Period during which the Officer has been Absent from the Colony during the Year 1863.	Whether the Principal enjoy any, and what other Advantage or Profit, not required to be stated in the preceding Columns.	Date of First Appointment under the Colonial Government.
£ s. d. 2195 13 6¾					
...	...	Fiscal for the Central Province (vide page 332), and Ex-officio Temple Lands' Commissioner (vide page 236), for which no salary is allowed.	...	. .	July 14, 1842
...	A Govt. house allowed, for which he pays a rental of £60 per annum.	District Judge, Commissioner of Requests and Police Magistrate of Caltura with £400 a year (vide page 248), acting Fiscal for the Central Province (vide page 332), a Member of the Legislative Council, Chairman of the Provincial Road Committee for the Central Province, a Justice of the Peace for the Island, and a Member of the Sub-Committee of Education at Kandy, and an Ex-officio Temple Lands Commissioner, (vide page 236) for which no salary is allowed	...	...	Mar. 23, 1845
...	...	Acting Assistant Government Agent with £150 (vide page 192), Acting Commissioner of Requests and Police Magistrate with £150 a year (vide page 264), a year at Kaigalle a Justice of the Peace and Deputy Coroner for the Districts of Kandy, Kunergalle, Colombo and Ratnapoora, Deputy Assistant Postmaster General, Deputy Fiscal and Chairman of the District Road Committee at Kaigalle for which no salary is allowed - - - -	...	...	Aug. 20, 1857
...	...	Writer with £75 a year (vide page 144), a Justice of the Peace, and Secretary to the Provincial Road Committee for the Central Province, and Deputy Fiscal at Kandy, for which no salary is allowed	...	...	Dec. 19, 1859
15 0 0 as Depy. Fiscal	Allowed to reside in his office for which he pays a rental of £30 per annum.	A Justice of the Peace for the Central Province, Chairman of the District Road Committee, Deputy Assistant Postmaster General, and Deputy Fiscal at Badulla, for which no salary is allowed - - -	...	...	Jan. 1, 1848
...	A Govt. house allowed for which he pays a rental of £25 per annum.	Commissioner of Requests and Police Magistrate at Matelle with £300 a year (vide page 264) Chairman of the District RoadCommittee and Deputy Fiscal at Matelle, and a Justice of the Peace and Coroner for the District of Matelle, for which no salary is allowed	..	...	April 11, 1845
3 19 1 as Depy. Fiscal	A Govt. house allowed, for which he pays a rental of £15 per annum.	Commissioner of Requests and Police Magistrate of Nuwera Ellia with £225 a year (vide page 266), a Justice of the Peace and Coroner for the Districts of Kandy and Badulla, Chairman of the District Road Committee, and Deputy Assistant Postmaster General and Deputy Fiscal at Nuwera Ellia, for which no salary is allowed -	...	...	Dec. 19, 1860
...	...	...	..	...	Nov. 1, 1828
...	..	...	...	...	Sept. 22, 1846
...	...	...	...	...	Mar. 13, 1847
...	...	...	...	...	Jan. 1, 1851
...	...	...	...	...	Feb. 1, 1844
2214 12 7¾					

REMARKS.

Length of Service.

	yrs.	mos.	
l	35	2	Their duties are the same as those in the other Provinces.
m	17	4	
n	16	10	
o	13	0	
p	19	11	

Office.	Name.	Date of Appointment.	By whom Appointed, and under what Instrument.	Annual Salary in British or Army Sterling.	From what Fund the Salary is paid.
				£ s. d.	
GOVERNMENT AGENTS—*contd.* KANDY—*contd.*			Brought forward	119751 10 11	
q 6th Clerk - -	H. C. Da Silva - -	April 1, 1863	The Governor -	100 0 0	
r 7th do. - -	C. Goonetilleke - -	do.	do.	80 0 0	
s 8th do. - -	G. A. Poulier - -	do.	do.	75 0 0	
t 9th do. - -	J. Alwis - -	do.	do.	50 0 0	
u Shroff - - -	D. D. Goonetilleke Modliar -	Oct. 1, 1858	do.	130 0 0	
w Assistant Shroff - -	...	...	...	36 0 0	
x 1st Translator - -	D. K. Banda Mohandiram -	July 1, 1858	do.	50 0 0	
y 2 Translators at £40 and £36 - - -	...	...	...	76 0 0	
z 2 Counters at £24 each -	...	...	...	48 0 0	
a Storekeeper and Record keeper - -	D. Fonseka - -	April 1, 1861	do.	50 0 0	
b 2 Messengers at £24 and £16 16*s*. - -	...	...	...	40 16 0	
c 10 Do. at £14 8*s*. each -	...	...	...	144 0 0	
Native Headmen.					
d Modliar and Interpreter -	M. Goonetilleke Modliar -	April 1, 1863	The Governor, under an Act -	180 0 0	
e Cutcherry Mohandiram -	A. de Silva Mohandiram -	July 1, 1858	do.	72 0 0	
f Gravets do. -	(Vacant) - -	...	...	60 0 0	
g Rattemahatmeya of Upper Dumbera - -	H. A. W. W. Mudianse -	Sept. 1, 1858	do.	72 0 0	
h 2 Messengers at £10 16*s*. each	...	...	..	21 12 0	
i Rattemahatmeya of Udapalate - - -	P. S. R. A. B. J. M. Banda -	Aug. 1, 1858	do.	72 0 0	
k 2 Messengers at £10 16*s*. each	...	...	...	21 12 0	
l Rattemahatmeya of Udunuwera - -	Erawewelle S. N. B. B. N. R. W. Mudianse - -	May 1, 1858	do.	72 0 0	
m 2 Messengers at £10 16*s*. each	...	...	...	21 12 0	
n Rattemahatmeya of Yattinuwera - -	Paramatale R. S. C. B. W. Mudianse - -	Aug. 1, 1857	do.	72 0 0	
o 2 Messengers at £10 16*s*. each	...	...	...	21 12 0	
p Rattemahatmeya of Lower Dumbera - -	Hallangodde R. N. W. M. Lokoo Banda - -	Dec. 21, 1848	do.	72 0 0	
q 2 Messengers at £10 16*s*. each	...	...	...	21 12 0	
r Rattemahatmeya of Hewahette Megodetche -	K. A. S. D. Mudianselagoy Appoohamy - -	Sept. 1, 1862	do.	72 0 0	
s 2 Messengers at £10 16*s*. each	...	...	...	21 12 0	
t Rattemahatmeya of Upper Bulatgame - -	A. W. M. M. R. P. W. W. Banda - -	Feb. 1, 1863	...	72 0 0	
u 2 Messengers at £10 16*s*. each	...	...	...	21 12 0	
w Rattemahatmeya of Tumpane	Gallegedere R. W. D. Mudianse - - -	Dec. 15, 1847	do.	72 0 0	
x 2 Messengers at £10 16*s*. each	...	...	...	21 12 0	
			Carried forward	121692 2 11	

REMARKS.

Length of Service.

	yrs.	mos.	
q	5	4	Their duties are the same as those in the other Provinces.
r	7	7	
s	1	6	
t	4	8	
u	24	2	
w	...		
x	10	8	
y	...		
z	...		
a	2	9	
b	...		
c	...		
d	17	9	Their duties are the same as those aforementioned.
e	10	3	
f	...		

Amount of Fees during the Year 1863, in Sterling Value.	Whether the Principal be allowed a House for his personal Residence; or what Allowance, if any, for House Rent or Quarters.	Whether the Office be held by Principal in conjunction with any, and what other Civil, Military, or Naval Officer, or Appointment, or Place of Profit, in any Colony, or on the Establishment of the United Kingdom. If the Office be held by a Military or Naval Officer, whether upon Full or Half Military or Naval Pay, the Total Amount of Pay and Allowances of every kind actually received by him in addition to the Profits of his Office.	Period during which the Officer has been Absent from the Colony during the Year 1863.	Whether the Principal enjoy any, and what other Advantage or Profit, not required to be stated in the preceding Columns.	Date of First Appointment under the Colonial Government.
£ s. d.					
2214 12 7¾					
...	...	...	...	...	Sept. 1, 1858
...	...	..	...	...	June 1, 1856
...	...	...	...	...	July 1, 1862
...	...	...	...	...	Oct. 1, 1859
...	...	...	...	...	Oct. 22, 1839
...	...	...	...	...	May 12, 1853
...	...	...	...	...	April 1, 1861
...	...	...	...	...	May 16, 1846
...	...	...	...	...	Sept. 17, 1853
...	...	...	...	...	
...	...	..	...	...	Sept. 1, 1858
...	...	...	...	...	April 24, 1849
...	...	...	...	...	Feb. 1, 1828
...	...	...	...	...	April 24, 1849
2 4 0	..	...	...	...	Aug. 1, 1840
1 14 5	..	...	...	...	Sept. 1, 1862
...	...	...	...	...	Feb. 1, 1863
...	...	...	...	...	Feb. 1, 1830
2218 11 0¾					

REMARKS.

Length of Service
yrs. mos.

g 5 4
h ...
i 14 9
k ...
l 35 11
m ...
n 14 8
o ...
p 23 5
q ...
r 1 4
s ...
t 0 11
u ...
w 33 11
x ...

Their duties are the same as those aforementioned.

Office.	Name.	Date of Appointment.	By whom appointed, and under what Instrument.	Annual Salary in British or Army Sterling.	From what Fund the Salary is paid.
				£ s. d.	
GOVERNMENT AGENTS—*contd.*			Brought forward	121692 2 11	
KANDY—*contd.*					
y Rattemahatmeya of Harrispattoo - -	N. R. W. C. Mudianselagey Banda - -	June 1, 1862	The Governor, under an Act -	72 0 0	
z 2 Messengers at £10 16*s.* each - -	...	...	...	21 12 0	
BADULLA.					
a Head Clerk - -	A. Orloff - -	Oct. 1, 1858	The Governor -	100 0 0	
b 2nd do. - -	J. A. Hopman - -	do.	do.	75 0 0	
c 3rd do. - -	C. W. Usoop Lebbe -	Dec. 1, 1861	do.	60 0 0	
d Shroff - - -	D. T. De Silva - -	do.	do.	75 0 0	
e Conicoply - -	...	...	...	14 8 0	
f Native Writer - -	...	...	...	18 0 0	
g Messenger - -	...	...	...	15 0 0	
h 4 do. at £12 each -	...	...	...	48 0 0	
Native Headmen.					
i Interpreter - -	B. W. Jayasekere Modliar -	Oct. 15, 1863	The Governor, under an Act -	75 0 0	
k Rattemahatmeya of Udukinde - -	Devitottewelle H. M. Banda	July 1, 1858	do.	72 0 0	
l 4 Messengers at £12 each -	..	...	...	48 0 0	
m Rattemahatmeya of Yattekinde - -	G. D. M. Banda -	Nov. 1, 1863	do.	72 0 0	
n 5 Messengers at £12 each -	...	...	...	60 0 0	
o Rattemahatmeya of Wellawey &c. - - -	Dambewene W. R. W. M. L. Banda - -	Aug. 1, 1859	do.	72 0 0	
p 3 Messengers at £12 each -	...	...	...	36 0 0	
q Additional Rattemahatmeya of Wellawey, &c. -	D. L. J. M. Appoohamy -	Jan. 1, 1864	do.	72 0 0	
r 3 Messengers at £12 each -	...	...	...	36 0 0	
s Rattemahatmeya of Veyalowe, &c. - -	H. A. M. Lokoo Banda -	Aug. 1, 1859	do.	72 0 0	
t 3 Messengers at £12 each -	...	...	...	36 0 0	
u Rattemahatmeya of Bintenne	R. S. M. Banda - -	July 15, 1861	do.	72 0 0	
w 2 Messengers at £12 each -	...	...	...	24 0 0	
x Rattemahatmeya of Welasse	B. J. M. A. Banda -	Jan. 1, 1864	do.	72 0 0	
y 4 Messengers at £12 each -	...	...	...	48 0 0	
NUWERA ELLIA.					
z Clerk - - -	J. W. F. Bartholomeusz -	Feb. 1, 1847	The Governor -	100 0 0	
a Conicoply - -	A. J. Perera - -	June 1, 1863	do.	50 0 0	
b Messenger - -	...	...	...	15 0 0	
			Carried forward	123223 2 11	

The Revenues of the Colony.

REMARKS.

Length of Service. yrs.	mos.	
y 1	7	Their duties are the same as those aforementioned.
z ...		
a 18	10	
b 13	5	
c 2	1	
d 11	11	
e ...		
f ...		
g ...		
h ...		
i 1	9	
k 18	5	
l ...		
m 18	9	

Amount of Fees during the Year 1863, in Sterling Value.	Whether the Principal be allowed a House for his personal Residence; or what Allowance, if any, for House Rent or Quarters.	Whether the Office be held by Principal in conjunction with any, and what other Civil, Military, or Naval Office, or Appointment, or Place of Profit, in any Colony, or on the Establishment of the United Kingdom. If the Office be held by a Military or Naval Officer, whether upon Full or Half Military or Naval Pay, the Total Amount of Pay and Allowances of every kind actually received by him in addition to the Profits of his Office.	Period during which the Officer has been Absent from the Colony during the Year 1863.	Whether the Principal enjoy any, and what other Advantage or Profit, not required to be stated in the preceding Columns.	Date of First Appointment under the Colonial Government.
£ s. d. 2218 11 0¾					
...	...	...	...	...	June 1, 1862
...	...	...	...	..	Feb. 10, 1845
...	..	...	...	...	Aug. 13, 1850
...	...	...	...	...	Dec. 1, 1861
...	...	...	...	...	Feb. 1, 1852
...	...	...	...	...	April 1, 1862
...	...	...	...	...	July 22, 1845
...	...	...	...	...	May 1, 1850
...	...	...	...	...	Aug. 1, 1848
...	...	...	...	...	Nov. 1, 1856
...	...	...	...	...	Nov. 1, 1863
...	..	...	...	...	July 15, 1861
...	...	...	...	...	Nov. 1, 1856
...	A Govt. house allowed, for which he pays a rental of £5 per annum.	...	...	...	March 1, 1841
...	...	...	...	...	March 1, 1854
2218 11 0¾					

REMARKS.

Length of Service.
yrs. mos.

n ...
o 20 5
p ...
q ...
r ...
s 7 2
t ...
u 2 5
w ...
x 7 2
y ...
z 22 10
a 9 9
b ...

} Their duties are the same as those aforementioned.

Office.	Name.	Date of Appointment.	By whom appointed, and under what Instrument.	Annual Salary in British or Army Sterling.	From what Fund the Salary is paid.
GOVERNMENT AGENTS—*contd.*				£ s. d.	
			Brought forward	123223 2 11	
NUWERA ELLIA.—*contd.*					
Native Headmen.					
c Interpreter (Revenue and Judicial) - -	J. C. Wijesinghe Mohandiram - -	July 1, 1858	The Governor, under an Act -	90 0 0	
d Rattemahatmeya of Kotmalie	Wellegedere Y. M. Kiry Banda -	March 1, 1845	do.	72 0 0	
e 3 Messengers at £10 16*s.* each	...	...	...	32 8 0	
f Rattemahatmeya of Upper Hewahetto - -	Wellegedere Y. M. Ukkoo Banda -	Aug. 1, 1849	do.	72 0 0	
g 3 Messengers at £10 16*s.* each	...	...	...	32 8 0	
h Rattemahatmeya of Wallapanne - -	Dangamma A. W. P. M. Lokoo Banda -	Aug. 1, 1857	do.	72 0 0	
i 3 Messengers at £10 16*s.* each	...	...	...	32 8 0	
MATELLE.					
k Clerk - - -	C. D. S. Mooncsingha Mohandiram -	Aug. 1, 1858	do.	70 0 0	
l Shroff - - -	B. D. M. Appoohamy	Dec. 1, 1858	do.	50 0 0	
m Native Writer -	...	...	...	13 6 0	
n 2 Messengers at £12 each -	...	...	...	24 0 0	
Native Headmen.					
o Rattemahatmeya of Southern Division of Matelle -	P. W. T. R. Tennekoon Mudianse -	March 1, 1851	do.	72 0 0	
p 3 Messengers at £10 16*s.* each	...	...	...	32 8 0	
q Rattemahatmeya of the Northern Division of Matelle -	D. E. W. W. D. R. Wasele Mudianse -	Sept. 1, 1857	do.	72 0 0	
r 3 Messengers at £10 16*s.* each	...	...	...	32 8 0	
s Rattemahatmeya of the Eastern Division of Matelle -	T. K. J. P. Wahale Mudianse	March 6, 1862	do.	72 0 0	
t 3 Messengers at £10 16*s.* each	...	...	...	32 8 0	
Contingencies.					
TEMPLE LANDS COMMISSION.					
KANDY.					
u Temple Lands Commissioner (ex officio) - -	Philip Watson Braybrooke (absent on leave) -	May 1, 1858	The Governor, by notification -	...	
	Francis Buller Templer (acting) - -	Dec. 1, 1863	do.	...	
w Temple Lands Commissioner	William Walker Hume -	June 22, 1860	do.	600 0 0	
x Joint do. - - -	William Hay Wodehouse -	June 16, 1860	do.	500 0 0	
			Carried forward	125196 16 11	

The Revenues of the Colony.

REMARKS.

Length of Service.

	yrs	mos.	
c	24	3	Their duties are the same as those aforementioned.
d	18	10	
e	...		
f	14	5	
g	...		
h	6	5	
i	...		
k	14	7	
l	5	1	
m	...		

Amount of Fees during the Year 1863, in Sterling Value.	Whether the Principal be allowed a House for his personal Residence; or what Allowance, if any, for House Rent or Quarters.	Whether the Office be held by Principal in conjunction with any, and what other Civil, Military, or Naval Office, or Appointment, or Place of Profit, in any Colony, or on the Establishment of the United Kingdom. If the Office be held by a Military or Naval Officer, whether upon Full or Half Military or Naval Pay, the Total Amount of Pay and Allowances of every kind actually received by him in addition to the Profits of his Office.	Period during which the Officer has been Absent from the Colony during the Year 1863.	Whether the Principal enjoy any, and what other Advantage or Profit, not required to be stated in the preceding Columns.	Date of First Appointment under the Colonial Government.
£ s. d. 2218 11 0¾					
...	...	...	...	...	Sept. 1839
...	...	...	...	...	Mar. 1, 1845
...	...	...	...	...	Aug. 1, 1849
...	...	...	...	...	Aug. 1, 1857
...	...	...	...	...	June 1, 1849
...	...	...	...	...	Dec. 1, 1858
...	...	...	...	...	March 1, 1851
...	...	...	...	...	Sept. 1, 1857
0 16 0	...	...	...	...	March 6, 1852
...	...	Government Agent with £750 a year (vide page 230) and Fiscal (vide page 332) for the Central Province, for which no salary is allowed - - - -	...	...	July 14, 1842
...	...	Acting Government Agent for the Central Province with £750 a year (vide page 230), District Judge, Commissioner of Requests and Police Magistrate of Caltura with £400 a year (vide page 248,) acting Fiscal for do. (vide p. 332), a Member of the Legislative Council, and Chairman of the Provincial Road Committee for the Central Province, a Justice of the Peace for the Island, and a Member of the Sub-Committee of Education at Kandy, for which no salary is allowed -	...	...	May 23, 1845
...	...	...	...	...	July 1848
...	...	...	...	...	Sept. 1856
2219 7 0¾					

REMARKS.

	Length of Service. yrs.	mos.	
n	...		
o	12	10	
p	...		
q	6	4	Their duties are the same as those aforementioned.
r	...		
s	11	10	
t	...		
u	21	6	To carry into effect the provisions of the Ordinance No. 10 of 1856, "To provide for the settlement of claims to exemption from taxation of Temple Lands in the Kandyan Provinces, and for the Registration of all Lands belonging to such Temples."
v	18	7	
w	15	6	
x	7	4	

Office.	Name.	Date of Appointment.	By whom appointed, and under what Instrument.	Annual Salary in British or Army Sterling.	From what Fund the Salary is paid.
				£ s. d.	
GOVERNMENT AGENTS—*contd.*			Brought forward	125196 16 11	
TEMPLE LANDS COMMN.—*contd.*					
y Interpreter - -	W. H. Silva - -	Jan. 16, 1860	The Governor -	120 0 0	
z Do. - -	R. M. Weerasinghe -	Aug. 1, 1862	do.	120 0 0	
a Clerk - - -	G. A. Seneweratne -	do.	do.	80 0 0	
b 6 Messengers at £18 each	...	...	...	108 0 0	
KANDY.					
c Bookbinder - -	...	...	...	20 0 0	
d Tom-tom beater - -	...	...	...	2 14 0	
e Clerk of the Assessment Department. - -	C. A. C. Ebert - -	April 1, 1863	do.	50 0 0	
f Do. do. Gampole -	...	...	...	6 0 0	
g 4 Keepers of Cooly Sheds, 3 at £10 16*s.* each, and 1 at £9 - -	...	...	...	41 8 0	
BADULLA.					
h Clerk of the Assessment Department - -	...	...	...	12 0 0	
i Vidahn of Bootelle Vederale	...	...	..	7 4 0	
NUWERA ELLIA.					
k Clerk of the Assessment Department - -	...	...	...	6 0 0	
MATELLE.					
l Additional Clerk - -	E. Van Der Wall -	Dec. 1, 1858	The Governor -	50 0 0	
m Clerk of the Assessment Department - -	...	...	...	9 0 0	
n 2 Additional Messengers at £12 each - -	...	...	...	24 0 0	
JUDICIAL.					
SUPREME COURT.					
o Chief Justice of the Island of Ceylon - -	The Hon'ble Sir Edward Shepherd Creasy, Kt. -	March 1860	The Governor by Letters Patent issued under Warrant from the Crown -	2500 0 0	
p Private Secretary -	Richard Caley - -	...	The Chief Justice-	270 0 0	
q Senior Puisne Justice of the Supreme Court -	The Hon'ble Christopher Temple - -	Jan. 1, 1863	The Governor by Letters Patent issued under Warrant from the Crown -	1800 0 0	
r Private Secretary -	John Fenn - -	Dec. 15, 1863	The Senior Puisne Justice -	180 0 0	
s Second Puisne Justice of the Supreme Court -	The Hon'ble Henry Byerly Thomson - -	Jan. 1, 1863	The Governor by Letters Patent is sued under Warrant from the Crown -	1800 0 0	
t Private Secretary -	W. M. Conderlag -	do.	The Second Puisne Justice -	180 0 0	
			Carried forward	132583 2 11	

The Revenues of the Colony.

REMARKS.

Length of Service.

	yrs.	mos.	
y	7	6	The duties of these officers appear by their title.
z	3	8	
a	5	2	
b	...		
c	...		
d	...		
e	4	3	
f	...		
g	...		
h	...		

Amount of Fees during the Year 1863, in Sterling Value.	Whether the Principal be allowed a House for his personal Residence; or what Allowance, if any, for House Rent or Quarters.	Whether the Office be held by Principal in conjunction with any, and what other Civil, Military, or Naval Office, or Appointment, or Place of Profit, in any Colony, or on the Establishment of the United Kingdom. If the Office be held by a Military or Naval Officer, whether upon Full or Half Military or Naval Pay, the Total Amount of Pay and Allowances of every kind actually received by him in addition to the Profits of his Office.	Period during which the Officer has been Absent from the Colony during the Year 1863.	Whether the Principal enjoy any, and what other Advantage or Profit, not required to be stated in the preceding Columns.	Date of First Appointment under the Colonial Government.
£ s. d.					
2219 7 0¾					
...	..	...	...	...	June 1856
...	...	...	...	...	May 1860
...	...	...	...	...	Nov. 1858
...	...	...	...	...	Jan. 1, 1860
...	...	...	...	...	Dec. 1, 1858
...	...	Judge of the Vice Admiralty Court, for which no salary is allowed.	...	...	March 1860
...	...	...	...	...	
...	...	...	...	...	Oct. 17, 1840
...	...	...	...	...	Dec. 15, 1863
...	...	...	...	...	May 3, 1858
...	...	...	...	...	Nov. 28, 1860
2219 7 0¾					

REMARKS.

Length of Service.

	yrs.	mos.	
i	...		The duties of these officers appear by their title.
k	...		
l	5	1	
m	...		
n	...		
o	3	9	The duties of the Judges are to administer justice according to the Charter dated 18th February 1838, and the Laws of the Island, in discharge of the Criminal and Appellate jurisdiction vested in the Supreme Court, which extends over the whole Island; and the duties of the Private Secretaries are to act as Clerks to the Judges, to carry on their official correspondence, and to arrange their notes and judgments.
p	0	0	
q	23	2	
r	0	0	
s	5	8	
t	1	0	

Office	Name.	Date of Appointment.	By whom appointed, and under what Instrument.	Annual Salary in British or Army Sterling.	From what Fund the Salary is paid.
				£ s. d.	
QUEEN'S ADVOCATE'S OFFICE.			Brought forward	132583 2 11	The Revenues of the Colony.
t Queen's Advocate -	The Hon'ble Richard Francis Morgan - -	Jan. 1, 1863	The Governor, by Letters Patent issued under Warrant from the Crown	1500 0 0	
v Head Clerk - -	J. T. Toussaint - -	Nov. 1, 1860	The Governor -	100 0 0	
w 2nd do. - -	J. R. J. Ondaatje -	do.	do.	50 0 0	
x Interpreter - -	C. De Silva - -	Jan. 1863	do.	75 0 0	
y 2 Messengers at £10 16*s.* each - -	...	...	...	21 12 0	
z Deputy to the Queen's Advocate for the Midland Circuit, Kandy -	Thomas Berwick -	Jan. 1, 1863	The Governor, under Warrant -	400 0 0	
a Clerk and Interpreter -	B. O. Nallawansa -	Sept. 1862	The Governor -	50 0 0	
b Messenger - -	...	...	...	12 0 0	
c Deputy to the Queen's Advocate for the Northern Circuit, Jaffna -	H. F. Muttukisna (absent on leave) - -	July 15, 1862	The Governor, under Warrant -	200 0 0 (half salary)	
	L. Nell (acting) - -	April 17, 1863	do.	200 0 0 (half salary)	
d Clerk and Interpreter -	G. H. Leembruggen -	January, 1844	The Governor -	50 0 0	
e Messenger - -	...	...	...	9 0 0	
f Deputy to the Queen's Advocate for the Southern Circuit, Galle - -	O. W. C. Morgan -	Jan. 1, 1863	The Governor, under Warrant -	400 0 0	
g Clerk and Interpreter -	G. Dias - -	Sept. 1, 1862	The Governor -	50 0 0	
h Messenger - -	...	...	...	10 16 0	
Contingencies.					
i Deputy to the Queen's Advocate for the North-Western Province - -	G. F. Nell - -	Jan 1, 1863	The Governor, under Warrant -	300 0 0	
k Clerk and Interpreter -	J. A. Jobsz - -	Feb. 1, 1859	The Governor -	50 0 0	
l Messenger - -	...	...	...	10 16 0	
DEPUTY QUEEN'S ADVOCATE'S OFFICE.					
m Deputy Queen's Advocate -	C. H. Stewart - -	Dec. 19, 1849	The Governor by Letters Patent issued under Warrant from the Crown	1000 0 0	
			Carried forward	137072 6 11	

REMARKS.

Length of Service.
yrs. mos.

t 7 8 — The duties of the Queen's Advocate are, in many respects, analogous to those of the Attorney General in England, though in other there seems to be a close resemblance to the office of Lord Advocate in Scotland. The Queen's Advocate acts on all occasions as the Legal adviser of the Government. The Legislative Enactments of the Government are prepared by him. All Contracts and Deeds entered into by or made in favour of the Government are submitted to him for his opinion; and executed under his directions. He also acts, after the manner of the Lord Advocate in Scotland, as Grand Juror and Public Prosecutor. He instructs Magistrates in Criminal proceedings and all informations in the Supreme and District Courts are in his name and prepared under his superintendence. He appears for the Crown in all Civil cases in which it is interested.

u 34 5, *w* 3 2 — These Clerks act as amanuenses in copying official correspondence and all other papers which pass through the Office of the Queen's Advocate.

x 11 0 — The Interpreter translates documents written in the Malabar and Singhalese languages, and enables the Queen's Advocate to communicate personally with the Natives in those languages.

y ... — Carry letters and messages.

z 11 6, *a* 1 4 — The duties of the Deputies to the Queen's Advocate are to assist in all Crown actions; and those of the Clerks, Interpreters and

Amount of Fees during the Year 1863, in Sterling Value.	Whether the Principal be allowed a House for his personal Residence; or what Allowance, if any, for House Rent or Quarters.	Whether the Office be held by Principal in conjunction with any, and what other Civil, Military, or Naval Office, or Appointment, or Place of Profit, in any Colony, or on the Establishment of the United Kingdom. If the Office be held by a Military or Naval Officer, whether upon Full or Half Military or Naval Pay, the Total Amount of Pay and Allowances of every kind actually received by him in addition to the Profits of his Office.	Period during which the Officer has been Absent from the Colony during the Year 1863.	Whether the Principal enjoy any, and what other Advantage or Profit, not required to be stated in the preceding Columns.	Date of First Appointment under the Colonial Government.
£ s. d.					
2219 7 0¾					
...	...	A Member of the Executive and Legislative Councils, and a Justice of the Peace for the Island, for which no salary is allowed -	...	Is an Advocate of the Supreme Court	Oct. 1, 1856
...	...	...	...	...	Aug. 1829
...	...	...	...	...	Nov. 1860
...	...	...	...	...	January, 1850
...	...	A Justice of the Peace for the Midland Circuit, for which no salary is allowed -	...	Is an Advocate of the Supreme Court	July, 1851
...	...	...	...	...	Sept. 1862
...	...	...	April 16, to Dec. 31	Is an Advocate of the Supreme Court	June 15, 1862
...	...	Justice of the Peace for the Northern Circuit, for which no salary is allowed -	...	Receives a Contingent allowance of £100 to make up his income to £300 per annum. Is a Proctor of the Supreme Court	April 17, 1863
...	...	...	...	...	January, 1844
...	...	A Justice of the Peace for the Southern Circuit, for which no salary is allowed -	...	Is an Advocate of the Supreme Court	January, 1857
...	...	...	...	...	Sept. 1, 1862
...	...	A Justice of the Peace for the North-Western Province, for which no salary is allowed - - -	...	Is an Advocate of the Supreme Court	April, 1861
...	...	...	...	...	Feb. 1, 1859
...	...	A Justice of the Peace for the Island, for which no salary is allowed - -	January 1 to Nov. 8	Is an Advocate of the Supreme Court	Oct. 1, 1845
2219 7 0¾					

REMARKS.

Length of Service.

	yrs.	mos.	
b	...		
c	1	6	
	0	8	
d	20	0	
e	...		
f	7	0	Messengers are the same as those aforementioned.
g	1	4	
h	...		
i	2	9	
k	4	11	
l	...		
m	18	3	Second Law Officer of the Crown to conduct and assist in all Crown actions, and to advise the Government on all such legal questions as may be referred to him.

Office	Name.	Date of Appointment.	By whom appointed, and under what Instrument.	Annual Salary in British or Army Sterling.	From what Fund the Salary is paid.
				£ s. d.	
DEPUTY QUEEN'S ADVOCATE'S OFFICE—*contd.*			Brought forward	137072 6 11	
n Clerk	M. G. de Silva Mohandiram	Nov. 16, 1860	The Governor	50 0 0	
o Do.	...	...	...	30 0 0	
p Messenger	...	...	...	10 16 0	
Contingencies.					
q Messenger	...	...	...	10 16 0	
REGISTRAR OF THE SUPREME COURT.					
r Registrar of the Supreme Court	Joseph Cuffe (absent on leave)	Aug. 1, 1851	The Governor, by Letters Patent issued under Warrant from the Crown	300 0 0 (half salary)	
	W. J. Carver (acting)	June 1, 1863	The Governor, under Warrant	300 0 0 (half salary)	
s Deputy Registrar	John Selby	Oct. 18, 1858	The Governor, by Letters Patent	175 0 0 (half salary)	
	G. W. Stork (acting)	May 1, 1862	do.	175 0 0 (half salary)	
t 1st Clerk	J. E. Vanderstraaten	Jan. 1, 1853	The Governor	120 0 0	
u 2nd do.	J. R. Loos	July 16, 1858	do.	50 0 0	
w Singhalese Interpreter and Translator	Barend Pieris Modliar	Aug. 1, 1858	do.	100 0 0	
x Do.	D. De Silva Gooneratne	do.	do.	75 0 0	
y Malabar Interpreter	A. Mills	Feb. 1, 1861	do.	75 0 0	
z Marshall	...	...	...	36 0 0	
a 2 Court Serjeants at £36 and £24	...	...	...	60 0 0	
b Sword Bearer	...	...	...	36 0 0	
c Mace Bearer	...	...	...	36 0 0	
d Aratchy	...	...	...	12 0 0	
e 5 Messengers at £10 16*s.* each	...	...	...	54 0 0	
f Aratchy } Chief Justice	...	...	...	12 0 0	
g 2 Messengers at £10 16*s.* each } Chief Justice	...	...	...	21 12 0	
h Cangany } Senior Puisne Justice	...	...	...	12 0 0	
i Messenger } Senior Puisne Justice	...	...	...	10 16 0	
k Cangany } Second Puisne Justice	...	...	...	12 0 0	
l Messenger } Second Puisne Justice	...	...	...	10 16 0	
			Carried forward	138857 2 11	

REMARKS.

Length of Service.

	yrs.	mos.	
n	19	7	Copy letters and other papers.
o	...		
p	...		Carry letters and messages.
q	...		
r	12	5	The Registrar has the management of all the business of the Court, criminal and appellate, and of his Office.
	5	3	
s	5	2	The Deputy Registrar keeps the Criminal and Appellate Minutes, frames the libel of accusation, and all process and orders of Court.
	36	2	
t	30	0	To copy the correspondence of the Office.
u	5	6	
w	28	8	To interpret from Singhalese and Malabar into English, and to translate all necessary papers.
x	11	6	
y	16	3	

The Revenues of the Colony.

Amount of Fees during the Year 1863, in Sterling Value.	Whether the Principal be allowed a House for his personal Residence; or what Allowance, if any, for House Rent or Quarters.	Whether the Office be held by Principal in conjunction with any, and what other Civil, Military, or Naval Office, or Appointment, or Place of Profit, in any Colony or on the Establishment of the United Kingdom. If the Office be held by a Military or Naval Officer, whether upon Full or Half Military or Naval Pay, the Total Amount of Pay and Allowances of every kind actually received by him in addition to the Profits of his Office.	Period during which the Officer has been Absent from the Colony during the Year 1863.	Whether the Principal enjoy any, and what other Advantage or Profit, not required to be stated in the preceding Columns.	Date of First Appointment under the Colonial Government.
£ s. d. 2219 7 0¾					
...	...	...	...	...	June 1844
...	...	...	April 16 to December 31	...	Aug. 1, 1851
...	...	Registrar of the Vice-Admiralty Court, and a Commissioner of the Loan Board, for which no salary is allowed. - -	...	...	Oct. 15, 1858
...	...	Acting District Judge of Colombo with £600 a year (vide page 244), and a Justice of the Peace, for the District of Colombo, for which no salary is allowed -	...	Is an Advocate of the Supreme Court	Oct. 18, 1858
...	...	Secretary of the District Court of Colombo with £100 a year (vide page 211) -	...	...	Nov. 1827
...	...	...	...	...	June 1, 1833
...	...	...	...	...	July 16, 1858
...	...	...	...	...	May 1835
...	...	...	...	...	June 1852
...	...	...	...	...	Oct. 1, 1847
...	...	...	..	Receives as a Contingency £2 14s. a year	
2219 7 0¾					

REMARKS.

Length of Service.
yrs. mos

z	...	The Marshall proclaims the opening and adjournment of the Court, attends it every day, and keeps it clean, and does all other business that is required.
a	...	
b	...	The Serjeants and Sword and Mace bearers attend the Court during its Sittings, and execute the duties attached to them.
c	...	
d	...	The duties of these officers appear by their title.
e	...	
f	...	Attached to the Chief Justice.
g	...	
h	...	Do. Senior Puisne Justice.
i	...	
k	...	Do. Second Puisne Justice.
l	...	

Office.	Name.	Date of Appointment.	By whom appointed, and under what Instrument.	Annual Salary in British or Army Sterling.	From what Fund the Salary is paid.
DISTRICT COURTS.				£ s. d.	
			Brought forward	138,857 2 11	
COLOMBO.					
m District Judge of Colombo -	George Lawson -	Jan. 1, 1863	The Governor, by Letters Patent -	600 0 0	
	John Selby (acting) -	June 1, 1863	do.	(half salary) 600 0 0 (half salary)	
Civil Business.					
n Secretary - -	G. W. Stork - -	Jan. 1, 1845	The Governor -	100 0 0 (half salary)	
	G. H. Anthonisz (actg.) -	Aug. 1, 1863	do.	100 0 0 (half salary)	
o Head Clerk - -	G. H. Anthonisz- -	Jan. 1, 1845	do.	60 0 0 (half salary)	
	J. W. Mack (acting) -	Aug. 1, 1863	do.	60 0 0 (half salary)	
q 3rd do. - -	J. C. Nicholas - -	Jan. 1, 1845	do.	80 0 0	
r 4th do. - -	A. La Hay - -	Aug. 16, 1860	do.	80 0 0	
t Do. Interpreter -	J. L. Perera, Modliar -	March 1, 1861	do.	100 0 0	
u Malabar do. -	S. P. Singenayagam, Modliar	Oct. 16, 1846	do.	75 0 0	
y Record keeper - -	G. W. Franciscus -	Feb. 1, 1848	do.	65 0 0	
z 4 Messengers at £12 each -	...	...	...	48 0 0	
MIDLAND CIRCUIT. KANDY.					
b District Judge and Joint Commissioner of the Court of Requests, Kandy -	Alexander Murray (absent on leave) - -	July 16, 1862	The Governor, by Letters Patent -	600 0 0 (half salary)	
	Thomas Lewis Gibson (acting) - -	June 1, 1863	do.	600 0 0 (half salary)	
c Secretary - -	G. Wambeek - -	May 3, 1852	The Governor -	180 0 0	
d 1st Clerk - -	D. A. Wijekoon, Mohandiram	Sept. 15, 1859	do.	120 0 0	
e 2nd do. - -	F. De Silva - -	do.	do.	100 0 0	
f 3rd do. - -	R. T. Prins - -	do.	do.	75 0 0	
g Singhalese Interpreter -	M. Wickremesekere Modliar	Dec. 1, 1862	do.	100 0 0	
h Malabar do. -	C. J. Mutukistna -	Sept. 16, 1863	do.	75 0 0	
i Native writer - -	..	...	...	36 0 0	
k Translator - -	...	...	...	40 0 0	
l Record Keeper - -	R. Pollocks - -	Dec. 5, 1859	The Governor -	60 0 0	
m 4 Messengers at £18 4*s.* each -	...	...	...	52 16 0	
Contingency.					
n Bookbinder - -	...	...	...	12 0 0	
			Carried forward	142,875 18 11	

The Revenues of the Colony.

REMARKS.

Length of Service.

	yrs.	mos.	
m	14	9	Hearing and determining all Civil and Criminal cases that are daily instituted and brought before the Court.
	15	2	
n	36	2	Has the custody of all Records of proceedings in Civil cases, records all the orders of the Court; records the returns and executions; issues orders for payment of monies levied thereon; and takes down depositions in Civil cases.
	34	8	
o	38	8	Issues all orders made in Court, enters executions, and makes up the accounts of the Court.
	23	3	
q	24	4	Issues all Criminal process, &c.
r	18	0	Copies the fair Records, and assists in the copying and issuing of Civil process.
t	12	3	Interpret between the Court and the parties and witnesses.
u	26	5	
y	27	3	Has charge of the Records of the Court.
z	...		Carry letters and messages.

Amount of Fees during the Year 1863, in Sterling Value.	Whether the Principal be allowed a House for his personal Residence; or what Allowance, if any, for House Rent or Quarters.	Whether the Office be held by Principal in conjunction with any, and what other Civil, Military, or Naval Office, or Appointment, or Place of Profit, in any Colony, or on the Establishment of the United Kingdom If the Office be held by a Military or Naval Officer, whether upon Full or Half Military or Naval Pay, the Total Amount of Pay and Allowances of every kind actually received by him in addition to the Profits of his Office.	Period during which the Officer has been Absent from the Colony during the Year 1863.	Whether the Principal enjoy any, and what other Advantage or Profit, not required to be stated in the preceding Columns.	Date of First Appointment under the Colonial Government.
£ s. d. 2219 7 0¾					
...	...	...	June 1 to December 31	Is an Advocate of the Supreme Court	Mar. 10, 1849
..	...	Deputy Registrar of the Supreme Court with £175 a year (vide page 242), and a Justice of the Peace for the District of Colombo, for which no salary is allowed -	...	Is an Advocate of the Supreme Court	Oct. 18, 1858
...	...	Acting Deputy Registrar of the Supreme Court with £175 a year (vide page 242) -	...	...	Nov. 1827
70 10 0	...	Head Clerk with £60 a year -	...	...	May, 1825
...	...	Secretary with £100 a year -	...	...	May, 1825
..	...	2nd Clerk, Pay Branch, General Treasury, with £50 a year, (vide page 152) -	..	...	Oct. 1840
...	...	...	...	...	Aug. 1, 1839
...	...	...	...	...	Jan. 6, 1846
...	...	...	...	...	Oct. 1, 1851
...	...	..	...	...	Aug. 1, 1837
...	...	...	...	...	Oct. 1, 1836
...	...	...	June 1 to December 31	Is an Advocate of the Supreme Court	July 18, 1846
...	...	District Judge, Commissioner of Requests, and Police Magistrate of Jaffna with £500 a year (vide page 256), a Justice of the Peace for the District of Kandy, for which no salary is allowed -	...	do.	June 2, 1842
202 10 0	...	...	...	...	July 1, 1845
...	...	...	...	...	Jan. 1, 1833
...	...	...	...	...	Jan. 1, 1837
...	...	...	...	...	Sep. 15, 1859
...	...	...	...	...	Mar. 13, 1849
...	...	...	...	...	Sep. 16, 1863
...	...	...	...	...	Dec. 5, 1859
2492 7 0¾					

REMARKS.

Length of Service.

	yrs.	mos.	
b	17	5	Their duties are the same as those aforementioned.
b	21	7	
c	18	6	
d	31	0	
e	27	0	
f	4	3	
g	14	10	
h	3	0	
i	...		
k	...		
l	4	1	
m	...		
n	...		

	Office.	Name.	Date of Appointment.	By whom appointed, and under what Instrument.	Annual Salary in British or Army Sterling.	From what Fund the Salary is paid.
	DISTRICT COURTS. MIDLAND CIRCUIT—*contd.*			Brought forward	£ s. d. 142875 18 11	The Revenues of the Colony.
	KURNEGALLE.					
o	District Judge, Commissioner of the Court of Requests, and Police Magistrate of Kurnegalle	John Baker Graves	March 1, 1860	The Governor, by Letters Patent	800 0 0	
p	Secretary	J. V. Daniels	May 1, 1855	The Governor	120 0 0	
q	Clerk	D. E. Ferdinands	do.	do.	75 0 0	
r	2nd do.	H. S. Jobsz	April 8, 1861	do.	50 0 0	
s	3rd do.	...	...	...	36 0 0	
t	Interpreter	J. de Silva	Aug. 1, 1857	do.	75 0 0	
u	Translator	...	..	...	36 0 0	
w	Native Writer	...	...	...	18 0 0	
x	Record Keeper	...	...	...	24 0 0	
y	3 Messengers at £10 16*s.* each	...	...	...	32 8 0	
	BADULLA.					
z	District Judge, Commissioner of the Court of Requests, and Police Magistrate of Badulla	Thomas Chandler Power	Aug. 26, 1863	The Governor, by Letters Patent	600 0 0	
a	Secretary	A. P. J. Werekoon, Modliar	March 1, 1836	The Governor	120 0 0	
b	Clerk	J. R. Wickremesekere	Dec. 11, 1862	do.	75 0 0	
c	Singhalese Interpreter	M. Sumanasekere	Aug. 5. 1863	do.	75 0 0	
d	Malabar do. and Clerk	A. M. Jayman	Sept. 18, 1858	do.	75 0 0	
e	Translator	...	...	...	36 0 0	
f	Record Keeper & Bookbinder	...	...	...	36 0 0	
g	3 Messengers at £13 4*s.* each	...	...	...	39 12 0	
	RATNAPOORA.					
h	District Judge, Commissioner of the Court of Requests, and Police Magistrate of Ratnapoora	Henry Steward Oldnall Russell	Sep. 1, 1863	The Governor, by Letters Patent	400 0 0	
i	Secretary	J. G. Schumacher	Nov. 1, 1863	The Governor	100 0 0	
k	Clerk	E. E. Godlieb	March 1, 1860	do.	60 0 0	
l	2nd do.	...	...	..	45 0 0	
m	Interpreter	Don M. Telekeratne, Modliar	Sept. 1, 1828	do.	75 0 0	
n	Native Writer	...	...	..	24 0 0	
o	Constable and Process Server of the Court of Request and Police Court	...	...	...	18 0 0	
p	3 Messengers at £10 16*s.* each	...	...	...	32 8 0	
				Carried forward	145953 6 11	

REMARKS.

Length of Service.

	yrs.	mos.	
o	12	8	Their duties are the same as those aforementioned.
p	24	0	
q	15	10	
r	5	5	
s	...		
t	17	0	
u	...		
w	...		
x	...		
y	...		
z	23	6	
a	37	7	
b	18	9	

Amount of Fees during the Year 1863, in Sterling Value.	Whether the Principal be allowed a House for his personal Residence; or what Allowance, if any, for House Rent or Quarters.	Whether the Office be held by Principal in conjunction with any, and what other Civil, Military, or Naval Office, or Appointment, or Place of Profit, in any Colony, or on the Establishment of the United Kingdom If the Office be held by a Military or Naval Officer, whether upon Full or Half Military or Naval Pay, the Total Amount of Pay and Allowances of every kind actually received by him in addition to the Profits of his Office.	Period during which the Officer has been Absent from the Colony during the Year 1863.	Whether the Principal enjoy any, and what other Advantage or Profit, not required to be stated in the preceding Columns.	Date of First Appointment under the Colonial Government.
£ s. d.					
2492 7 0¾					
...	A Govt. house allowed, for which he pays a rental of £25 per annum.	A Justice of the Peace, and Coroner for the District of Kurnegalle, and a Member of the Provincial Road Committee for the North-Western Province, for which no salary is allowed - - - -	...	...	May 7, 1851
8 0 0	...	...	...	...	Jan. 8, 1839
...	...	...	...	...	Mar. 1, 1848
...	...	...	...	...	Aug. 1, 1858
...	...	...	...	...	1846
...	...	A Justice of the Peace and Coroner for the District of Badulla, for which no salary is allowed - - - -	...	...	July 1, 1840
28 0 0	...	...	...	...	June 1, 1825
...	...	...	...	...	April 19, 1845
...	...	...	...	...	June 1, 1845
...	...	...	...	...	July 1, 1840
...	...	Assistant Government Agent at Ratnapoora with £400 a year (vide page 192), Deputy Fiscal at Ratnapoora, a Justice of the Peace for the Western Province, Coroner for the District of Ratnapoora, Deputy Assistant Postmaster General, and Chairman of the District Road Committee at Ratnapoora, for which no salary is allowed -	...	. .	Oct. 21, 1852
5 5 0	...	...	...	...	April 10, 1850
...	...	...	...	...	Dec. 12, 1854
...	...	...	...	...	Mar. 1, 1820
2533 12 0¾					

REMARKS.

Length of Service.

	yrs.	mos.	
c	18	7	Their duties are the same as those aforementioned.
d	23	6	
e	...		
f	...		
g	...		
h	11	2	
i	13	9	
k	9	0	
l	...		
m	43	10	
n	...		
o	...		
p	...		

Office.	Name.	Date of Appointment.	By whom appointed, and under what Instrument.	Annual Salary in British or Army Sterling.	From what Fund the Salary is paid.
DISTRICT COURTS. MIDLAND CIRCUIT—*contd.*			Brought forward	£ s. d. 145,953 6 11	
NEGOMBO.					
q District Judge, Commissioner of the Court of Requests, and Police Magistrate of Negombo	Alexander Young Adams	June 1, 1863	The Governor, by Letters Patent	600 0 0	
r Secretary	D. J. Abayratne, Modliar	Oct. 1, 1858	The Governor	100 0 0	
s Head Clerk	D. J. Perera	do.	do.	75 0 0	
t 2nd do.	H. W. Direksze	do.	do.	50 0 0	
u Singhalese Interpreter	L. E. Perera, Modliar	Sept. 1, 1858	do.	75 0 0	
w Malabar do.	...	..	...	36 0 0	
x Record Keeper	...	...	...	24 0 0	
y Native Writer	...	...	...	15 0 0	
z 2 Messengers at £12 each	...	...	...	24 0 0	
SOUTHERN CIRCUIT.					
CALTURA.					
a District Judge, Commissioner of the Court of Requests, and Police Magistrate of Caltura	Francis Buller Templer	June 16, 1852	The Governor, by Letters Patent	400 0 0 (half salary)	The Revenues of the Colony.
	C. H. De Saram	May 16, 1862	do.	400 0 0 (half salary)	
b Secretary	W. F. Morris	Feb. 22, 1841	The Governor	100 0 0	
c 1st Clerk	W. J. Ebert	Dec. 11, 1845	do.	75 0 0	
d 2nd do.	F. P. Scharenguivel	March 1, 1846	do.	50 0 0	
e 3rd do.	...	...	...	24 0 0	
f Interpreter	M. Perera, Modliar	Nov. 16, 1854	do.	75 0 0	
g Malabar do.	...	...	...	36 0 0	
h Translator	...	...	...	27 0 0	
i Native Writer	..	...	...	15 0 0	
k Record Keeper	...	...	...	24 0 0	
l 3 Messengers at £10 16*s.* each	...	...	...	32 8 0	
			Carried forward	148,210 14 11	

REMARKS.

Length of Service.

	yrs.	mos.	
q	6	0	Their duties are the same as those aforementioned.
r	30	8	
s	16	1	
t	9	6	
u	48	5	
w	...		
x	...		
y	...		
z	...		

Amount of Fees during the Year 1863, in Sterling Value.	Whether the Principal be allowed a House for his personal Residence; or what Allowance, if any, for House Rent or Quarters.	Whether the Office be held by Principal in conjunction with any, and what other Civil, Military, or Naval Office, or Appointment, or Place of Profit, in any Colony, or on the Establishment of the United Kingdom. If the Office be held by a Military or Naval Officer, whether upon Full or Half Military or Naval Pay, the Total Amount of Pay and Allowances of every kind actually received by him in addition to the Profits of his Office.	Period during which the Officer has been Absent from the Colony during the Year 1863.	Whether the Principal enjoy any, and what other Advantage or Profit, not required to be stated in the preceding Columns.	Date of First Appointment under the Colonial Government.
£ s. d.					
2533 12 0¾					
...	A Govt. house allowed, for which he pays a rental of £15 per annum.	A Member of the District Road Committee at Negombo, a Justice of the Peace and Deputy Coroner for the District of Colombo, for which no salary is allowed -	...	...	Jan. 12, 1858
72 5 0	...	...	...	...	Jan. 1, 1834
...	...	...	...	...	Nov. 12, 1847
...	...	...	..	...	June 16, 1854
...	...	...	...	...	July 1, 1815
...	...	Acting Government Agent for the Central Province with £750 a year (vide page 230), Acting Fiscal (vide page 332), and Chairman of the Provincial Road Committee for the Central Province, a Member of the Legislative Council, a Justice of the Peace for the Island and a Member of the Sub-Committee of Education at Kandy and an ex-officio Temple Lands Commissioner, (vide page 236), for which no salary is allowed - - - -	...	...	May 23, 1845
...	A Govt. house allowed, for which he pays a rental of £25 per annum.	Commissioner of Requests of Colombo with £300 a year (vide page 258), a Justice of the Peace and Coroner for the District of Caltura, and a Member of the Sub-Committee of Education and of the District Road Committee at Caltura, for which no salary is allowed -	...	...	Oct. 1, 1845
14 15 0	...	...	...	Receives as a Contingency £20 a year - -	Aug. 1, 1832
...	...	...	...	...	July 27, 1833
...	...	...	...	...	Aug. 9, 1838
...	...	...	...	...	June 28, 1838
2620 12 0¾					

REMARKS.

Length of Service.

	yrs.	mos.	
a	18	7	Their duties are the same as those aforementioned.
a	18	3	
b	31	5	
c	30	5	
d	25	4	
e	...		
f	25	6	
g	...		
h	...		
i	...		
k	...		
l	...		

Office.	Name.	Date of Appointment.	By whom appointed, and under what Instrument.	Annual Salary in British or Army Sterling.	From what Fund the Salary is paid.
				£ s. d.	
DISTRICT COURTS. SOUTHERN CIRCUIT —*contd.*			Brought forward	148,210 14 11	The Revenues of the Colony.
CALTURA—*contd.*					
Contingency.					
m Native Writer - -	...	...	...	15 0 0	
GALLE.					
n District Judge, Commissioner of the Court of Requests, and Police Magistrate of Galle. -	Charles Patton Walker -	June 1, 1854	The Governor, by Letters Patent -	1200 0 0	
o Secretary - -	P. J. Ludovici - -	Jan. 1, 1834	The Governor -	150 0 0	
p Clerk - -	J. H. de Zilva - -	April 1, 1854	do.	100 0 0	
q 2nd do. - -	W. Gibson - -	May 16, 1854	do.	70 0 0	
r Singhalese Interpreter -	P. D. Serewardene, Modliar	Jan. 2, 1838	do.	100 0 0	
s Malabar do. -	A. L. Sinne Mohamed, Modliar - - -	Nov. 1, 1854	do.	80 0 0	
t Translator - -	...	...	...	36 0 0	
u Record Keeper - -	...	...	...	30 0 0	
w Native Writer - -	...	...	...	36 0 0	
x Messenger - -	...	...	...	15 0 0	
y 2 do. at £12 each -	...	...	...	24 0 0	
MATURA.					
z District Judge, Commissioner of the Court of Requests, and Police Magistrate of Matura -	Henry Pole - -	July 1, 1854	The Governor, by Letters Patent -	300 0 0 (half salary)	
	Louis Frederic Leisching (acting) - -	June 1, 1863	...	300 0 0 (half salary)	
District Court.					
a Secretary - -	T. E. G. Jansz - -	Mar. 15, 1854	The Governor -	100 0 0	
b 1st Clerk - -	J. M. Ekenaike - -	Dec. 1, 1856	do.	60 0 0	
c 2nd do. - -	S. L. Fernando - -	Oct. 16, 1860	do.	50 0 0	
d Interpreter - -	L. F. Obeysekere, Mohm. -	Feb. 1, 1854	do.	75 0 0	
e Translator - -	...	...	...	36 0 0	
f Native Writer - -	...	...	...	18 0 0	
g Record Keeper - -	...	...	...	24 0 0	
h 2 Messengers at £9 each -	...	...	...	18 0 0	
Court of Requests.					
i Clerk - - -	H. G. Attendorff -	Oct. 16, 1860	do.	80 0 0	
k 2 Messengers at £12 each -	...	...	...	24 0 0	
			Carried forward	151,151 14 11	

REMARKS.

Length of Service.
yrs. mos.

m ...
n 28 10
o 56 4
p 30 4
q 20 2
r 38 1
s 23 4
t ...
u ...
w ...
x ...
y ...

Their duties are the same as those aforementioned.

Amount of Fees during the Year 1863, in Sterling Value.	Whether the Principal be allowed a House for his personal Residence; or what Allowance, if any, for House Rent or Quarters.	Whether the Office be held by Principal in conjunction with any, and what other Civil, Military, or Naval Office, or Appointment, or Place of Profit, in any Colony, or on the Establishment of the United Kingdom. If the Office be held by a Military or Naval Officer, whether upon Full or Half Military or Naval Pay, the Total Amount of Pay and Allowances of every kind actually received by him in addition to the Profits of his Office.	Period during which the Officer has been Absent from the Colony during the Year 1863.	Whether the Principal enjoy any, and what other Advantage or Profit, not required to be stated in the preceding Columns.	Date of First Appointment under the Colonial Government.
£ s. d. 2620 12 0¾					
...	...	A Justice of the Peace and Coroner for the District of Galle, for which no salary is allowed - - - -	...	...	Feb. 16, 1835
56 4 0	...	...	...	Is a Notary Public	August, 1807
...	...	...	..	..	August, 1833
...	...	...	...	...	Nov. 1843
...	...	...	...	...	Nov. 1830
...	...	...	...	...	Sept. 1840
...	...	Acting District Judge of Jaffna with £500 a year (vide page 256), a Justice of the Peace for the District of Jaffna for which no salary is allowed - - -	...	...	Aug. 1, 1845
...	...	Assistant Government Agent at Jaffna with £225 a year (vide page 220), a Justice of the Peace and Coroner for the District of Matura, and a Member of the Sub-Committee of Education at Matura, for which no salary is allowed - -	...	...	October, 1847
29 0 0	...	...	...	...	Aug. 1, 1842
...	...	...	...	...	Jan. 1, 1842
...	...	...	...	...	Oct. 16, 1860
...	...	...	...	...	July 1, 1841
...	...	...	...	...	Feb. 1, 1848
2705 16 0¾					

REMARKS.

Length of Service.

	yrs.	mos.	
z	18	5	Their duties are the same as those aforementioned.
	16	3	
a	21	5	
b	22	0	
c	3	2	
d	22	6	
e	...		
f	...		
g	...		
h	...		
i	15	10	
k	...		

Office	Name.	Date of Appointment.	By whom appointed, and under what Instrument.	Annual Salary in British or Army Sterling.	From what Fund the Salary is paid.
				£ s. d.	
DISTRICT COURTS, SOUTHERN CIRCUIT—*contd.*			Brought forward	151151 14 11	
MATURA—*contd.*					
Contingencies.					
l Additional District Judge, Commissioner of the Court of Requests, and Police Magistrate of Matura	T. F. Morgan	Oct. 19, 1859	The Governor, by Letters Patent	300 0 0	
District Court.					
m Interpreter	A. F. Obeyesekere	Dec. 23, 1857	The Governor	60 0 0	
Court of Requests.					
n Additional Clerk	...	...	...	36 0 0	
o Do. Native Writer	...	...	...	18 0 0	
TANGALLE.					
p District Judge, Commissioner of the Court of Requests, and Police Magistrate of Tangalle	Edward Newnham Atherton	May 1, 1862	The Governor, by Letters Patent	600 0 0	
q Secretary	D. Ekanaike Modliar	Dec. 1, 1861	The Governor	100 0 0	
r Clerk	J. R. Ludovici	do.	do.	60 0 0	
s Interpreter	J. G. Gerse, Modliar	July 24, 1858	do.	75 0 0	
t Translator	..	...	...	36 0 0	
u 2 Messengers at £9 each	...	...	...	18 0 0	
NORTHERN CIRCUIT.					
CHILAW.					
w District Judge, Commissioner of the Court of Requests, and Police Magistrate of Chilaw	William Charles Macready	May 1, 1862	The Governor, by Letters Patent	600 0 0	
x Secretary	B. Crispeyn	Aug. 15, 1859	The Governor	100 0 0	
y Clerk	J. Panditesekere	June 1, 1862	do.	50 0 0	
z Interpreter	S. J. Mills	Oct. 1, 1858	do.	75 0 0	
			Carried forward	153279 14 11	

The Revenues of the Colony.

REMARKS.

Length of Service.

	yrs.	mos.
l	4	2
m	6	0
n	...	
o	...	
p	11	11
q	17	6
r	2	1

Their duties are the same as those aforementioned.

Amount of Fees during the Year 1863, in Sterling Value.	Whether the Principal be allowed a House for his personal Residence; or what Allowance, if any, for House Rent or Quarters.	Whether the Office be held by Principal in conjunction with any, and what other Civil, Military, or Naval Office, or Appointment, or Place of Profit, in any Colony, or on the Establishment of the United Kingdom. If the Office be held by a Military or Naval Officer, whether upon Full or Half Military or Naval Pay, the Total Amount of Pay and Allowances of every kind actually received by him in addition to the Profits of his Office.	Period during which the Officer has been Absent from the Colony during the Year 1863.	Whether the Principal enjoy any, and what other Advantage or Profit, not required to be stated in the preceding Columns.	Date of First Appointment under the Colonial Government.
£ s. d.					
2705 16 0½					
...	...	A Justice of the Peace and Coroner for the District of Matura, for which no salary is allowed - - - -	...	...	Oct. 19, 1859
...	...	...	...	...	Dec. 23, 1857
...	A Govt. house allowed, for which he pays a rental of £25 per annum.	A Justice of the Peace and Coroner for for the District of Tangalle, a Member of the District Road Committee at Hambantotte, and Deputy Fiscal at Tangalle, for which no salary is allowed - - -	...	...	Feb. 1, 1852
9 0 0	...	...	...	...	July 1, 1846
...	...	...	...	...	Dec. 1, 1861
...	...	...	...	...	June 1, 1844
...	A Govt. house allowed, for which he pays a rental of £25 per annum.	A Justice of the Peace for the North-Western Province, and Coroner for the District of Chilaw, and a Member of the Sub-Committee of Education at Putlam, for which no salary is allowed - -	...	...	Nov. 1, 1854
7 0 0	...	...	...	...	Dec. 16, 1853
...	...	...	...	...	June 1, 1862
...	...	...	...	...	Aug. 15, 1849
2721 16 0½					

REMARKS.

Length of Service.	
	yrs. mos.
s	19 6
t	...
u	...
w	9 2
x	10 0
y	1 7
z	14 4

Their duties are the same as those aforementioned.

Office.	Name.	Date of Appointment.	By whom appointed, and under what Instrument.	Annual Salary in British or Army Sterling.	From what Fund the Salary is paid.
DISTRICT COURTS. NORTHERN CIRCUIT—*contd.*				£ s. d.	
CHILAW—*contd.*			Brought forward	153279 14 11	
a Native Writer - -	...	...	...	18 0 0	
b Record Keeper and Bookbinder - -	...	...	...	12 0 0	
c 2 Messengers at £9 each -	...	...	...	18 0 0	
MANAAR.					
d District Judge, Commissioner of the Court of Requests, and Police Magistrate of Manaar -	William Crofton Twynam -	April 15, 1856	The Governor, by Letters Patent -	400 0 0	
e Secretary - -	J. F. Hunter - -	Sept. 1, 1862	The Governor -	80 0 0	
f Clerk - - -	J. N. Adriansz - -	Nov. 1, 1862	do.	60 0 0	
g Interpreter - -	V. Modliar Anthony Pulle -	Feb. 1, 1861	do.	60 0 0	
h Native Writer - -	...	...	...	24 0 0	
i 2 Messengers at £9 each -	...	...	...	18 0 0	
NUWERAKALAWIYE.					
l District Judge, Commissioner of the Court of Requests and Police Magistrate of Nuwerakalawiye	J. L. Flanderka - -	Feb. 15, 1854	The Governor, by Letters Patent -	400 0 0	
m Secretary -	H. C. Brechman - -	Aug. 18, 1859	The Governor -	100 0 0	
n Interpreter - -	D. C. Senaratne, Modliar -	Nov. 15, 1862	do.	75 0 0	
o English and Tamil Translator	...	...	...	40 0 0	
p English and Singhalese Writer - -	...	...	...	24 0 0	
q 2 Messengers at £12 each -	...	...	...	24 0 0	
			Carried forward	154632 14 11	

REMARKS.

Length of Service. yrs. mos.	
a ...	Their duties are the same as those aforementioned.
b ...	
c ...	
d 18 7	
e 23 3	
f 18 1	
g 7 0	
h ...	

Amount of Fees during the Year 1863, in Sterling Value.	Whether the Principal be allowed a House for his personal Residence; or what Allowance, if any, for House Rent or Quarters.	Whether the Office be held by Principal in conjunction with any, and what other Civil, Military, or Naval Office, or Appointment, or Place of Profit, in any Colony, or on the Establishment of the United Kingdom. If the Office be held by a Military or Naval Officer, whether upon Full or Half Military or Naval Pay, the Total Amount of Pay and Allowances of every kind actually received by him in addition to the Profits of his Office.	Period during which the Officer has been Absent from the Colony during the Year 1863.	Whether the Principal enjoy any, and what other Advantage or Profit, not required to be stated in the preceding Columns.	Date of First Appointment under the Colonial Government.
£ s. d. 2721 16 0¾					
...	A Govt. house allowed, for which he pays a rental of £30 per annum.	Assistant Government Agent at Manaar with £400 a year (vide page 220), a Justice of the Peace and Coroner for the District of Manaar, Chairman of the District Road Committee, Deputy Assistant Postmaster General, and Deputy Fiscal at Manaar, for which no salary is allowed - -	...	Receives an allowance of £200 as Superintendent of the Pearl Fishery.	May 23, 1845
1 2 11	...	...	...	...	Oct. 1, 1840
..	...	...	...	...	Dec. 1, 1855
...	...	...	...	...	January, 1847
...	A Govt. house allowed, for which he pays a rental of £30 per annum.	Assistant Government Agent at Anooradhapoora with £400 a year (vide page 220), a Justice of the Peace and Coroner for the District of Nuwerakalawiya, Chairman of the District Road Committee, Deputy Assistant Postmaster General and Deputy Fiscal at Anooradhapoora, for which no salary is allowed - - -	Jan. 1 to 15	...	Jan. 1, 1846
0 10 5	A Govt. house allowed, for which he pays a rental of £7 4s. per annum.	...	...	...	Aug. 1, 1857
...	Do. £5 8s. do.	..	...	...	Mar. 5, 1858
2723 9 4¾					

REMARKS.

Length of Service.

	yrs.	mos.	
i	.		Their duties are the same as those aforementioned.
k	...		
l	18	0	
m	6	5	
n	5	10	
o	...		
p	...		
q	...		

Office.	Name.	Date of Appointment.	By whom appointed, and under what Instrument.	Annual Salary in British or Army Sterling.	From what Fund the Salary is paid.
				£ s. d	
DISTRICT COURTS. NORTHERN CIRCUIT—*contd.*			Brought forward	154632 14 11	
JAFFNA.					
r District Judge, Commissioner of the Court of Requests, and Police Magistrate of Jaffna -	Thomas Lewis Gibson -	March 1, 1861	The Governor, by Letters Patent -	500 0 0 (half salary)	
	Henry Pole, (acting) -	June 1, 1863	do.	500 0 0 (half salary)	
s Secretary - -	J. E. Nolan - -	Dec. 1, 1861	The Governor -	120 0 0	
t 1st Clerk - -	J. Margenout - -	Oct. 1, 1833	do.	70 0 0	
u 2nd do. - -	H. G. Modder - -	Nov. 1, 1859	do.	50 0 0	
w Clerk for the Registry of Notarial Deeds -	S. J. Speldewinde -	Jan. 1, 1855	do.	60 0 0	
x Interpreter - -	M. S. Pooverayesinghe, Modliar - -	May 3, 1845	do.	75 0 0	
y Record Keeper and Bookbinder - -	...	...	...	24 0 0	
z 2 Writers of Tamil and English at £24 and £18.	...	...	...	42 0 0	
a 4 Messengers, 2 at £10 10s. and 2 at £9 each -	...	...	...	39 12 0	
Contingencies.					
b 3rd Clerk - -	...	...	...	20 0 0	
c Writer of Tamil and English	...	...	...	12 0 0	
TRINCOMALIE.					
d District Judge, Commissioner of the Court of Requests, and Police Magistrate of Trincomalie -	Andrew Henry Roosmalecocq - -	May 1, 1862	The Governor, by Letters Patent	800 0 0	
e Secretary - -	G. E. Colomb - -	Aug. 1, 1848	The Governor -	120 0 0	
f Clerk - - -	R. Swaminader - -	Dec. 1, 1853	do.	70 0 0	
g 2nd do. -	..	...	...	40 0 0	
h Clerk and Native Writer -	...	...	...	27 0 0	
i Interpreter - - -	S. M. Myelvagenepulle, Mod.	July 1, 1855	do.	70 0 0	
k Native Writer - -	...	...	...	12 0 0	
l 2 Messengers at £9 each	...	...	...	18 0 0	
Contingency.					
m Bookbinder - -	...	...	...	4 10 0	
			Carried forward	157306 16 11	

The Revenues of the Colony.

REMARKS.

Length of Service.

	yrs.	mos.
r	21	7
	18	5
s	22	8
t	48	0
u	8	4
w	22	4
x	28	7
y	...	
z	...	
a	...	
b	...	

Their duties are the same as those aforementioned.

Amount of Fees during the Year 1863, in Sterling Value.	Whether the Principal be allowed a House for his personal Residence; or what Allowance, if any, for House Rent or Quarters.	Whether the Office be held by Principal in conjunction with any, and what other Civil, Military, or Naval Office, or Appointment, or Place of Profit, in any Colony, or on the Establishment of the United Kingdom. If the Office be held by a Military or Naval Officer, whether upon Full or Half Military or Naval Pay, the Total Amount of Pay and Allowances of every kind actually received by him in addition to the Profits of his Office.	Period during which the Officer has been Absent from the Colony during the Year 1863.	Whether the Principal enjoy any, and what other Advantage or Profit, not required to be stated in the preceding Columns.	Date of First Appointment under the Colonial Government.
£ s. d.					
2723 9 4¾					
...	...	Acting District Judge and Joint Commissioner of Requests of Kandy with £600 a year (vide page 244), and a Justice of the Peace for the District of Kandy, for which no salary is allowed - -	...	Is an Advocate of the Supreme Court.	June 2, 1842
...	...	District Judge, Commissioner of Requests and Police Magistrate of Matura with £300 a year (vide page 250), a Justice of the Peace for the District of Jaffna, for which no salary is allowed - -	...	...	Aug. 1, 1845
5 18 10½	...	...	...	...	May 1, 1841
...	...	...	...	...	January 1816
...	...	...	...	...	Sept. 1, 1855
...	...	...	...	...	Sept. 1, 1841
...	...	...	...	...	June 1, 1835
...	A Govt. house allowed, for which he pays a rental of £40 per annum.	A Justice of the Peace and Coroner for the District of Trincomalie, for which no salary is allowed - - -	...	...	May 7, 1845
12 14 3	...	...	...	...	April 6, 1833
...	...	...	...	...	Jan. 19, 1846
...	...	...	...	...	July 1, 1855
2742 2 6½					

REMARKS.

Length of Service.
yrs. mos.

c ...
d 18 8
e 30 8
f 17 11
g ...
h ...
i 8 6
k ...
l ...
m ...

} Their duties are the same as those aforementioned.

Office.	Name.	Date of Appointment.	By whom appointed, and under what Instrument.	Annual Salary in British or Army Sterling.	From what Fund the Salary is paid.
				£ s. d.	
DISTRICT COURTS. NORTHERN CIRCUIT—*contd.*			Brought forward	157306 16 11	
BATTICALOA.					
n District Judge, Commissioner of the Court of Requests, and Police Magistrate of Batticaloa -	James Wheler Woodford Birch - -	Mar. 15, 1856	The Governor, by Letters Patent -	600 0 0	
o Secretary - -	M. Canaganayegam, Modliar	Sept. 1, 1848	The Governor -	100 0 0	
p 1st Clerk - -	J. A. Cadenski - -	Feb. 4, 1857	do.	60 0 0	
q 2nd do. - -	F. G. Speldewinde -	May 22, 1860	do.	50 0 0	
r Interpreter - -	D. Stoner - -	Oct. 16, 1848	do.	60 0 0	
s Record Keeper - -	...	...	...	24 0 0	
t Native Writer - -	...	...	...	24 0 0	
u 2 Messengers at £7 4*s.* each	...	...	...	14 8 0	
Contingencies.					
w Bookbinder - -	...	...	...	2 5 0	
x Clerk of Circuit Courts -	J. W. de Neise - -	May 5, 1858	do.	60 0 0	
y Native Writer - -	...	...	...	24 0 0	
z 2 Messengers at £9 each -	...	...	...	18 0 0	
COURTS OF REQUESTS AND POLICE COURTS.					
MIDLAND CIRCUIT.					
COLOMBO.					
a Commissioner of the Court of Requests, Colombo -	C. H. de Saram - -	Dec. 1, 1859	The Governor, by Letters Patent -	300 0 0 (half salary)	
	Herbert Webb Gillman (acting) - -	May 16, 1863	do.	300 0 0 (half salary)	
b Clerk - - -	G. A. Vandort - -	Jan. 1, 1845	The Governor -	100 0 0	
c 2nd do. - -	G. W. Muller - -	Dec. 1, 1853	do.	80 0 0	
d 3rd do. - -	...	...	...	36 0 0	
e Singhalese Interpreter -	D. J. Abeysekere, Modliar	Mar. 1, 1862	do. -	75 0 0	
f Malabar do. & Translator	H. A. David - -	Sept. 18, 1856	do.	60 0 0	
g Singhalese Translator -	...	...	...	36 0 0	
h Malabar do. -	...	...	...	36 0 0	
i 3 Messengers at £12 each -	...	...	...	36 0 0	
Contingency.					
k Singhalese Translator -	...	...	...	36 0 0	
			Carried forward	159438 9 11	

The Revenues of the Colony.

REMARKS.

Length of Service.

	yrs.	mos.	
n	17	6	
o	26	3	
p	9	0	
q	6	6	
r	15	0	
s	...		Their duties are the same as those aforementioned.
t	...		
u	...		
w	...		
x			
y	...		
z	...		

Amount of Fees during the Year 1863, in Sterling Value.	Whether the Principal be allowed a House for his personal Residence; or what Allowance, if any, for House Rent or Quarters.	Whether the Office be held by Principal in conjunction with any, and what other Civil, Military, or Naval Office, or Appointment, or Place of Profit, in any Colony, or on the Establishment of the United Kingdom. If the Office be held by a Military or Naval Officer, whether upon Full or Half Military or Naval Pay, the Total Amount of Pay and Allowances of every kind actually received by him in addition to the Profits of his Office.	Period during which the Officer has been Absent from the Colony during the Year 1863.	Whether the Principal enjoy any, and what other Advantage or Profit, not required to be stated in the preceding Columns.	Date of First Appointment under the Colonial Government.
£ s. d.					
2742 2 6¼					
3 13 7½ as Deputy Fiscal	A Govt. house allowed, for which he pays a rental of £20 per annum.	Deputy Fiscal at Batticalon, a Justice of the Peace for the Eastern Province, and Coroner for the District of Batticalon, for which no salary is allowed - - -	...	...	Dec. 1, 1846
4 15 0	...	...	...	...	Oct. 21, 1837
...	...	...	...	...	January, 1855
...	...	...	...	..	June 1, 1857
...	...	...	...	...	Aug. 27. 1857
...	...	Acting District Judge, Commissioner of Requests and Police Magistrate of Caltura with £400 a year (vide page 248), a Justice of the Peace and Coroner for the District of Caltura, and a Member of the Sub-Committee of Education and of the District Road Committee at Caltura, for which no salary is allowed - - -	...	...	Oct. 1, 1845
...	...	Assistant Government Agent at Colombo with £225 a year (vide page 192), a Justice of the Peace for the District of Colombo, for which no salary is allowed - -	...	...	Sept. 4, 1856
...	...	...	..	...	Mar. 27, 1835
...	...	...	...	...	1831
...	...	...	...	...	July 1839
...	...	...	...	...	April 1, 1853
2750 11 1¾					

REMARKS.

Length of Service.

	yrs	mos.	
a	18	3	To hear and determine all Civil Suits not exceeding £10 in value.
	7	4	
b	28	9	The duties of these officers appear by their title.
c	32	0	
d	...		
e	24	5	
f	10	9	
g	...		
h	...		
i	...		
k	...		

	Office.	Name.	Date of Appointment.	By whom appointed, and under what Instrument.	Annual Salary in British or Army Sterling.	From what Fund the Salary is paid.
	COURTS OF REQUESTS AND POLICE COURTS. MIDLAND CIRCUIT—*contd.*			Brought forward	£ s. d. 159,438 9 11	The Revenues of the Colony.
	COLOMBO.					
l	Police Magistrate of Colombo	John Dalziel, (absent on leave)	July 12, 1844	The Governor, by Letters Patent	300 0 0 (half salary)	
		D. E. de Saram, (acting)	April 1, 1863	do.	300 0 0 (half salary)	
m	Clerk	E. L. De Zylva	Mar. 20, 1849	The Governor	100 0 0	
n	Additional Clerk	J. P. Goonetilleka	May 20, 1863	do.	60 0 0	
o	Singhalese Interpreter	A. P. Jayesinghe, Modliar	Aug. 6, 1857	do.	75 0 0	
p	Malabar do. and Translator	S. C. Weerappa	June 17, 1845	do.	75 0 0	
q	Singhalese Translator	...	...	...	36 0 0	
r	Additional do.	...	...	...	30 0 0	
s	2 Messengers at £12 each	...	...	...	24 0 0	
	Contingency.					
t	Extra Clerk	...	...	...	36 0 0	
	PANTURA.					
u	Commissioner of the Court of Requests and Police Magistrate of Pantura	J. A. H. de Saram	Aug. 1, 1858	The Governor, by Letters Patent	350 0 0	
w	Clerk	J. F. Nugara	Sept. 16, 1860	The Governor	80 0 0	
x	Interpreter	A. Goonewardene, Modliar	Nov. 15, 1859	do.	75 0 0	
y	Native Writer	...	...	...	36 0 0	
z	2 Messengers at £10 16*s.* each	...	...	...	21 12 0	
	AVISHAWELLE.					
a	Commissioner of the Court of Requests and Police Magistrate of Avishawelle	Charles Richard Curgenven (absent on leave)	Jan. 1, 1861	The Governor, by Letters Patent	175 0 0 (half salary)	
		Frank Colebrooke Willesford, (acting)	June 1, 1863	do.	175 0 0 (half salary)	
b	Clerk	F. F. T. LaBrooy	Sept. 16, 1860	The Governor	80 0 0	
c	Do. and Translator	...	...	...	36 0 0.	
d	Interpreter	P. Perera, Mohandiram	April 1, 1849	do.	70 0 0	
e	2 Messengers at £12 each	...	...	...	24 0 0	
				Carried forward	161,597 1 11	

REMARKS.

	Length of Service yrs.	mos.	
l	24	8	To hear and determine all minor crimes and offences.
	11	6	
m	32	0	Their duties are the same as those aforementioned.
n	6	5	
o	24	4	
p	28	0	
q	...		
r	...		
s	...		
t	...		
u	11	2	

Amount of Fees during the Year 1863, in Sterling Value.	Whether the Principal be allowed a House for his personal Residence; or what Allowance, if any, for House Rent or Quarters.	Whether the Office be held by Principal in conjunction with any, and what other Civil, Military, or Naval Office, or Appointment, or Place of Profit, in any Colony, or on the Establishment of the United Kingdom. If the Office be held by a Military or Naval Officer, whether upon Full or Half Military or Naval Pay, the Total Amount of Pay and Allowances of every kind actually received by him in addition to the Profits of his Office.	Period during which the Officer has been Absent from the Colony during the Year 1863.	Whether the Principal enjoy any, and what other Advantage or Profit, not required to be stated in the preceding Columns.	Date of First Appointment under the Colonial Government.
£ s. d. 2750 11 1¾					
...	...	...	April 1 to to 31st Dec.	Receives as a Contingency £25 a year being a moiety of the £50 allowed to him to make up his Salary to £650 -	Oct. 1, 1839
...	...	Commissioner of Requests and Police Magistrate of Kandy, with £300 a year (vide page 262), Justice of the Peace and Coroner for the District of Colombo, for which no salary is allowed - -	...	Is a Proctor of the District Court of Colombo -	June 23, 1852
...	...	...	...	...	Jan. 1, 1832
...	...	...	...	...	Aug. 1, 1857
...	...	...	...	...	Aug. 16, 1839
...	...	...	...	. .	June 1, 1836
...	...	A Justice of the Peace for Colombo and Caltura, Coroner for Pantura, &c., in those Divisions, for which no salary is allowed -	...	...	Oct. 25, 1852
...	...	...	...	...	Aug. 1, 1838
...	...	...	...	...	Jan. 1, 1839
...	...	...	April 1 to Dec. 31	...	Feb. 16, 1854
...	A Govt. house allowed, for which he pays a rental of £15 per annum.	Writer with £125 a year (vide page 146), a Justice of the Peace for the Districts of Ratnapoora, Kandy, and Colombo, and Coroner for Avishawelle, &c., in those Districts, and Deputy Fiscal at Avishawelle, for which no salary is allowed -	....	...	Jan. 20, 1862
...	...	...	...	...	Mar. 4, 1847
..	...	...	...	...	Feb. 1, 1848
2750 11 1¾					

REMARKS.

Length of Service.

	yrs.	mos.	
w	25	5	Their duties are the same as those aforementioned.
x	25	0	
y	...		
z	...		
a	9	10	
	1	11	
b	16	10	
c	...		
d	15	11	
e	...		

Office.	Name	Date of Appointment.	By whom appointed, and under what Instrument.	Annual Salary in British or Army Sterling.	From what Fund the Salary is paid.
				£ s. d.	
COURTS OF REQUESTS AND POLICE COURTS. MIDLAND CIRCUIT—*contd.*			Brought forward	161,597 1 11	
KANDY.					
f Commissioner of the Court of Requests and Police Magistrate of Kandy -	D. E. de Saram - -	March 1, 1861	The Governor, by Letters Patent -	300 0 0 (half salary)	
	Thomas Steele (acting) -	Dec. 1, 1863	do.	300 0 0 (half salary)	
g Clerk - - -	A. R. Shaw - -	April 1, 1849	The Governor -	100 0 0	
h 2nd do. - -	W. E. Markus - -	June 1, 1863	do.	80 0 0	
i 3rd do. - -	L. C. de Run - -	Jan. 1, 1855	do.	50 0 0	
k Singhalese Interpreter -	D. D. Wijeyesinghe, Modliar -	Oct. 16, 1846	do.	75 0 0	
l Malabar do. -	A Casie Chetty, Modliar -	Dec. 1, 1845	do.	75 0 0	
m Singhalese Translator -	...	...	...	36 0 0	
n Malabar do. -	...	...	...	30 0 0	
o 3 Messengers at £12 each -	...	...	...	36 0 0	
UPPER AND LOWER DUMBERA.					
Contingencies.					
p Commissioner of the Court of Requests and Police Magistrate of Upper and Lower Dumbera -	Henry Bold Knowlys (absent on leave) - -	June 6, 1860	The Governor, by Letters Patent -	150 0 0 (half salary)	
	Edward Gerard Smedley (acting) - -	Sept 15, 1863	do.	150 0 0 (half salary)	
UPPER DUMBERA.					
q Clerk - - -	F. D. S. Senewiratne -	Sept. 4, 1862	The Governor -	84 0 0	
r Interpreter - -	J. Wickremesekere -	April 14, 1862	do.	72 0 0	
s 2 Messengers at £12 each -	...	...	...	24 0 0	
LOWER DUMBERA.					
t Clerk - - -	C. S. Seigertsz - -	June 6, 1860	do.	84 0 0	
u Messenger - -	...	...	...	12 0 0	
			Carried forward	163,255 1 11	

The Revenues of the Colony.

REMARKS.

Length of Service.

	yrs.	mos.	
f	11	6	Their duties are the same as those aforementioned.
	7	4	
g	19	4	
h	2	7	
i	41	1	
k	21	8	
l	21	7	
m	...		
n	...		

Amount of Fees during the Year 1863, in Sterling Value.	Whether the Principal be allowed a House for his personal Residence; or what Allowance, if any, for House Rent or Quarters.	Whether the Office be held by Principal in conjunction with any, and what other Civil, Military, or Naval Office, or Appointment, or Place of Profit, in any Colony, or on the Establishment of the United Kingdom. If the Office be held by a Military or Naval Officer, whether upon Full or Half Military or Naval Pay, the Total Amount of Pay and Allowances of every kind actually received by him in addition to the Profits of his Office.	Period during which the Officer has been Absent from the Colony during the Year 1863.	Whether the Principal enjoy any, and what other Advantage or Profit, not required to be stated in the preceding Columns.	Date of First Appointment under the Colonial Government.
£ s. d. 2750 11 1¾					
...	...	Acting Police Magistrate of Colombo with £300 a year (vide page 260), a Justice of the Peace and Coronor for the District of Colombo, for which no salary is allowed	...	Is a Proctor of the District Court of Colombo -	June 23, 1852
...	...	Assistant Government Agent at Galle with £225 a year (vide page 206), a Justice of the Peace and Coroner for the District of Kandy, for which no salary is allowed -	January 1 to August 20	...	Sept. 4, 1856
...	...	...	...	Receives an allowance of £24 a year in lieu of house rent	Sept. 1, 1844
...	...	...	...	Do. £24 do.	Dec. 1, 1822
...	...	..	...	...	May 1, 1842
...	...	...	...	...	June 1, 1842
...	...	...	January 1 to December 31	...	Feb. 15, 1859
...	...	Writer with £150 a year (vide page 146), a Justice of the Peace for the Districts of Kandy and Kornegalle, and Coroner for the Divisions of Harrispattoo and Tumpane, &c., in the Central Province, for which no salary is allowed - - -	...	...	June 21, 1862
...	...	...	...	...	...
...	...	...	...	...	Feb. 12, 1862
...	...	...	...	...	Sept. 6, 1853
2750 11 1¾					

REMARKS.

Length of Service.

	yrs.	mos.	
o	...		Their duties are the same as those aforementioned.
p	4	11	
	1	6	
q	1	4	
r	1	10	
s	...		
t	10	4	
u	...		

Office.	Name.	Date of Appointment.	By whom appointed, and under what Instrument.	Annual Salary in British or Army Sterling.	From what Fund the Salary is paid.
				£ s. d.	
COURTS OF REQUESTS AND POLICE COURTS. MIDLAND CIRCUIT—*contd.*			Brought forward	163,255 1 11	
KAIGALLE.					
w Commissioner of the Court of Requests and Police Magistrate of Kaigalle -	Robert Wilmot Trevor Morris (absent on leave) -	Oct. 1, 1862	The Governor, by Letters Patent -	150 0 0 (half salary)	
	William Edward Thompson Sharpe (acting) -	April 1, 1863	do.	150 0 0 (half salary)	
x Clerk - - -	R. A. Beekmeyer -	April 1, 1863	The Governor -	80 0 0	
y Interpreter - -	P. Perera, Modliar -	Oct. 1, 1846	do.	75 0 0	
z Translator - -	...	...	...	30 0 0	
a 2 Messengers at £12 each -	...	...	...	24 0 0	
MATELLE.					
b Commissioner of the Court of Requests and Police Magistrate of Matelle -	Alexander Oswald Brodie -	May 1, 1858	The Governor, by Letters Patent -	300 0 0	
c Clerk - - -	G. Wijekoon, Mohandiram -	June 1, 1849	The Governor -	80 0 0	
d Interpreter - -	A. W. de Silva Gooneratne, Mohandiram - -	do.	do.	75 0 0	
e Translator - -	...	...	...	30 0 0	
f 2 Messengers at £12 each	...	...	...	24 0 0	
Contingency.					
g Additional Messenger -	...	...	...	12 0 0	
			Carried forward	164285 11 11	

The Revenues of the Colony.

REMARKS.

Length of Service.

	yrs	mos.	
w	10	9	Their duties are the same as those aforementioned.
	6	4	
x	5	1	
y	36	3	
z	...		
a	...		

Amount of Fees during the Year 1863, in Sterling Value.	Whether the Principal be allowed a House for his personal Residence; or what Allowance, if any, for House Rent or Quarters.	Whether the Office be held by Principal in conjunction with any, and what other Civil, Military, or Naval Office, or Appointment, or Place of Profit, in any Colony, or on the Establishment of the United Kingdom. If the Office be held by a Military or Naval Officer, whether upon Full or Half Military or Naval Pay, the Total Amount of Pay and Allowances of every kind actually received by him in addition to the Profits of his Office	Period during which the Officer has been Absent from the Colony during the Year 1863.	Whether the Principal enjoy any, and what other Advantage or Profit, not required to be stated in the preceding Columns.	Date of First Appointment under the Colonial Government.
£ s. d. 2750 11 1¾					
...	...	Assistant Government Agent at Kaigalle with £150 a year (vide page 192) -	Feb. 15 to December 31	...	April 12, 1853
...	...	Assistant Government Agent at Kandy with £225 (vide page 230), Acting Assistant Government Agent at Kaigalle with £150 (vide page 192), a year, a Justice of the Peace and Coroner for the Districts of Kandy, Kornegalle, Colombo, and Ratnapoora, Chairman of the District Road Committee, Deputy Assistant Postmaster General, and Deputy Fiscal at Kaigalle, for which no salary is allowed	...	...	Aug. 20, 1857
...	...	...	...	...	Dec. 1858
...	...	...	..	...	Sept. 1, 1827
...	A Govt house allowed, for which he pays a rental of £25 per annum.	Assistant Government Agent at Matelle with £300 a year (vide page 230), Chairman of the District Road Committee, a Justice of the Peace and Coroner for the District of Matelle, Deputy Assistant Postmaster General, and Deputy Fiscal at Matelle, for which no salary is allowed - - -	...	...	May 3, 1845
...	...	...	...	...	March 1, 1849
...	...	...	...	...	April 1, 1847
2750 11 1¾					

REMARKS.

Length of Service.

	yrs.	mos.	
b	18	8	Their duties are the same as those aforementioned.
c	14	10	
d	16	10	
e	...		
f	...		
g	...		

Office.	Name.	Date of Appointment.	By whom appointed, and under what Instrument.	Annual Salary in British or Army Sterling.	From what Fund the Salary is paid.
COURTS OF REQUESTS AND POLICE COURTS. MIDLAND CIRCUIT—*contd.*			Brought forward	£ s. d. 164,285 1 11	The Revenues of the Colony.
GAMPOLE.					
h Commissioner of the Court of Requests and Police Magistrate of Gampole -	G. Stewart - -	April 17, 1862	The Governor, by Letters Patent -	450 0 0	
i Clerk - - -	C. S. Biddell - -	Sept. 1, 1849	The Governor -	80 0 0	
k Interpreter - -	H. Martyn - -	April 16, 1846	do.	75 0 0	
l 2 Messengers at £12 each -	...	...	...	24 0 0	
Contingencies.					
m Translator - -	...	...	...	36 0 0	
n Clerk of the Nawellepittiye Courts - -	...	...	...	36 0 0	
o Native Writer do. -	..	...	...	12 0 0	
p Messenger - -	...	...	...	12 0 0	
q Clerk and Interpreter at Pusselawe - -	...	...	...	48 0 0	
r Messenger - -	...	...	...	12 0 0	
NUWERA ELLIA.					
s Commissioner of the Court of Requests and Police Magistrate of Nuwera Ellia - -	Thomas Edward Barnes Skinner - -	Aug. 1, 1863	The Governor, by Letters Patent -	225 0 0	
t Clerk - -	T. P. Moldrech - -	June 1, 1852	The Governor -	80 0 0	
u 2 Messengers at £15 each	...	...	...	30 0 0	
Contingencies.					
w Clerk at Maturatte -	A. S. Wijesingho -	Jan. 1, 1857	Do.	60 0 0	
x Messenger -	...	...	...	15 0 0	
			Carried forward	165,480 1 11	

REMARKS.

Length of Service.

	yrs.	mos.	
h	16	2	Their duties are the same as those aforementioned.
i	18	2	
k	17	8	
l	...		
m	...		
n	...		
o	...		
p	...		

Amount of Fees during the Year 1863, in Sterling Value	Whether the Principal be allowed a House for his personal Residence; or what Allowance, if any, for House Rent or Quarters.	Whether the Office be held by Principal in conjunction with any, and what other Civil, Military, or Naval Office, or Appointment, or Place of Profit, in any Colony, or on the Establishment of the United Kingdom. If the Office be held by a Military or Naval Officer, whether upon Full or Half Military or Naval Pay, the Total Amount of Pay and Allowances of every kind actually received by him in addition to the Profits of his Office.	Period during which the Officer has been Absent from the Colony during the Year 1863.	Whether the Principal enjoy any, and what other Advantage or Profit, not required to be stated in the preceding Columns.	Date of First Appointment under the Colonial Government.
£ s. d. 2750 11 1¾					
6 15 9 as Depy. Fiscal	A Govt. house allowed.	A Justice of the Peace and Coroner for the District of Kandy, and Deputy Fiscal at Gampole, for which no salary is allowed -	...	Is a Proctor of the Supreme Court and of the District Court of Colombo -	Oct. 16, 1847
...	...	...	...	...	Nov. 7, 1845
...	...	...	...	...	April 16, 1846
...	...	Assistant Government Agent at Nuwera Ellia with £225 a year (vide page 230), a Justice of the Peace and Coroner for the Districts of Kandy and Badulla, Chairman of the District Road Committee, Deputy Assistant Postmaster General, and Deputy Fiscal at Nuwera Ellia, for which no salary is allowed - - -	...	...	Dec. 19, 1860
...	A Govt. house allowed, for which he pays a rental of £2 10s per annum.	...	...	...	June 1, 1841
...	...	...	...	...	...
2757 6 10¾					

REMARKS.

Length of Service. yrs.	mos.	
q	...	Their duties are the same as those aforementioned.
r	...	
s	3 0	
t	21 7	
u	...	
w	7 0	
x	...	

Office.	Name.	Date of Appointment.	By whom appointed, and under what Instrument.	Annual Salary in British or Army Sterling.	From what Fund the Salary is paid.
				£ s. d.	
COURTS OF REQUESTS AND POLICE COURTS. MIDLAND CIRCUIT—*contd.*			Brought forward	165,480 1 11	
HARRISPATTOO.					
r Commissioner of the Court of Requests and Police Magistrate of Harrispattoo	Robert Cæsar Childers (absent on leave)	June 1, 1863	The Governor, by Letters Patent	175 0 0 (half salary)	
	(Vacant)	...	...	175 0 0 (half salary)	
s Clerk	F. C. Daniels	Sept. 16, 1854	The Governor	80 0 0	
t Interpreter	F. Goonetilleke	Feb. 1, 1862	do.	75 0 0	
u Native Writer and Translator	...	...	...	36 0 0	
w 3 Messengers at £10 16*s.* each	...	...	...	32 8 0	
DAMBOOL.					
x Commissioner of the Court of Requests and Police Magistrate of Dambool	John Frederick Dickson	Oct. 1, 1862	The Governor, by Letters Patent	225 0 0 (half salary)	
	Edward Elliott (acting)	Feb. 16, 1862	do.	225 0 0 (half salary)	
y Clerk and Interpreter	M. A. Palawandum	Dec. 15, 1858	The Governor	100 0 0	
z Native Writer	T. Wickremesekere	Jan. 15, 1858	do.	50 0 0	
a 3 Messengers at £15 each	...	...	...	45 0 0	
Contingencies.					
b Clerk	R. A. Koelmeyer	Jan. 15, 1858	do.	75 0 0	
c Messenger	...	...	...	15 0 0	
			Carried forward	166,788 9 11	

The Revenues of the Colony.

REMARKS.

Length of Service.

	yrs.	mos.	
r	3	0	Their duties are the same as those aforementioned.
s	25	10	
t	9	0	
u	...		
w	...		

Amount of Fees during the Year 1863, in Sterling Value.	Whether the Principal be allowed a House for his personal Residence; or what Allowance, if any, for House Rent or Quarters.	Whether the Office be held by Principal in conjunction with any, and what other Civil, Military, or Naval Office, or Appointment, or Place of Profit, in any Colony, or on the Establishment of the United Kingdom. If the Office be held by a Military or Naval Officer, whether upon Full or Half Military or Naval Pay, the Total Amount of Pay and Allowances of every kind actually received by him in addition to the Profits of his Office.	Period during which the Officer has been Absent from the Colony during the Year 1863.	Whether the Principal enjoy any, and what other Advantage or Profit, not required to be stated in the preceding Columns.	Date of First Appointment under the Colonial Government.
£ s. d. 2757 6 10¾					
...	...	A Justice of the Peace for the Districts of Kandy and Kurnegalle, and Coroner for the Divisions of Harrispattoo and Tumpane in the Central Province, and Deputy Fiscal at Harrispattoo, for which no salary is allowed - - - -	Nov. 20, to Dec. 31st	...	Dec. 1, 1860
...	...	...	...	...	Feb. 18, 1838
...	...	...	. .	...	1855
...	...	...	...	Receives as a Contingency £12 a year. . .	
...	...	Acting Second Assistant Colonial Secretary with £300 a year (vide page 144), a Justice of the Peace for the Western Province, for which no salary is allowed -	...	...	Aug. 19, 1859
...	A Govt. house allowed.	Writer with £75 a year (vide page 146), and a Justice of the Peace for the North-Western, Northern, Eastern and Central Provinces, and Deputy Fiscal at Dambool, for which no salary is allowed - -	...	...	July 1, 1859
...	...	...	...	...	Aug. 1, 1855
...	...	...	...	...	Feb. 1, 1853
3 13 5	...	...	...	...	...
2761 0 3¾					

REMARKS.

Length of Service.

	yrs.	mos.	
x	4	5	Their duties are the same as those aforementioned.
	4	6	
y	8	5	
z	10	9	
a	...		
b	...		
c	6	0	

Office.	Name.	Date of Appointment.	By whom appointed, and under what Instrument.	Annual Salary in British or Army Sterling.	From what Fund the Salary is paid.
				£ s. d.	
COURTS OF REQUESTS AND POLICE COURTS—*contd.*			Brought forward	166,788 9 11	
SOUTHERN CIRCUIT.					
BALLEPITTYMODERA.					
d Commissioner of the Court of Requests and Police Magistrate of Ballepitty-modera -	Charles Ferdinand Henrich Ludwig Liesching -	Aug. 1, 1858	The Governor, by Letters Patent -	175 0 0 (half salary)	
	F. Jayetilleke (acting) -	May 16, 1862	do.	175 0 0 (half salary)	
e Clerk - - -	P. A. De Alwis Mohandiram	Feb. 27, 1863	The Governor -	80 0 0	
f Interpreter - -	W. D. A. Abeyesinghe, Modliar - -	Sept. 6, 1844	do.	75 0 0	
g Native Writer - -	...	...	...	36 0 0	
h 3 Messengers at £12 each -	...	...	...	36 0 0	
GALLE.					
i Commissioner of the Court of Requests and Police Magistrate of Galle -	Frederick William Gisborne -	Dec. 9, 1859	The Governor, by Letters Patent -	600 0 0	The Revenues of the Colony.
k Clerk - - -	C. B. Bogaars - -	April 1, 1854	The Governor -	90 0 0	
l 2nd do. - -	D. A. De Silva Abeyewardene	Sept. 2, 1854	do.	50 0 0	
m Singhalese Interpreter -	D. G. A. S. Dissanaike -	do.	do.	90 0 0	
n Malabar do. and Translator - -	...	...	...	36 0 0	
o Singhalese Translator -	...	...	...	36 0 0	
p 2 Messengers at £12 each -	...	...	...	24 0 0	
HAMBANTOTTE.					
q Commissioner of the Court of Requests and Police Magistrate of Hambantotte	John Parsons - -	April 15, 1856	The Governor, by Letters Patent -	400 0 0	
			Carried forward	168,691 9 11	

REMARKS.

Length of Service.

	yrs.	mos.	
d	12	9	Their duties are the same as those aforementioned
	3	0	
e	18	6	
f	33	9	
g	...		
h	...		
i	13	4	

Amount of Fees during the Year 1863, in Sterling Value.	Whether the Principal be allowed a House for his personal Residence; or what Allowance, if any, for House Rent or Quarters.	Whether the Office be held by Principal in conjunction with any, and what other Civil, Military, or Naval Office, or Appointment, or Place of Profit, in any Colony, or on the Establishment of the United Kingdom. If the Office be held by a Military or Naval Officer, whether upon Full or Half Military or Naval Pay, the Total Amount of Pay and Allowances of every kind actually received by him in addition to the Profits of his Office.	Period during which the Officer has been Absent from the Colony during the Year 1863.	Whether the Principal enjoy any, and what other Advantage or Profit, not required to be stated in the preceding Columns.	Date of First Appointment under the Colonial Government.
£ s. d. 2761 0 3¾					
...	...	Acting Assistant Government Agent at Galle with £225 a year (vide page 206), a Justice of the Peace, and Secretary to the Provincial Road Committee for the Southern Province, and Deputy Fiscal at Galle, for which no salary is allowed - -	...	...	Mar. 15, 1851
...	A Govt. house allowed, for which he pays a rental of £25 per annum.	Commissioner of Requests and Police Magistrate of Calpentyn, with £175 a year (vide page 272), a Justice of the Peace and Coroner for the Districts of Galle and Caltura, and Deputy Fiscal at Bentotte, for which no salary is allowed -	...	Is an Advocate of the Supreme Court	Jan. 1, 1861
0 11 10	...	...	...	...	Aug. 1, 1845
...	...	...	...	...	Mar. 1, 1830
...	...	A Justice of the Peace and Coroner for the District of Galle, for which no salary is allowed - - - -	...	...	Aug. 27, 1850
...	...	...	...	...	August, 1842
...	...	...	...	...	October, 1842
...	...	...	...	...	Nov. 1843
...	...	...	...	Receives as a Contingency £24 a year.	
...	...	Assistant Government Agent at Hambantotte, with £400 a year (vide page 206), a Justice of the Peace for the District of Tangalle, and Coroner for the District of Magampattoo, Chairman of the District Road Committee, Deputy Assistant Postmaster General, and Deputy Fiscal at Hambantotte for which no salary is allowed - -	...	...	June 1, 1846
2761 12 1¾					

REMARKS.

Length of Service.

	yrs.	mos.	
k	21	4	Their duties are the same as those aforementioned.
l	21	3	
m	20	2	
n	...		
o	...		
p	...		
q	17	7	

Office.	Name.	Date of Appointment.	By whom appointed, and under what Instrument.	Annual Salary in British or Army Sterling.	From what Fund the Salary is paid.
COURTS OF REQUESTS AND POLICE COURTS. SOUTHERN CIRCUIT—*contd.*			Brought forward	£ s. d. 168691 9 11	
HAMBANTOTTE—*contd.*					
r Clerk - - -	H. W. Lourensz - -	April 15, 1849	The Governor -	80 0 0	
s Interpreter - -	A. D. S. Wijesinghe -	May 1, 1858	do.	75 0 0	
t Messenger and Process Server	...	...	...	12 0 0	
NORTHERN CIRCUIT.					
CALPENTYN.					
u Commissioner of the Court of Requests and Police Magistrate of Calpentyn -	F. Jayetilleke - -	May 5, 1861	The Governor, by Letters Patent	175 0 0 (half salary)	The Revenues of the Colony.
	Henry Albert Ford (acting)	May. 16, 1862	do.	175 0 0 (half salary)	
w Clerk - - -	H. D. Herft - -	April 1, 1863	The Governor -	80 0 0	
x Interpreter - -	H. Lodewyck - -	June 1, 1848	do.	75 0 0	
y Native Writer - -	...	...	...	36 0 0	
z 2 Messengers and Process Servers at £12 each -	...	...	...	24 0 0	
PUTLAM.					
a Commissioner of the Court of Requests and Police Magistrate of Putlam -	Edward Ledwich Mitford -	June 1, 1862	The Governor, by Letters Patent -	0 0 0	
			Carried forward	169423 9 11	

REMARKS.

Length of Service.

	yrs.	mos.	
r	28	8	Their duties are the same as those aforementioned.
s	9	4	
t	...		
w	3	0	
	17	9	

Amount of Fees during the Year 1863, in Sterling Value.	Whether the Principal be allowed a House for his personal Residence; or what Allowance, if any, for House Rent or Quarters.	Whether the Office be held by Principal in conjunction with any, and what other Civil, Military, or Naval Office, or Appointment, or Place of Profit, in any Colony, or on the Establishment of the United Kingdom. If the Office be held by a Military or Naval Officer, whether upon Full or Half Military or Naval Pay, the Total Amount of Pay and Allowances of every kind actually received by him in addition to the Profits of his Office.	Period during which the Officer has been Absent from the Colony during the Year 1863.	Whether the Principal enjoy any, and what other Advantage or Profit, not required to be stated in the preceding Columns.	Date of First Appointment under the Colonial Government.
£ s. d. 2761 12 1¾					
...	...	...	...	...	Feb. 3, 1838
...	...	...	...	...	Aug. 24, 1854
...	...	Acting Commissioner of Requests and Police Magistrate of Ballepittymodera with £175 a year (vide page 270), a Justice of the Peace and Coroner for the Districts of Galle and Caltura, and Deputy Fiscal at Bentotte, for which no salary is allowed - -	...	Is an Advocate of the Supreme Court -	Jan. 1, 1861
...	...	Deputy Postmaster General at Kandy with £150 a year (vide page 186), a Justice of the Peace and Deputy Coroner for the District of Chilaw, for which no salary is allowed - - - -	...	...	April 1, 1846
...	...	...	...	...	Sept. 1, 1852
...	...	...	...	...	Sept. 1, 1838
...	A Govt. house allowed, for which he pays a rental of £25 per annum.	Assistant Government Agent at Putlam with £800 a year (vide page 202), a Justice of the Peace for the North-Western Province, Chairman of the Provincial Road Committee, Deputy Assistant Postmaster General, Deputy Fiscal, and a Member of the Sub-Committee of Education at Putlam, for which no salary is allowed -	...	...	Feb. 25, 1844
2761 12 1¾					

REMARKS.

Length of Service.

	yrs.	mos.	
w	11	4	Their duties are the same as those aforementioned.
x	25	4	
y	...		
z	...		
a	19	10	

Office.	Name.	Date of Appointment.	By whom appointed, and under what Instrument.	Annual Salary in British or Army Sterling.	From what Fund the Salary is paid.
				£ s. d.	
COURTS OF REQUESTS AND POLICE COURTS. NORTHERN CIRCUIT—*contd.*			Brought forward	169423 9 11	
PUTLAM—*contd.*					
b Clerk	J. M. De Rosayro	June 1, 1862	The Governor	80 0 0	
c Interpreter	(Vacant)	...	...	75 0 0	
d Native Writer and Translator	...	...	...	36 0 0	
e 2 Police Officers and Process Servers at £12 each	...	...	...	24 0 0	
JAFFNA.					
f Commissioner of the Court of Requests and Police Magistrate of Jaffna	Frederick Hugh Campbell	Aug. 1, 1859	The Governor, by Letters Patent	450 0 0	
g Clerk	H. U. Bartholomeusz	March 1, 1845	The Governor	80 0 0	
h Interpreter	A. MacFarland	April 27, 1855	do.	60 0 0	
i Writer of Tamil and English	..	...	...	18 0 0	
k 2 Messengers and Process Servers at £10 each	...	...	...	20 0 0	
Contingencies.					
l 2nd Clerk	J. W. de Rooy	March 1, 1856	do.	60 0 0	
m Translator	...	...	...	36 0 0	
n Clerk and Interpreter of the Court at Mallagam	J. W. Barr	July 1, 1860	do.	90 0 0	
o Writer of Tamil and English	...	...	...	18 0 0	
p Messenger	...	...	...	10 0 0	
POINT PEDRO.					
q Commissioner of the Court of Requests and Police Magistrate of Point Pedro	George Watson Paterson	Mar. 16, 1862	The Governor, by Letters Patent	175 0 0 (half salary)	
	Prideaux Selby	May 16, 1863	do.	175 0 0 (half salary)	
r Clerk	E. Rodgers	Jan. 1, 1855	The Governor	70 0 0	
s Clerk and Interpreter	T. C. Canegeratnum	Aug. 1, 1855	do.	50 0 0	
t Writer of English and Tamil	...	...	...	18 0 0	
u 2 Messengers and Process Servers at £9 each	...	...	...	18 0 0	
			Carried forward	170986 9 11	

The Revenues of the Colony.

REMARKS.

Length of Service.

	yrs.	mos.	
b	19	0	Their duties are the same as those aforementioned.
c	...		
d	...		
e	...		
f	17	3	
g	38	7	
h	35	0	
i	...		
k	...		
l	14	3	

Amount of Fees, during the Year 1863, in Sterling Value.	Whether the Principal be allowed a House for his personal Residence; or what Allowance, if any, for House Rent or Quarters.	Whether the Office be held by Principal in conjunction with any, and what other Civil, Military, or Naval Office, or Appointment, or Place of Profit, in any Colony, or on the Establishment of the United Kingdom If the Office be held by a Military or Naval Officer, whether upon Full or Half Military or Naval Pay, the Total Amount of Pay and Allowances of every kind actually received by him in addition to the Profits of his Office.	Period during which the Officer has been Absent from the Colony during the Year 1863.	Whether the Principal enjoy any, and what other Advantage or Profit, not required to be stated in the preceding Columns.	Date of First Appointment under the Colonial Government.
£ s. d. 2761 12 1¾					
..	...	...	...	...	Jan. 3, 1845
...	...	A Justice of the Peace and Coroner for the District of Jaffna, and a Member of the Provincial Road Committee at Jaffna, for which no salary is allowed	...	...	Oct. 5, 1846
...	...	...	...	...	May, 1825
...	...	...	...	...	January, 1829
...	...	...	...	...	October, 1849
...	...	...	...	...	January, 1849
...	...	Acting Assistant Government Agent at Trincomalie with £225 a year (vide page 214), a Justice of the Peace and Secretary to the Provincial Road Committee for the Eastern Province, and Deputy Fiscal at Trincomalie, for which no salary is allowed	...	...	Mar. 4, 1859
...	A Govt house allowed, for which he pays a rental of £10 per annum.	A Justice of the Peace for the District of Jaffna and Coroner for Point Pedro, and in that District, for which no salary is allowed	...	Receives as a Contingency £125 a year to make up his salary to £300	May 16, 1863
...	...	...	...	...	April 1, 1844
...	...	..	...	...	Oct. 1, 1849
2761 12 1¾					

REMARKS.

Length of Service.
yrs. mos.

m	...	Their duties are the same as those aforementioned.
n	15 0	
o	...	
p	...	
q	4 10	
	0 7	
r	19 9	
s	14 3	
t	...	
u	...	

Office.	Name.	Date of Appointment.	By whom appointed, and under what Instrument.	Annual Salary in British or Army Sterling.	From what Fund the Salary is paid.
				£ s. d.	
COURTS OF REQUESTS AND POLICE COURTS. NORTHERN CIRCUIT—*contd.*			Brought forward	170986 9 11	
CHAVAGACHERRY.					
w Commissioner of the Court of Requests and Police Magistrate of Chavagacherry - -	George Edward Worthington - - -	June 1, 1860	The Governor, by Letters Patent -	175 0 0 (half salary)	
	John Henricus De Saram (acting) - -	Dec. 1, 1863	do.	175 0 0 (half salary)	
x Clerk - - -	B. E. Grenier - -	April 17, 1856	The Governor -	70 0 0	
y Interpreter - -	P. Mudliar Ellengeyer -	March 1, 1858	do.	50 0 0	
z Writer of Tamil and English	...	...	...	18 0 0	
a 2 Messengers and Process Servers at £9 each -	...	...	...	18 0 0	
CAYTS.					
b Commissioner of the Court of Requests and Police Magistrate of Cayts -	S. Amblewanam- -	Jan. 1, 1845	The Governor, by Letters Patent -	350 0 0	
c Clerk - - -	E. Van Rossum - -	do.	The Governor -	60 0 0	
d Writer of Tamil and English	...	...	...	18 0 0	
e 2 Messengers and Process Servers at £9 each -	...	...	...	18 0 0	
MULLETIVOE.					
f Commissioner of the Court of Requests and Police Magistrate of Mulletivoe -	Robert William DurandMoir (absent on leave) -	May 5, 1861	The Governor, by Letters Patent -	112 10 0 (half salary)	
	Joseph Thomas Price (acting)	May 1, 1863	do.	112 10 0 (half salary)	
g Clerk - - -	B. C. Roelofsz - -	Jan. 1, 1850	The Governor -	60 0 0	
h Interpreter - -	...	...	...	40 0 0	
i Writer of Tamil and English	...	...	...	18 0 0	
k 2 Messengers and Process Servers at £9 each -	...	...	...	18 0 0	
			Carried forward	172299 9 11	

The Revenues of the Colony.

REMARKS.

Length of Service.

	yrs.	mos.	
w	4	9	Their duties are the same as those aforementioned.
	0	1	
x	19	9	
y	14	3	
z	...		
a	...		
b	20	9	
c	29	1	

Amount of Fees during the Year 1863, in Sterling Value.	Whether the Principal be allowed a House for his personal Residence; or what Allowance, if any, for House Rent or Quarters.	Whether the Office be held by Principal in conjunction with any, and what other Civil, Military, or Naval Office, or Appointment, or Place of Profit, in any Colony, or on the Establishment of the United Kingdom. If the Office be held by a Military or Naval Officer, whether upon Full or Half Military or Naval Pay, the Total Amount of Pay and Allowances of every kind actually received by him in addition to the Profits of his Office.	Period during which the Officer has been Absent from the Colony during the Year 1863.	Whether the Principal enjoy any, and what other Advantage or Profit, not required to be stated in the preceding Columns.	Date of First Appointment under the Colonial Government.
£ s. d. 2761 12 1¾					
...	...	Acting Assistant Government Agent at Kurnegalle with £225 a year vide page 202), a Justice of the Peace and Secretary to the Provincial Road Committee for the North Western Province, and Deputy Fiscal at Kurnegalle, for which no salary is allowed	...	...	April 4, 1859
...	A Govt. house allowed, for which he pays a rental of £10 per annum.	A Justice of the Peace and Coroner for the District of Chavagacherry, &c., in that District, for which no salary is allowed	...	Receives as a Contingency £125 a year to make up his salary to £300.	Dec. 1, 1863
...	...	...	...	...	April 17, 1856
...	...	...	...	...	Aug. 1, 1855
...	A Govt. house allowed, for which he pays a rental of £10 per annum.	A Justice of the Peace for the District of Jaffna, and Coroner for Cayts, and in that Division, for which no salary is allowed	...	Receives as a Contingency £25 a year - - -	April 1, 1843
0 10 1	...	...	...	...	Dec. 1, 1834
...	...	Assistant Government Agent at Mulletivoe with £112 10s. a year (vide page 220.)	May 1 to December 31	...	July 1, 1856
...	A Govt. house allowed, for which he pays a rental of £10 per annum.	Writer with £75 (vide page 144), Acting Assistant Government Agent at Mulletivoe with £112 10s. a year (vide page 220), a Justice of the Peace for the District of Jaffna, Coroner &c., for Mulletivoe, for which no salary is allowed - - -	...	...	June 1, 1860
1 2 0	...	...	...	...	Jan. 1, 1850
2763 4 2¾					

REMARKS.

Length of Service. yrs. mos.	
d	...
e	...
f	7 6
	3 7
g	14 0
h	...
i	...
k	...

Their duties are the same as those aforementioned.

	Office.	Name.	Date of Appointment.	By whom appointed, and under what Instrument.	Annual Salary in British or Army Sterling.	From what Fund the Salary is paid.
					£ s. d.	
	ECCLESIASTICAL.			Brought forward	172299 9 11	
	CHURCH OF ENGLAND.					
	COLOMBO.					
l	Lord Bishop of Colombo -	The Right Rev. Piers Calvely Claughton, D.D. -	May 9, 1862	The Secretary of State by letters Patent.	2000 0 0	
m	Registrar of the Diocese -	F. J. de Saram - -	Dec. 1, 1859	The Bishop, under Warrant -	100 0 0	
n	Clerk - - -	W. E. Gomes - -	Sept. 1, 1857	The Governor -	50 0 0	
o	3 Messengers at £10 16*s.* each	...	...	...	32 8 0	
	St. Peter's Church.					
p	Colonial Chaplain -	Rev. Joseph Brooke Halliley Bailey - -	Feb. 16, 1862	do.	600 0 0	
	Trinity Church.				300 0 0	
q	Colonial Chaplain -	Rev. G. J. Schrader, B.C.L.	Oct. 1, 1861	do.	(half salary)	
		Rev. Barcroft Boake (acting)	April 16, 1863	do.	300 0 0 (half salary)	
	St. Paul's Church.					
r	Singhalese Colonial Chaplain	Rev. S. W. Dias -	Sept. 1, 1852	do.	400 0 0	
s	Portuguese do. -	Rev. J. G. Kats -	Nov. 1, 1843	do.	300 0 0	
	St. Thomas' Church.					
t	Malabar Colonial Chaplain -	Rev. S. D. J. Ondaatjie -	Dec. 20, 1861	do.	250 0 0	
	Galkisse and Milagraye.					
u	Singhalese Colonial Chaplain	Rev. C. Sennanayeke -	Jan. 1, 1861	do.	125 0 0	
	Morotto and Corlawelle.					
w	Singhalese Colonial Chaplain	Rev. A. Mendis -	do.	do.	125 0 0	
	GALLE.					
x	Colonial Chaplain -	Rev. Edward Mooyaart, M.A. -	Nov. 1, 1858	do.	700 0 0	
	KANDY.					
y	Colonial Chaplain -	Rev. John Wise M. A., (absent on leave) -	Dec. 4, 1852	do. -	300 0 0 (half salary)	
		Rev. G. J. Schrader, B.C.L.	April 16, 1863	do. -	300 0 0 (half salary)	
	NUWERA ELLIA.					
z	Colonial Chaplain	Rev. Alfred Peter Lovekin, M. A. - -	April 4, 1859	do.	200 0 0	
				Carried forward	178381 17 11	The Revenues of the Colony.

REMARKS.

Length of Service. yrs.	mos.		
l	1	8	To perform the duties appertaining to the office of a Bishop of the Church of England.
m	4	1	To record the proceedings of the Bishop.
n	6	3	To copy the correspondence of the Department.
o	...		To carry letters and messages.
p	25	6	Performs Clerical duties at St. Peter's Church in the Fort of Colombo.
q	10	9	Do. at Trinity Church at St. Sebastian.
	21	9	
r	30	9	Do. St. Paul's Church in the Pettah of Colombo.
s	20	3	

Amount of Fees during the Year 1863, in Sterling Value.	Whether the Principal be allowed a House for his personal Residence; or what Allowance, if any, for House Rent or Quarters.	Whether the Office be held by Principal in conjunction with any, and what other Civil, Military or Naval Office, or Appointment, or Place of Profit, in any Colony, or on the Establishment of the United Kingdom. If the Office be held by a Military or Naval Officer, whether upon Full or Half Military or Naval Pay; the Total Amount of Pay and Allowances of every kind actually received by him in addition to the Profits of his Office.	Period during which the Officer has been Absent from the Colony during the Year 1863.	Whether the Principal enjoy any, and what other Advantage or Profit, not required to be stated in the preceding Columns.	Date of First Appointment under the Colonial Government.
£ s. d. 2763 4 2¾					
. .	...	...	...	...	May 9, 1862
...	...	...	...	Is a Proctor of the Supreme Court -	Dec. 1, 1859
...	...	...	...	...	Sept. 1, 1857
...	...	Secretary to the Central School Commission with £200 a year (vide page 282) -	...	...	July 16, 1838
...	...	Acting Colonial Chaplain Kandy with £300 a year - - -	...	...	Mar. 15, 1853
...	...	Principal of the Queen's College and Colombo Academy with £750 a year (vide page 282) - - -	.	...	April 4, 1842
...	...	...	...	...	1833
...	...	...	...	...	Sept. 26, 1843
...	...	...	...	...	Dec. 20, 1861
...	...	...	...	Receives from the Society for the Propagation of the Gospel an allowance of £25 per annum -	Sept. 4, 1852
...	...	...	...	...	Jan. 1, 1861
...	...	...	...	...	1844
...	...	..	April 16 to Dec. 31	...	June 3, 1848
..	...	Colonial Chaplain Trinity Church, Colombo, with £300 a year - -	...	...	March 15, 1853
...	...	...	...	Receives £50 a year from the Society for the Propagation of the Gospel - -	April 4, 1859
2763 4 2¾					

REMARKS.

Length of Service. yrs. mos.		
t 2 0	Performs Clerical duties	at St. Thomas' Church, in Colombo
u 11 4	Do.	at Galkisse and Milagraye.
w 3 0	Do.	at Morotto and Corlawelle.
x 20 0	Do.	at Galle.
y {15 7 / 10 9}	Do.	at Kandy.
z 4 9	Do.	at Nuwera Ellia.

Office.	Name.	Date of Appointment.	By whom appointed, and under what Instrument.	Annual Salary in British or Army Sterling.	From what Fund the Salary is paid.
				£ s. d.	
CHURCH OF ENGLAND—*contd.*			Brought forward	178381 17 11	
TRINCOMALIE.					
a Colonial Chaplain -	Rev. Samuel Owen Glenie, M.A	Feb. 6, 1844	The Governor -	600 0 0	
JAFFNA.					
b Colonial Chaplain -	Rev. E. C. LaBrooy -	March 1, 1862	do. -	300 0 0	
Catechists.					
c Catechist of the Malabar congregation of Kehelwatte and Captain's Garden, Colombo - -	D. Somanader -	Nov. 1, 1862	do. -	60 0 0	
d Catechist of the Gaol, Pauper and Leper Hospitals, and Grand-pass, Colombo -	Rev. C. Dewesagayam -	March 5, 1844	do. -	60 0 0	
e 10 Catechists at Colombo, Calpentyn, Chilaw, Ratnapoora, Pantura, Hambantotte, Batticaloa and Coylewatte, 1 at £48, 2 at £36, 4 at £30 each, 1 at £27, 1 at £20 and 1 at £18 -	...	...	...	305 0 0	The Revenues of the Colony.
Contingencies.					
f Chaplain of the Kandyan Districts - -	Rev. R. Phillips -	Oct. 1, 1861	do. -	200 0 0	
PUTLAM.					
g Catechist - -	...	...	...	24 0 0	
MANAAR.					
h Chaplain - -	Rev. R. Edwards -	May 3, 1852	do. -	75 0 0	
CHURCH OF SCOTLAND					
COLOMBO.					
i Colonial Chaplain of St. Andrew's Church - -	Rev. Charles Merson, M. A.	Oct. 4, 1859	The Governor by Letters Patent issued under Warrant from the Crown -	450 0 0	
			Carried forward	180455 17 11	

REMARKS.

Length of Service.

	yrs.	mos.	
a	29	2	Performs Clerical duties at St. Stephen's Church, Trincomalie.
b	13	5	do. at Jaffna.
c	1	2	The duties of these officers appear by their title.
d	29	0	
e	...		

Amount of Fees during the Year 1863, in Sterling Value.	Whether the Principal be allowed a House for his personal Residence; or what Allowance, if any, for House Rent or Quarters.	Whether the Office be held by Principal in conjunction with any, and what other Civil, Military, or Naval Office, or Appointment, or Place of Profit, in any Colony, or on the Establishment of the United Kingdom. If the Office be held by a Military or Naval Officer, whether upon Full or Half Military or Naval Pay, the Total Amount of Pay and Allowances of every kind actually received by him in addition to the Profits of his Office.	Period during which the Officer has been Absent from the Colony during the Year 1863.	Whether the Principal enjoy any, and what other Advantage or Profit, not required to be stated in the preceding Columns.	Date of First Appointment under the Colonial Government.
£ s. d. 2763 4 2¾					
...	...	...	...	Receives as a contingency £100 a year - -	Oct. 30, 1834
...	...	...	...	...	1851
...	...	..	...	...	1862
...	...	...	...	...	1835
...	...	...	...	Receives £200 per annum raised by the residents and planters in the District -	1858
...	...	...	...	Receives an allowance of £25 per annum from the Society for the Propagation of the Gospel - -	Jan. 1, 1841
...	...	...	...	...	Oct. 4, 1859
2763 4 2¾					

REMARKS.

Length of Service.

	yrs.	mos.	
f	5	9	Performs Clerical duties in the Districts adjacent to Kandy.
g	...		The duties of this officer appear by his title.
h	23	0	Performs Clerical duties at Manaar.
i	4	3	Performs Clerical duties at St. Andrew's Church in Colombo.

Office.	Name.	Date of Appointment.	By whom appointed, and under what Instrument.	Annual Salary in British or Army Sterling.	From what Fund the Salary is paid.
				£ s. d.	
CHURCH OF SCOTLAND—*contd.*			Brought forward	180455 17 11	The Revenues of the Colony.
KANDY.					
k Colonial Chaplain of the Scots' Kirk - -	Rev. George Washington Sprott, B. A. -	Sept. 2, 1857	The Governor by Letters Patent issued under Warrant from the Crown	450 0 0	
COLOMBO.					
l Chaplain of the Dutch Presbyterian Church -	Rev. Alexander Young, A. M.	July 6, 1861	The Secretary of State. -	450 0 0	
GALLE.					
m Colonial Chaplain of the Presbyterian Church -	Rev. James King Clarke -	May 20, 1847	do. -	450 0 0	
Contingencies.					
JAFFNA.					
n Catechist - -	...	...	...	36 0 0	
EDUCATION.					
o Inspector of Schools -	Walter Joseph Sendall -	Sept. 7, 1862	The Governor -	500 0 0	
p Secretary to the Central School Commission -	Rev. Joseph Brooke Halliley Bailey - -	Oct. 16, 1862	do. -	200 0 0	
q Clerk - - -	H. Thomasz - -	Jan. 1, 1860	do. -	90 0 0	
r Messenger - -	...	...	...	10 16 0	
QUEEN'S COLLEGE AND COLOMBO ACADEMY.					
s Principal - -	Rev. Barcroft Boake -	Oct. 15, 1842	The Secretary of State -	600 0 0	
t 2nd Master - -	John Henry Marsh -	May 1, 1857	The Governor -	400 0 0	
SUPERIOR FEMALE SCHOOLS.					
u Principal Teacher of the Colombo Girls' School -	Miss E. Paltridge -	Feb. 16, 1860	do. -	200 0 0	
w Do. of the Female Seminary - -	Mrs. Caroline Gray -	Feb. 7, 1861	The Secretary of State -	200 0 0	
			Carried forward	184042 13 11	

REMARKS.

Length of Service.
yrs. mos.

k 5 4 Performs Clerical duties at Scots' Kirk, Kandy.
l 4 10 Do. at Wolfendahl Church in Colombo.
m 16 7 Do. at Galle.
n ... The duties of this officer appear by his title.
o 3 11 To inspect all Public Schools as well as other Educational establishments throughout the Island, under the direction of the Central School Commission.
p 25 6 To record the proceedings of the Commission.

Amount of Fees during the Year 1863, in Sterling Value.	Whether the Principal be allowed a House for his personal Residence; or what Allowance, if any, for House Rent or Quarters.	Whether the Office be held by Principal in conjunction with any, and what other Civil, Military, or Naval Office, or Appointment, or Place of Profit, in any Colony, or on the Establishment of the United Kingdom. If the Office be held by a Military or Naval Officer, whether upon Full or Half Military or Naval Pay, the Total Amount of Pay and Allowances of every kind actually received by him in addition to the Profits of his Office.	Period during which the Officer has been Absent from the Colony during the Year 1863.	Whether the Principal enjoy any, and what other Advantage or Profit, not required to be stated in the preceding Columns.	Date of First Appointment under the Colonial Government.
£ s. d.					
2763 4 2¾					
...	Allowed to reside in the Manse	...	...	...	Sept. 2, 1857
...	...	...	...	...	March 1, 1859
...	...	...	...	...	May 20, 1847
...	...	...	...	...	Feb. 5, 1860
...	...	Colonial Chaplain of St. Peter's Church, Colombo, with £600 a year, (vide page 278)	...	...	July 16, 1838
...	...	...	...	...	Jan. 1, 1860
...	...	...	...	Receives as a contingency £1 4s. a year	
...	Allowed to reside in the Academy	Acting Colonial Chaplain, Trinity Church, Colombo, with £300 a year, (vide page 278)	...	Receives as a contingency £150 a year	April 4, 1842
...	...	...	...	...	May 1, 1857
...	...	...	...	Receives as a contingency £50 a year	Feb. 16, 1860
...	...	...	...	do. do.	Feb. 7, 1861
2763 4 2¾					

REMARKS.

Length of Service.

	yrs.	mos.	
q	3	11	To copy papers, &c.
r	...		To carry letters and messages.
s	21	9	The duties of these officers appear by their title.
t	6	7	
u	3	10	
w	2	11	

Office.	Name.	Date of Appointment.	By whom appointed, and under what Instrument.	Annual Salary in British or Army Sterling.	From what Fund the Salary is paid.
				£ s. d.	
EDUCATION—*contd.*			Brought forward	184042 13 11	
Contingencies.					
WESTERN PROVINCE.					
QUEEN'S COLLEGE AND COLOMBO ACADEMY.					
x 3rd Master - -	(Vacant.)	...	...	400 0 0	
y 4th do. - -	George Steward - -	July 4, 1862	The Secy. of State-	400 0 0	
z 5th do. - -	E. Ludovici - -	May 1, 1858	The Governor -	150 0 0	
a 6th do. Lower School -	Daniel Gogerly - -	Dec. 1, 1852	do. -	200 0 0	
b 7th do. do. -	M. Perera - -	Dec. 1, 1858	do. -	120 0 0	
c 8th do. do. -	J. Perera - -	Jan. 1, 1860	do. -	100 0 0	
d 9th do. do. -	E. Ludekens - -	Feb. 1, 1857	do. -	84 0 0	
e 10th do. do. -	A. De Soysa -	May 1, 1853	do. -	72 0 0	
f 11th do. do. -	J. Jansz - -	Jan. 1, 1858	do. -	72 0 0	
g 12th do. do. -	H. Fretsz - -	Mar. 1, 1861	do. -	60 0 0	
h 13th do. do. -	...	..	...	36 0 0	
k 3 Servants, at £10 16*s.* and 2 at £9 each - - -	...	...	...	28 16 0	
l 1st Assistant Clerk to the School Commission -	W. Jayewera -	Dec. 5, 1860	do. -	72 0 0	
l 2nd do. do. -	W. Franciscus	...	...	50 0 0	
m Additional Messenger to the School Commission -	...	...	...	10 16 0	
n Sub-Inspector of Schools for the Western Province -	John Garth - -	Aug. 1, 1857	do. -	120 0 0	
COLOMBO INDUSTRIAL SCHOOL.					
o Principal - -	Rev. Joseph Thurstan -	Jan. 1, 1861	do.	500 0 0	
p 5 Teachers, at £37 10*s.*, £30, £24, and two at £18 each -	..	...	...	127 10 0	
Industrial Department.					
q 4 Superintendents of Works, at £36, £12, and 2 at £9 each - -	...	...	...	66 0 0	
ENGLISH SCHOOLS.					
r Head Master of St. Thomas Boys' School -	J. G. Andriesen	Mar. 1, 1862	do. -	120 0 0	
s 1st Assistant do. -	...	...	...	48 0 0	
t 2nd do. -	...	...	...	36 0 0	
u Sweeper - -	...	...	...	4 10 0	
			Carried forward	186920 5 11	

REMARKS.

Length of Service.

	yrs.	mos.	
x	0	0	The duties of these officers appear by their title.
y	1	6	
z	5	8	
a	11	1	
b	12	0	
c	16	10	
d	16	5	
e	10	8	
f	6	0	
g	18	7	
h	...		

Amount of Fees during the Year 1863, in Sterling Value.	Whether the Principal be allowed a House for his personal Residence; or what Allowance, if any, for House Rent or Quarters.	Whether the Office be held by Principal in conjunction with any, and what other Civil, Military, or Naval Office, or Appointment, or Place of Profit, in any Colony, or on the Establishment of the United Kingdom. If the Office be held by a Military or Naval Officer, whether upon Full or Half Military or Naval Pay, the Total Amount of Pay and Allowances of every kind actually received by him in addition to the Profits of his Office.	Period during which the Officer has been Absent from the Colony during the Year 1863.	Whether the Principal enjoy any, and what other Advantage or Profit, not required to be stated in the preceding Columns.	Date of First Appointment under the Colonial Government.
£ s. d.					
2763 4 2¾					
...	...	...	...	...	July 4, 1862
...	...	...	...	...	May 1, 1858
...	...	...	...	...	Dec. 1, 1852
...	...	...	...	...	Jan. 1, 1852
...	...	...	...	...	Mar. 8, 1847
...	...	...	...	...	Aug. 1, 1847
...	...	...	...	...	May 1, 1853
...	...	...	...	...	Jan. 1, 1858
...	...	Superintendent of the Military Orphan Boys with £60 a year (vide page 200)	...	...	March 1, 1861
...	...	...	...	...	Dec. 5, 1860
...	...	...	...	Receives an allowance of 5s. a day in lieu of Travelling expenses -	Feb. 1, 1843
...	...	...	...	...	Jan. 1, 1861
...	...	...	...	...	Aug. 1, 1837
2763 4 2¾					

REMARKS.

Length of Service.

	yrs.	mos.	
i	6	8	The duties of these officers appear by their title.
k	...		
l	8	0	
m	...		
n	21	0	
o	8	0	
p	...		
q	...		
r	26	5	
s	...		
t	...		
u	...		

Office.	Name.	Date of Appointment.	By whom appointed, and under what Instrument.	Annual Salary in British or Army Sterling.	From what Fund the Salary is paid.
EDUCATION—*contd.*				£ s. d.	
			Brought forward	186920 5 11	
Contingencies—contd.					
w Head Master of the Colombo Boys' School -	J. W. Spaar -	- Sept. 22, 1846	The Governor -	120 0 0	
x 1st Assistant Teacher -	J. F. Poulier -	- Sept. 1, 1858	do.	60 0 0	
y 2nd do. -	...	...	...	48 0 0	
z Sweeper - -	...	...	...	4 10 0	
a Head Master of the Grand-pass School -	D. S. Perera -	- Mar. 1, 1862	do.	60 0 0	
b 1st Assistant Teacher -	...	...	...	48 0 0	
c 2nd do. -	...	...	...	36 0 0	
d Sweeper - -	...	...	...	4 10 0	
e Head Master of the Negombo School - -	F. B. Nicholas -	- Dec. 15, 1846	do.	100 0 0	
f 1st Assistant - -	...	...	...	48 0 0	
g 2nd do. - -	...	...	...	36 0 0	
h Sweeper - -	...	...	...	3 0 0	
i Head Master of the Caltura School - -	W. F. VanCuylenberg	- April 1, 1856	do.	100 0 0	
k 1st Assistant - -	...	...	...	48 0 0	
l 2nd do. - -	...	...	...	36 0 0	
m Sweeper - -	...	...	...	3 0 0	
n Head Master of the Pantura School - -	A. Parys -	- April 1, 1856	do.	100 0 0	
o 1st Assistant - -	H. D. Jayesinhe -	- Dec. 1, 1863	...	60 0 0	
p 2nd Assistant - -	..	...	...	48 0 0	
q 3rd do. - -	...	...	...	36 0 0	
r Sweeper - -	...	...	...	3 0 0	
MIXED SCHOOLS.					
s Head Master of the Marandahn School - -	F. Ondaatje	- Sept. 1, 1862	do.	60 0 0	
t 1st Assistant - -	...	...	...	36 0 0	
2nd do. - -	...	...	...	24 0 0	
u Sweeper - -	...	...	...	4 10 0	
w Head Master of the Colpetty School - -	H. Perera	July 8, 1847	do.	72 0 0	
x Assistant - -	...	...	...	36 0 0	
y Monitor - -	...	...	...	6 0 0	
z Sweeper - -	...	...	...	3 12 0	
a Head Master of the School at Mabolle - -	...	...	...	48 0 0	
b Sweeper - -	...	...	...	3 0 0	
			Carried forward	188215 7 11	

The Revenues of the Colony.

REMARKS.

Length of Service. yrs. mos.	
w 36 0	The duties of these officers appear by their title.
x 11 8	
y ...	
z ...	
a 21 9	
b ...	
c ...	
d ...	
e 16 1	
f ...	
g ...	
h ...	
i 25 7	
k ...	
l ...	

Amount of Fees during the Year 1863, in Sterling Value.	Whether the Principal be allowed a House for his personal Residence; or what Allowance, if any, for House Rent or Quarters.	Whether the Office be held by Principal in conjunction with any, and what other Civil, Military, or Naval Office, or Appointment, or Place of Profit, in any Colony, or on the Establishment of the United Kingdom. If the Office be held by a Military or Naval Officer, whether upon Full or Half Military or Naval Pay, the Total Amount of Pay and Allowances of every kind actually received by him in addition to the Profits of his Office.	Period during which the Officer has been Absent from the Colony during the Year 1863.	Whether the Principal enjoy any, and what other Advantage or Profit, not required to be stated in the preceding Columns.	Date of First Appointment under the Colonial Government.
£ s. d.					
2763 4 2¾					
...	...	...	...	...	Jan. 1, 1828
...	...	...	...	...	April 19, 1852
...	...	...	...	...	April 1, 1842
...	...	...	...	...	Dec. 15, 1846
...	...	...	...	...	June 1, 1838
2763 4 2¾					

REMARKS.

Length of Service.
yrs. mos.

m ...
n ...
o ...
p ...
q ...
r ...
s ...
t ... } The duties of these officers appear by their title.
u ...
w ...
x ...
y ...
z ...
a ...
b ...

Office.	Name.	Date of Appointment.	By whom appointed, and under what Instrument.	Annual Salary in British or Army Sterling.	From what Fund the Salary is paid.
				£ s. d.	C.
EDUCATION—*contd.*			Brought forward	188215 7 11	
Contingencies contd.					
b Headmaster of the School at Kandane -	...	...	...	48 0 0	
c Assistant -	...	...	...	18 0 0	
d Sweeper -	...	...	...	3 0 0	
e Master of the Ratnapoora School -	D. H. Dassanaike	Oct. 16, 1862	The Governor	60 0 0	
f Master of the Kaigalle School	...	...	...	48 0 0	
g English and Singhalese Teacher of the Wellicadde Gaol School -	...	...	...	36 0 0	
h Assistant do. do. -	...	...	...	12 0 0	
i Tamil and English do. -	...	...	...	18 0 0	
k English and Singhalese Teacher of the Hulfsdorp Gaol School -	...	...	...	24 0 0	
l Master of the Maccoon School -	...	...	...	48 0 0	
m Master of the Colombo Ragged School -	...	...	...	48 0 0	
FEMALE SUPERIOR SCHOOLS.					
n Teacher of the Female Seminary -	...	...	...	48 0 0	
o 2nd Assistant do. -	...	...	...	24 0 0	
p Sweeper -	...	...	...	4 10 0	
q Needle work Mistress of the Colombo Girls' School -	...	...	...	30 0 0	
r 1st Assistant Teacher -	...	...	...	30 0 0	
s 2 do. at £21 each -	...	...	...	42 0 0	
t Sweeper -	...	...	...	4 10 0	
FEMALE MIXED SCHOOLS.					
u Teacher of the Borelle School	...	...	...	18 0 0	
w do. Colpetty do. -	...	...	...	42 0 0	
x English Teacher of do. -	...	...	...	30 0 0	
y do. of the Caltura School -	...	...	...	36 0 0	
z Singhalese do. do. -	...	...	...	18 0 0	
a Mistress of the Negombo School -	...	...	...	36 0 0	
			Carried forward	188941 7 11	

The Revenues of the Colony.

Length of Service. yrs. mos.	REMARKS.
b ...	The duties of these officers appear by their title.
c ...	
d ...	
e 5 0	
f	
g	
h	
i	
k	
l	
m	
n	
o	

Amount of Fees during the Year 1863, in Sterling Value.	Whether the Principal be allowed a House for his personal Residence; or what Allowance, if any, for House Rent or Quarters.	Whether the Office be held by Principal in conjunction with any, and what other Civil, Military, or Naval Office, or Appointment, or Place of Profit, in any Colony, or on the Establishment of the United Kingdom. If the Office be held by a Military or Naval Officer, whether upon Full or Half Military or Naval Pay, the Total Amount of Pay and Allowances of every kind actually received by him in addition to the Profits of his Office.	Period during which the Officer has been Absent from the Colony during the Year 1863.	Whether the Principal enjoy any, and what other Advantage or Profit, not required to be stated in the preceding Columns.	Date of First Appointment under the Colonial Government.
£ s. d. 2763 4 2¾					
...	...	...	...	...	Jan. 1, 1859
2763 4 2¾					

REMARKS.

p q r s t u w y a a — The duties of these officers appear by their title.

Office.	Name.	Date of Appointment.	By whom appointed, and under what Instrument.	Annual Salary in British or Army Sterling.	From what Fund the Salary is paid.
				£ s. d.	
EDUCATION—*contd.*			Brought forward	188,941 7 11	
VERNACULAR BOYS' SCHOOL.					
c Teacher of the School at Barberyn - -	...	...	...	24 0 0	
d 1st Assistant do. -	...	...	...	10 16 0	
e 2nd do. do. -	...	...	...	6 0 0	
f Teacher of the School at Dehiwelle - -	...	...	...	24 0 0	
g Teacher of the School at Indibetta - -	..	...	...	24 0 0	
h Assistant do. do.	...	...	...	12 0 0	
i Teacher of the School at Kottawa - - -	...	...	...	24 0 0	
k Teacher of the School at Maccoon - - -	...	...	...	30 0 0	
l 2nd do. do. do.	...	...	...	10 16 0	
m 3rd do. do. do.	...	...	...	10 16 0	
n Teacher of the School at Milagraye - -	...	...	...	18 0 0	
o Teacher of the School at Seedua - - -	...	...	...	24 0 0	
p Assistant do. do.	...	...	...	12 0 0	
q Teacher of the School at Slave Island - -	...	...	...	24 0 0	
r Teacher of the School at Wattale - - -	...	...	...	24 0 0	
s 1st Assistant do. do.	...	...	...	10 16 0	
t Teacher of the School at Attidia - -	...	...	...	24 0 0	
u do. at Dandugam -	...	...	...	24 0 0	
w 1st Assistant do. do. -	...	...	...	18 10 0	
x 2nd do. do. -	...	...	...	10 16 0	
y Teacher of the School at Mahawatte - -	...	...	...	24 0 0	
z Assistant do. do.	...	...	...	10 16 0	
a Teacher of the School at Peliagodde - -	...	...	...	24 0 0	
b Assistant do. do.	...	...	...	10 16 0	
			Carried forward	189,377 9 11	

The Revenues of the Colony.

REMARKS.

c
d
e
f
g
h
i
k
l
m
n
o
p

The duties of those officers appear by their title.

Amount of Fees during the Year 1863, in Sterling Value.	Whether the Principal be allowed a House for his personal Residence; or what Allowance, if any, for House Rent or Quarters.	Whether the Office be held by Principal in conjunction with any, and what other Civil, Military, or Naval Office, or Appointment, or Place of Profit, in any Colony, or on the Establishment of the United Kingdom. If the Office be held by a Military or Naval Officer, whether upon Full or Half Military or Naval Pay, the Total Amount of Pay and Allowances of every kind actually received by him in addition to the Profits of his Office.	Period during which the Officer has been Absent from the Colony during the Year 1863.	Whether the Principal enjoy any, and what other Advantage or Profit, not required to be stated in the preceding Columns.	Date of First Appointment under the Colonial Government.
£ s. d. 2763 4 2¾					
2763 4 2¾					

REMARKS.

q r s t u w x y z a b } The duties of these officers appear by their title.

Office.	Name.	Date of Appointment.	By whom appointed, and under what Instrument.	Annual Salary in British or Army Sterling.	From what Fund the Salary is paid.
EDUCATION—*contd.*				£ s. d.	
VERNACULAR BOYS' SCHOOL—(*contd.*)			Brought forward	189377 9 11	
g Teacher of the School at Warragodde - -	...	...	...	24 0 0	
h Assistant Teacher -	...	...	...	10 16 0	
i Teacher at Weligampitia -	...	...	...	24 0 0	
j 1st Assistant Teacher -	...	...	...	18 0 0	
k 2nd do. -	...	...	...	12 0 0	
l Teacher of the School at Andiamblam - -	...	...	...	24 0 0	
m Assistant do. do. -	...	...	...	9 0 0	
n Teacher of the School at Bandaregame - -	...	...	...	21 0 0	
o Assistant do. do.	...	...	...	12 0 0	
p Teacher of the School at Heneratgodde - -	...	...	...	24 0 0	
q Teacher of the School at Imbulgodde - -	...	...	...	18 0 0	
r do at Wascadua -	...	...	...	18 0 0	
s do. at Katane -	...	...	...	24 0 0	
t 1st Assistant do. do. -	...	...	...	10 16 0	
u 2nd do. -	...	...	...	10 16 0	
w Teacher of the School at Kattukurunde - -	...	...	...	24 0 0	
x Assistant do. do.	...	...	...	10 16 0	
y 2nd do. do.	...	...	...	10 16 0	
z Teacher of the School at Kohilewatte - -	...	...	...	24 0 0	
a Assistant do. do.	...	...	...	10 16 0	
b Teacher of the School at Warakanata - -	...	...	...	24 0 0	
c Assistant do. do.	...	...	...	10 16 0	
d Teacher of the School at Pamunugame - -	...	...	...	24 0 0	
e Assistant do do.	...	...	...	18 0 0	
f 2nd do. do.	...	...	...	10 16 0	
g Teacher of the School at Payagálle - -	...	...	...	21 0 0	
h Assistant do. do.	...	...	...	10 16 0	
i Teacher of the School at Mattacooly- - -	...	...	...	24 0 0	
j Assistant do. do.	...	...	...	9 0 0	
k Teacher of the School at Bianville - - -	...	...	...	18 0 0	
l Do. at Matermulle -	...	...	...	18 0 0	
			Carried forward	189906 13 11	

REMARKS.

g *i* *j* *k* *l* *m* *n* *o* *p* *q* *r* *s* *t* *w* } The duties of these officers appear by their title.

Amount of Fees during the Year 1863, in Sterling Value.	Whether the Principal be allowed a House for his personal Residence; or what Allowance, if any, for House Rent or Quarters.	Whether the Office be held by Principal in conjunction with any, and what other Civil, Military, or Naval Office, or Appointment, or Place of Profit, in any Colony, or on the Establishment of the United Kingdom. If the Office be held by a Military or Naval Officer, whether upon Full or Half Military or Naval Pay, the Total Amount of Pay and Allowances of every kind actually received by him in addition to the Profits of his Office.	Period during which the Officer has been Absent from the Colony during the Year 1863.	Whether the Principal enjoy any, and what other Advantage or Profit, not required to be stated in the preceding Columns.	Date of First Appointment under the Colonial Government.
£ . s. d. 2763 4 2¾					
2763 4 2¾					

REMARKS.

z
y
a
b
c
d
e
f
g
h
i
j
k
l

} The duties of these officers appear by their title.

Office.	Name.	Date of Appointment.	By whom appointed, and under what Instrument.	Annual Salary in British or Army Sterling.	From what Fund the Salary is paid.
EDUCATION—*contd.*				£ s. d.	
VERNACULAR FEMALE SCHOOLS.			Brought forward	189906 13 11	
m Teacher of the School at Kottaway	...	...	...	12 0 0	
n Mistress of the School at Panturą, No. 1	...	...	...	12 0 0	
o Master of the School at do.	...	...	...	18 0 0	
p Mistress of the School at do., No. 2	...	...	...	12 0 0	
q Master of the School at do.	...	...	...	24 0 0	
r Mistress of the School at Indibetta	. .	...	...	6 0 0	
s Master of the School at do.	...	...	...	18 0 0	
t Three trained Teachers at £18 each	...	...	...	54 0 0	
u Five Assistants at £10 16*s.* each	...	...	...	54 0 0	
w Two Mistresses at £12 each	...	...	. .	24 0 0	
x Five Sewing Mistresses at £6 each	...	...	...	30 0 0	
y Six Pupil Teachers at £6 each	...	...	...	36 0 0	
z Mistress of the School at Katucurunde	...	...	...	6 0 0	
a Master do. do.	...	...	...	10 16 0	
b Mistress of the School at Maccoon	...	...	...	12 0 0	
c do. at Welligampitty	...	...	...	12 0 0	
NORTH-WESTERN PROVINCE.					
d English Teacher at Kurnegalle	(Vacant)	...	...	100 0 0	The Revenues of the Colony.
e Assistant do.	D. A. Goonesekere	July 21, 1854	The Governor	60 0 0	
f Mistress of the Girls School Kurnegalle	Miss E. Andree	Feb. 1, 1863	do.	120 0 0	
g English Teacher at Putlam	...	...	...	48 0 0	
h Do. at Madampe	...	...	...	48 0 0	
i Do. at Calpentyn	...	...	...	48 0 0	
SOUTHERN PROVINCE.					
k Head Master of the Central School at Galle	J. E. Anthonisz	Jan. 1, 1857	do.	200 0 0	
l Principal Teacher of the Female Superior School at Galle	Mrs M. A. Clarke	Mar. 20, 1859	do.	200 0 0	
Contingencies.					
m Assistant Master of the Central School at Galle	J. R. Anthonisz	Jan. 1, 1857	do.	72 0 0	
n 2nd do.	...	...	...	48 0 0	
o Servant of do.	...	...	...	6 0 0	
			Carried forward	191197 9 11	

REMARKS.

m *n* *o* *p* *q* *r* *s* *t* *u* *w* *x* *y* *z* *a* *b* *c* — The duties of these officers appear by their title.

Amount of Fees during the Year 1863, in Sterling Value.	Whether the Principal be allowed a House for his personal Residence; or what Allowance, if any, for House Rent or Quarters.	Whether the Office be held by Principal in conjunction with any, and what other Civil, Military, or Naval Office, or Appointment, or Place of Profit, in any Colony, or on the Establishment of the United Kingdom. If the Office be held by a Military or Naval Officer, whether upon Full or Half Military or Naval Pay, the Total Amount of Pay and Allowances of every kind actually received by him in addition to the Profits of his Office.	Period during which the Officer has been Absent from the Colony during the Year 1863.	Whether the Principal enjoy any, and what other Advantage or Profit, not required to be stated in the preceding Columns.	Date of First Appointment under the Colonial Government.
£ s. d.					
2763 4 2¾					
...	...	...	...	...	July 21, 1854
...	...	...	...	...	1843
...	...	...	...	Receives as a contingency £50 year	Mar. 20, 1859
...	...	...	...	...	1846
2763 4 2¾					

REMARKS.

Length of Service.

	yrs.	mos.	
d	...		The duties of these officers appear by their title.
e	9	5	
f	...		
g	...		
h	...		
i	...		
k	20	0	
l	4	9	
m	18	0	
n	...		
o	...		

Office.	Name.	Date of Appointment.	By whom appointed, and under what Instrument.	Annual Salary in British or Army Sterling,	From what Fund the Salary is paid.
EDUCATION—*contd.*					
SOUTHERN PROVINCE—*contd.*			Brought forward	£ s. d. 191197 9 11	
Contingencies—contd.					
k Mistress of the Female Superior School at Galle	...	...	...	40 0 0	
l Monitor of do.	...	...	...	6 0 0	
m Servant of do.	...	...	...	6 0 0	
n Head Master of the Mixed School at Galle	J. E. Jansz	Feb. 1, 1855	The Governor	72 0 0	
o 2 Assistants of do. at £36 and £24	...	...	...	60 0 0	
p Servant of do.	...	...	...	4 10 0	
q Head Teacher of the Mixed School at Dodandowe	...	...	...	48 0 0	
r Assistant do. do.	...	...	...	24 0 0	
s Head Teacher of the Mixed School at Bentotte	...	..	...	48 0 0	
t Assistant do. do.	...	...	..	24 0 0	
u Servant of do. do.	...	...	...	3 0 0	
w Head Master of the Mixed School at Callawelle	C. D. Anthonisz	June 1, 1857	do.	60 0 0	
x Assistant do. do.	...	...	...	24 0 0	
y Head Master of the Elementary School at Matura	J. Barton	May 1, 1850	do.	100 0 0	
z Assistant do. of do.	...	...	...	48 0 0	
a Servant of do.	...	...	...	4 10 0	
b Head Mistress of the Mixed Girls' School at Matura	Mrs. C. Walbeoff	Jan. 1, 1857	do.	72 0 0	
c Assistant do.	...	...	...	24 0 0	
d Servant of do.	...	...	...	3 0 0	
e Head Master of the Mixed School at Belligam	...	...	...	48 0 0	
f Servant of do. do.	...	...	...	3 0 0	
g Teacher of the Mixed School at Hambantotte	O. P. De Lassoosay	...	do.	60 0 0	
EASTERN PROVINCE.					
h Teacher of the Mixed Boys' School at Trincomalie	M. G. Phillips	Jan. 1, 1853	do.	60 0 0	
i Assistant do. do.	...	...	...	18 0 0	
k Teacher of the Mixed Girls' School do.	...	...	...	48 0 0	
l Teacher of the Tamil Girls' School at Trincomalie	...	...	...	40 0 0	
m Assistant do. of do. do.	...	...	...	18 0 0	
n Teacher of the Mixed Boys' School at Calmone	...	...	...	36 0 0	
			Carried forward	192199 9 11	

The Revenues of the Colony.

REMARKS.

Length of Service.
yrs mos.

k ...
l ...
m ...
n 23 0
o ...
p ...
q ...
r ...
s ...
t ...
u ...
w 20 0
x ...
y 27 0

The duties of these officers appear by their title.

Amount of Fees during the Year 1863, in Sterling Value.	Whether the Principal be allowed a House for his personal Residence; or what Allowance, if any, for House Rent or Quarters.	Whether the Office be held by Principal in conjunction with any, and what other Civil, Military, or Naval Office, or Appointment, or Place of Profit, in any Colony, or on the Establishment of the United Kingdom. If the Office be held by a Military or Naval Officer, whether upon Full or Half Military or Naval Pay, the Total Amount of Pay and Allowances of every kind actually received by him in addition to the Profits of his Office.	Period during which the Officer has been Absent from the Colony during the Year 1863.	Whether the Principal enjoy any, and what other Advantage or Profit, not required to be stated in the preceding Columns.	Date of First Appointment under the Colonial Government.
£ s. d. 2763 4 2¾					
...	...	...	...	...	1840
...	...	...	...	...	1842
...	...	...	...	...	1836
...	...	...	...	...	Jan. 1, 1857
...	...	...	...	...	...
...	...	...	...	...	June 1, 1850
2763 4 2¾					

REMARKS.

Length of Service. yrs. mos.	
z ...	The duties of these officers appear by their title.
a ...	
b 7 0	
c ...	
d ...	
e ...	
f ...	
g ...	
h 18 10	
i ...	
k ...	
l ...	
m ...	
n ...	

Office.	Name.	Date of Appointment.	By whom appointed, and under what Instrument.	Annual Salary in British or Army Sterling.	From what Fund the Salary is paid.
				£ s. d.	
EDUCATION—*contd.*			Brought forward	192199 9 11	
NORTHERN PROVINCE.					
o Principal Teacher of the Female Superior School, at Jaffna - -	(Vacant) - -	...	...	200 0 0	
Contingencies.					
p Assistant Teacher of the Female Superior School, Jaffna	...	...	...	24 0 0	
q Head Master at Manaar -	T. Fry - -	June, 1850	The Governor -	60 0 0	
r Teacher at Mullativoe -	...	...	...	36 0 0	
CENTRAL PROVINCE.					
t Head Master of the Central School at Kandy - -	Stephen Taswell Taylor -	Aug. 1, 1862	The Secretary of State -	250 0 0	The Revenues of the Colony.
u Principal Teacher of the Female Superior School at Kandy - -	Miss H. L. Tate -	June 1, 1858	do. -	200 0 0	
Contingencies.					
w 1st Assistant Master of the Central School at Kandy -	R. P. Jansz - -	Aug. 1, 1862	The Governor -	120 0 0	
x 2nd do. do. -	W. Auwardt - -	Jan. 1, 1863	do.	100 0 0	
y 3rd do. do. -	C. F. Karonaratne, Mohm. -	Dec. 1, 1862	do.	72 0 0	
z 4th do. do. -	(Vacant) - -	...	...	60 0 0	
a 5th do. do. -	P. E. Moorgappah -	July 15, 1863	do. -	60 0 0	
b Sweeper of the do. -	...	...	...	6 0 0	
c Head Teacher of the Mixed School at Kandy -	(Vacant) - -	...	...	60 0 0	
d 1st Assistant of do. -	...	..	...	48 0 0	
e 2nd do. of do. -	...	...	...	36 0 0	
f Teacher of the Industrial School, Kandy - -	D. Perera - -	Aug. 1, 1862	do.	60 0 0	
			Carried forward	193591 9 11	

REMARKS.

Length of Service.

	yrs.	mos.	
o	0	0	The duties of these officers appear by their title.
p	...		
q	13	7	
r	...		
t	1	5	
u	5	7	
w	16	3	

Amount of Fees during the Year 1863, in Sterling Value.	Whether the Principal be allowed a House for his personal Residence; or what Allowance, if any, for House Rent or Quarters.	Whether the Office be held by Principal in conjunction with any, and what other Civil, Military, or Naval Office, or Appointment, or Place of Profit, in any Colony, or on the Establishment of the United Kingdom. If the Office be held by a Military or Naval Officer, whether upon Full or Half Military or Naval Pay, the Total Amount of Pay and Allowances of every kind actually received by him in addition to the Profits of his Office.	Period during which the Officer has been Absent from the Colony during the Year 1863.	Whether the Principal enjoy any, and what other Advantage or Profit, not required to be stated in the preceding Columns.	Date of First Appointment under the Colonial Government.
£ s. d. 2763 4 2¾					
...	...	...	...	...	June, 1850
...	...	...	...	...	Aug. 1, 1862
...	A Govt. House allowed	...	January 1, to June 15	Receives as a Contingency £60 a year, being additional Salary granted to her to make up her income to £260 ...	June 1, 1858
...	...	...	...	...	Oct. 7, 1847
...	...	...	...	...	April 11, 1849
...	...	...	...	...	Feb. 15, 1863
...	...	...	...	...	Jan. 1, 1859
2763 4 2¾					

REMARKS.

Length of Service.

	yrs.	mos.	
x	0	0	The duties of these officers appear by their title.
y	14	8	
z	0	0	
a	0	10	
b	...		
c	0	0	
d	...		
e	...		
f	5	0	

Office.	Name.	Date of Appointment.	By whom appointed, and under what Instrument.	Annual Salary in British or Army Sterling.	From what Fund the Salary is paid.
EDUCATION—*contd.*					
CENTRAL PROVINCE.—*contd.*				£ s. d.	
Contingencies.—contd.			Brought forward	193591 9 11	
g Teacher of the Mixed School at Matelle	...	...	...	48 0 0	
h Assistant of do. do.	...	...	...	36 0 0	
i Teacher of do. Ambegamowe	...	...	...	48 0 0	
k Do. of do. Kaduganawe	...	...	...	48 0 0	
l Do. of do. Gampole	W. VanDer Wall	July 1, 1863	The Governor	60 0 0	
m Assistant of do. do.	...	...	...	36 0 0	
n Monitor of do. do.	...	...	...	6 0 0	
o Teacher of the Mixed School at Madawallotenne	...	...	...	48 0 0	
p Do. do. at Pettiagedera	..	...	...	48 0 0	
q Do. do. at Udunuwera	...	...	...	48 0 0	
r Do. do. at Gomegodde	...	...	...	48 0 0	
s Do. do. at Nawellepittia	...	...	...	48 0 0	
t Do. do. at Harrispattoo	...	...	...	48 0 0	
u Do. do. at Odetenne	...	...	...	48 0 0	
w Do. do. at Nuwera Ellia	W. Herat	Sept. 16, 1862	do.	60 0 0	
x Do. do. at Badulla	(Vacant)	...	...	72 0 0	
y Assistant do. do.	...	...	...	36 0 0	
z Teacher of the Mixed School at Medemahanuwera	...	...	...	48 0 0	
a 1st Assistant of the Female Superior School, Kandy	Mrs. S. Da Silva	Sept. 1, 1860	do.	60 0 0	
b 3 Pupil Teachers of the do., at £20, £12, and £10	...	...	...	42 0 0	
c Sweeper of the do.	...	...	...	9 0 0	
d Mistress of the Female Mixed School at Gampole	...	...	...	48 0 0	
e Sweeper of do. do.	...	...	...	3 0 0	
f Mistress of the Female Mixed School, Badulla	...	...	...	30 0 0	
g Do. of the do. at Matelle	Miss D. VanDer Wall	Sept. 1, 1863	do.	50 0 0	
h Teacher of the Vernacular Boys' School at Matelle	...	...	...	36 0 0	
i Do. do. Ratotte	...	...	...	36 0 0	
k Assistant do. do.	...	...	...	18 0 0	
l Teacher of the Tamil School, Badulla	...	...	...	24 0 0	
m Teacher of the Vernacular Boys' School, Passera	...	...	...	36 0 0	
n Do. do. Madewelle	...	...	...	36 0 0	
o Do. of the Kandy Gaol School	...	...	...	36 0 0	
			Carried forward	194889 9 11	

The Revenues of the Colony.

REMARKS.

	Length of Service. yrs. mos.	
g	...	The duties of these officers appear by their title.
h	...	
i	...	
k	...	
l	0 6	
m	...	
n	...	
o	...	
p	...	
q	...	
r	...	
s	...	
t	...	
u	...	
w	8 7	
x	...	

Amount of Fees during the Year 1863, in Sterling Value.	Whether the Principal be allowed a House for his personal Residence; or what Allowance, if any, for House Rent or Quarters.	Whether the Office be held by Principal in conjunction with any, and what other Civil, Military, or Naval Office, or Appointment, or Place of Profit, in any Colony, or on the Establishment of the United Kingdom. If the Office be held by a Military or Naval Officer, whether upon Full or Half Military or Naval Pay, the Total Amount of Pay and Allowances of every kind actually received by him in addition to the Profits of his Office.	Period during which the Officer has been Absent from the Colony during the Year 1863.	Whether the Principal enjoy any, and what other Advantage or Profit, not required to be stated in the preceding Columns.	Date of First Appointment under the Colonial Government.
£ s. d. 2763 4 2¾					
...	...	...	...	...	July 1, 1863
...	...	...	...	...	May 23, 1860
...	...	...	...	...	...
...	...	...	...	...	Sept. 1, 1860
...	...	...	...	...	Sept. 1, 1863
2763 4 2¾					

REMARKS.

Length of Service.
yrs. mos.

y ...
z ...
a 3 4
b ...
c ...
d ...
e ...
f ...
g 0 4
h ...
i ...
k ...
l ...
m ...
n ...
o ...

} The duties of these officers appear by their title.

	Office.	Name.	Date of Appointment.	By whom appointed, and under what Instrument.	Annual Salary in British or Army Sterling.	From what Fund the Salary is paid.
					£ s. d.	
				Brought forward	194889 9 11	
	MEDICAL.			The Governor, by Letters Patent issued under Warrant from the Crown		
p	Principal Civil Medical Officer	William Parker Charsley (absent on leave)	May, 20, 1859		350 0 0 (half salary)	
		F. W. Willisford, M. D., (acting)	Decr. 1, 1863	The Governor by notification	350 0 0 (half salary)	
q	Colonial Surgeon	P. D. Anthonisz	Aug. 1, 1858	The Governor	200 0 0 (half salary)	
		J. Loos (acting)	June 1, 1862	do.	200 0 0 (half salary)	
r	Do.	H. Dickman	Sept. 8, 1859	do.	400 0 0	
s	1st Clerk	H. Van Dort	Aug. 1, 1859	do.	80 0 0	
t	2nd do.	J. G. L. Vanderstraaten	Jan. 19, 1857	do.	60 0 0	
u	Translator, Interpreter, and Native Writer	...	...	...	30 0 0	
w	Do. do. at Jaffna	...	...	...	24 0 0	
x	Messenger	...	..	...	10 16 0	
y	Assistant Colonial Surgeon	J. Wambeek	Aug. 1, 1858	do.	250 0 0	
z	do.	J. Loos	do.	do.	125 0 0 (half salary)	
		J. W. Margenout (acting)	June 1, 1862	do.	125 0 0 (half salary)	
a	do.	C. A. Kriekenbeek	Aug. 1, 1858	do.	250 0 0	
b	do.	J. A. Hollowell (on leave)	do.	do.	125 0 0 (half salary)	
		R Andree (acting)	June 1, 1863	do.	125 0 0 (half salary)	
c	do.	W. C. Ondaatje	Aug. 1, 1858	do.	250 0 0	
d	do.	T. A. Pieris	do.	do.	250 0 0	
e	do.	C. P. Markus	do.	do.	250 0 0	
f	do.	M. Covington	do.	do.	250 0 0	
g	Medical Assistant	J. W. Margenout	do.	do.	75 0 0 (half salary)	
h	do.	R. Andree	do.	do.	75 0 0 (half salary)	
i	do.	J. T. Morgan	Jan. 20, 1861	do.	150 0 0	
k	do.	E. L. Koch	July 25, 1862	do.	150 0 0	
l	do.	Dr. W. Dias	Oct. 14, 1862	do.	150 0 0	
m	do.	Dr. J. L. Vanderstraaten	Mar. 23, 1863	do.	150 0 0	
n	do.	A. E. Tap	Aug. 1, 1858	do.	150 0 0	
o	do.	W. A. Woutersz	do.	do.	150 0 0	
p	do.	T. Gill	do.	do.	150 0 0	
q	do.	G. Loftus	do.	do.	150 0 0	
r	do.	P. H. VanCuylenburg	do.	do.	150 0 0	
s	do.	J. R. Ebert	do.	do.	150 0 0	
				Carried forward	200244 5 11	

The Revenues of the Colony.

REMARKS.

Length of Service.

	yrs.	mos.	
p	16	11	General superintendence of Vaccination and other Civil Medical duties throughout the Island.
	10	8	
q	25	11	Have charge of Civil Medical duties at Galle and Kandy.
	20	10	
r	25	1	
s	28	0	To keep accounts and copy correspondence of the Office.
t	6	11	
u	...		To translate reports on Small pox Returns.
w	...		
x	...		To carry letters and messages.
y	20	11	The Assistant Colonial Surgeons and Medical Assistants carry on Vaccination; they are also employed in attendance on the Native
z	20	11	
	13	8	
a	20	11	
b	20	11	
	11	7	
c	17	11	

Amount of Fees during the Year 1863, in Sterling Value.	Whether the Principal be allowed a House for his personal Residence; or what Allowance, if any, for House Rent or Quarters.	Whether the Office be held by Principal in conjunction with any, and what other Civil, Military, or Naval Office, or Appointment, or Place of Profit, in any Colony, or on the Establishment of the United Kingdom. If the Office be held by a Military or Naval Officer, whether upon Full or Half Military or Naval Pay, the Total Amount of Pay and Allowances of every kind actually received by him in addition to the Profits of his Office.	Period during which the Officer has been Absent from the Colony during the Year 1863.	Whether the Principal enjoy any, and what other Advantage or Profit, not required to be stated in the preceding Columns.	Date of First Appointment under the Colonial Government.
£ s. d. 2763 4 2¾					
...	...	...	1, to 31 Decr.	...	Jan. 29, 1847
...	...	Superintendent of Vaccination, at Colombo, with £90 a year (vide page 306) -	...	Receives an allowance of £36 for the keep of a Horse.	May 1, 1853
...	..	...	Jan. 1, to 31 Decr. -	..	Feb. 19, 1838
...	...	Assistant Colonial Surgeon with £125 a year - - -	...	...	Jan. 10, 1843
27 0 0	...	...	...	...	Nov. 20, 1838
...	...	...	...	...	1836
...	...	...	...	...	Jan. 19, 1857
...	...	...	...	Receives as a Contingency £1 10s. a year.	
14 14 0	...	Superintendent of Vaccination at Jaffna with £90 a year (vide page 306) - -	...	...	Jan. 10, 1843
...	...	Acting Colonial Surgeon with £200 a a year - - -	...	...	do.
...	...	Medical Assistant with £75 a year -	...	...	May 25, 1850
2 2 0	...	...	...	...	Jan. 10, 1843
6 6 0	...	...	...	...	do.
...	...	Medical Assistant with £75 a year -	...	...	June 1, 1852
6 6 0	...	...	...	...	Jan. 8, 1846
51 9 0	...	...	...	...	July 1, 1836
91 3 3	...	...	...	...	Sept. 4, 1848
14 0 6	...	...	...	...	June 18, 1849
...	...	Acting Assistant Colonial Surgeon with £125 a year- - -	...	...	May 25, 1850
1 1 0	...	Acting Assistant Colonial Surgeon with £125 a year -	...	...	June 1, 1852
13 19 0	...	...	...	...	Jan. 20, 1861
17 14 9	...	...	...	...	July 25, 1862
4 4 0	...	...	...	...	Oct. 14, 1862
22 13 0	...	...	...	...	Mar. 23, 1863
..	...	...	...	...	Aug. 1, 1828
43 11 6	...	...	...	...	April 1, 1828
...	...	...	...	...	July 1, 1829
20 8 0	...	...	...	...	Sept. 1, 1830
46 4 0	...	...	...	...	Jan. 1, 1835
3 3 0	...	...	...	...	May 1, 1833
3149 3 2¾					

REMARKS.

Length of Service.

	yrs.	mos.	
d	27	8	population in cases of sickness; and at several small Military posts they have the Medical charge of the Garrison.
e	15	4	
f	14	7	
g	13	8	
h	11	7	
i	3	0	
k	1	5	
l	1	2	
m	0	9	
n	35	5	
o	35	9	
p	34	6	
q	33	4	
r	29	0	
s	30	8	

	Office.	Name.	Date of Appointment.	By whom appointed, and under what Instrument.	Annual Salary in British or Army Sterling.	From what Fund the Salary is paid.
					£ s. d.	
	MEDICAL—*contd.*			Brought forward	200244 5 11	
u	Medical Assistant	J. W. Claasz	do.	The Governor	110 0 0	
w	do.	M. B. Misso	do.	do.	110 0 0	
x	do.	J. Cleaveland	do.	do.	110 0 0	
y	do.	J. P. Mack	do.	do.	110 0 0	
z	do.	J. Gould	Feb. 19, 1859	do.	110 0 0	
a	do.	A. G. Maartensz	Aug. 1, 1861	do.	110 0 0	
b	do.	A. H. Toussaint	Feb. 1, 1862	do.	110 0 0	
c	do.	Vacant	...	...	110 0 0	
d	do.		...	...	110 0 0	
e	do.		...	...	110 0 0	
f	do.		...	...	110 0 0	
g	do.		...	...	110 0 0	
h	do.		...	...	110 0 0	
i	do.		...	...	110 0 0	
j	do.		...	...	110 0 0	
k	do.		...	...	110 0 0	
	LUNATIC ASYLUM.					
l	2 Overseers at £27 each	...	...	...	54 0 0	
m	Gardener	...	...	...	10 16 0	
n	Cook and Cooksmate at £12 and £10 16*s.*	...	...	...	22 16 0	
o	4 Servants at £10 16*s.* each	...	...	...	43 4 0	
p	2 Maid-servants at £7 4*s.* each	...	...	...	14 8 0	
q	Dhoby	...	...	...	12 0 0	
r	Barber	...	...	...	6 0 0	
	LEPER HOSPITAL.					
s	4 Servants at £9 each	...	...	..	36 0 0	
t	3 Maid-servants, one at £5 8*s.*, and 2 at £4 10*s.* each	...	...	...	14 8 0	
u	Washer	...	...	...	7 4 0	
w	Barber	...	...	...	9 0 0	
	GOVERNMENT CIVIL HOSPITAL. COLOMBO.					
x	Dresser	...	...	...	36 0 0	
y	Cook	...	...	...	12 0 0	
z	6 Servants, 1 at £10 16*s.*, and 5 at £9 each	...	...	...	55 16 0	
a	2 Maid-servants, at £9 and £7 4*s.* each	...	...	...	16 4 0	
b	Washer	...	...	...	12 0 0	
				Carried forward	202366 1 11	

The Revenues of the Colony.

REMARKS.

Length of Service.

	yrs.	mos.
u	30	1
w	26	7
x	32	1
y	7	1
z	4	11
a	3	9
b	1	11
c	...	
d	...	
e	...	
f	...	
g	...	
h	...	
i	...	
j	...	
k	...	

The Assistant Colonial Surgeons and Medical Assistants carry on Vaccination; they are also employed in attendance on the Native population in cases of sickness; and at several small Military posts they have the Medical charge of the Garrison.

Amount of Fees during the Year 1863, in Sterling Value.	Whether the Principal be allowed a House for his personal Residence; or what Allowance, if any, for House Rent or Quarters.	Whether the Office be held by Principal in conjunction with any, and what other Civil, Military, or Naval Office, or Appointment, or Place of Profit, in any Colony, or on the Establishment of the United Kingdom. If the Office be held by a Military or Naval Officer, whether upon Full or Half Military or Naval Pay, the Total Amount of Pay and Allowances of every kind actually received by him in addition to the Profits of his Office.	Period during which the Officer has been Absent from the Colony during the Year 1863.	Whether the Principal enjoy any, and what other Advantage or Profit, not required to be stated in the preceding Columns.	Date of First Appointment under the Colonial Government.
£ s. d.					
3149 3 2¾					
12 12 0	...	...	...	...	Dec. 1, 1833
37 16 0	...	...	...	...	May, 20, 1837
2 2 0	...	...	...	...	Nov. 27, 1832
...	...	...	...	...	Nov. 14, 1856
6 6 0	...	...	...	...	Feb. 19, 1859
...	...	...	...	...	April 1, 1860
4 4 0	..	...	...	...	Feb. 1, 1862
...	...	...	...	Receives as a contingency £12 a year.	
...	...	...	...	Do. £6 do.	
...	...	...	...	Receives as a contingency £4 16s. a year.	
...	...	...	...	Receives as a contingency £6 a year	
3212 3 2¾					

REMARKS.

Length of Service.
yrs. mos.

l ...
m ...
n ...
o ...
p ...
q ...
r ...
s ...
t ... } The duties of these officers appear by their title.
u ...
v ...
w ...
y ...
z ...
a ...
b ...

Office.	Name.	Date of Appointment.	By whom appointed, and under what Instrument.	Annual Salary in British or Army Sterling.	From what Fund the Salary is paid.
MEDICAL—*contd.*				£ *s.* *d.*	
CIVIL HOSPL. COLOMBO—*contd.*			Brought forward	202366 1 11	
c 2 Necessary-men at £10 16*s.* each	...	...	...	21 12 0	
d Barber	...	...	...	9 0 0	
Contingencies.					
e Extra Clerk	W. L. A. Gomes	May 1, 1859	The Governor	50 0 0	
f Medical Assistant	F. Keyt	May 17 1863	do.	150 0 0	
g Do.	Vacant	...	...	150 0 0	
h Translator at Jaffna	...	...	...	1 10 0	
i Assistant Dispenser	J. Gregory	Nov. 1, 1858	do.	72 0 0	
k Hospital Assistant	J. Cowell	May 1, 1861	do.	72 0 0	
l 2 Store Servants at £13 10*s.* each	...	...	...	27 0 0	
m 1 Instrument Cleaner	...	...	...	6 0 0	
n Superintendent of Vaccination at Colombo	F. W. Willisford, M.D.	May 1, 1853	do.	90 0 0	
o Do. at Jaffna	J. Wambeek	Dec. 1, 1861	do.	90 0 0	
p Inspector of Vaccination	G. L. Toussaint	Nov. 1, 1844	do.	90 0 0	
q Assistant Vaccinator	...	...	...	36 0 0	
r Medical Officer in charge of Civil duties at Ratnapoora	W. Stewart	Nov. 15, 1861	do.	91 5 0	
s Do. at Newera Ellia	S. P. White, M.D.	May 6, 1863	do.	91 5 0	
t Medical Officer in charge of Pioneers	J. Flud	Oct. 10, 1859	do.	60 0 0	
u Do.	J. P. Hauvard	Oct. 1, 1860	do.	60 0 0	
w Do.	E. Waytelingam	Oct. 10, 1850	do.	60 0 0	
x Do.	A. Scyp	May 1, 1861	do.	60 0 0	
y Do.	J. H. Town	Jan. 8, 1862	do.	60 0 0	
z Do.	J. W. Winn	June 16, 1862	do.	60 0 0	
a Do. on the North Road	J. H. Bailey	Dec. 1, 1862	do.	60 0 0	
b Do. do.	A. Blanchard	do.	do.	60 0 0	
VACCINE ESTABLISHMENT. *Western Province.*					
c Inspector of Vaccination	...	...	...	36 0 0	
d 20 Vaccinators, 11 at £27 and 9 at £22 10*s.* each	...	...	...	499 10 0	
e 4 Peons at £15 12*s.* each	...	...	...	62 8 0	
North-Western Province.					
f 6 Native Vaccinators at £27 10*s.* each	...	...	...	135 0 0	
			Carried forward	204626 11 11	

REMARKS.

	Length of Service. yrs. mos.	
c	...	The duties of these officers appear by their title.
d	...	
e	4 8	
f	0 7	
g	...	
h	...	
i	10 6	
k	2 8	
l	...	
m	...	
n	10 8	To superintend Vaccination.
o	21 0	
p	29 11	The duties of these officers appear by their title.
q	...	
r		Their duties are the same as those of other Medical Assistants.
s		

Amount of Fees during the Year 1863, in Sterling Value.	Whether the Principal be allowed a House for his personal Residence; or what Allowance, if any, for House Rent or Quarters.	Whether the Office be held by Principal in conjunction with any, and what other Civil, Military, or Naval Office, or Appointment, or Place of Profit, in any Colony, or on the Establishment of the United Kingdom. If the Office be held by a Military or Naval Officer, whether upon Full or Half Military or Naval Pay, the Total Amount of Pay and Allowances of every kind actually received by him in addition to the Profits of his Office.	Period during which the Officer has been Absent from the Colony during the Year 1863.	Whether the Principal enjoy any, and what other Advantage or Profit, not required to be stated in the preceding Columns.	Date of First Appointment under the Colonial Government.
£ s. d.					
3212 3 2¾					
...	...	...	...	...	May 1, 1859
24 0 3	...	...	...	...	May 17, 1863
...	...	...	...	...	
...	...	...	...	...	July 20, 1853
...	...	...	...	...	May 1, 1861
8 8 0	...	Acting Principal Civil Medical Officer with £350 a year (vide page 302.) -	...	...	May 1, 1853
...	...	Assistant Colonial Surgeon with £250 a year (vide page 302) - -	...	...	Jan. 10, 1843
...	...	...	...	...	Jan. 20, 1834
3 3 0					
...					
10 10 0					
4 4 0					
...					
9 2 3					
5 18 6					
...					
3277 9 2¾					

REMARKS.

Length of Service.
yrs. mos.

t ... } The duties of these officers appear by their title.
... }
u ... }
w ... }
x ... }
y ... }
z ... }
a ... }
b ... }
c .. }
d .. }
e .. }
f .. }

Office.	Name.	Date of Appointment.	By whom appointed, and under what Instrument.	Annual Salary in British or Army Sterling.	From what Fund the Salary is paid.
				£ s. d.	
MEDICAL—*contd.*					
Contingencies.—contd.			Brought forward	204,626 11 11	
VACCINE ESTABT.—*contd.*					
Southern Province.					
g Health Officer at Galle -	...	...	...	36 0 0	
h 6 Native Vaccinators, 2 at £36 and 4 at £27 each -	...	...	...	180 0 0	
i 4 Additional do. at £18 each	..	...	...	72 0 0	
Eastern Province.					
k Health Officer at Trincomalie - -	...	...	...	18 0 0	
l 6 Native Vaccinators, 1 at £27, and 5 at £22 10*s.* each	...	...	...	139 10 0	
Northern Province.					
m Two Medical Practitioners at £24 each - -	...	...	...	48 0 0	
n 10 Native Vaccinators, 3 at £18, and 7 at £13 10*s.* each	...	...	...	148 10 0	
o 4 Health Officers, 2 at £24, 1 at £18, and 1 at £15 -	...	...	...	81 0 0	
p Peon - - -	...	...	...	6 0 0	
Central Province.					
q 7 Native Vaccinators, 1 at £48, 3 at £30 each, 1 at £27, and 2 at £24 each -	...	...	...	213 0 0	
Western Province.					
LUNATIC ASYLUM, COLOMBO.					
r 6 Servants at £10 16*s.* each -	...	...	..	64 16 0	
s 2 Maid servants at £7 4*s.* each	...	...	...	14 8 0	
t Servant at Hendelle -	...	...	...	9 0 0	
MERCHANT SEAMEN'S HOSPITAL					
u Cook - - -	...	...	..	12 0 0	
w 2 Attendants at £10 16*s.* each	...	...	...	21 12 0	
x Washer - -	...	...	...	9 0 0	
y Barber - - -	...	...	...	6 0 0	
SMALL POX HOSPITAL.					
z Cook - - -	...	...	...	13 10 0	
a 5 Servants at £10 16*s.* each -	...	...	...	54 0 0	
b 3 Maid servants at £10 16*s.* each - - -	...	...	...	32 8 0	
c Messenger - -	...	...	...	10 16 0	
d Washer - -	...	...	...	12 0 0	
			Carried forward	205,828 1 11	

The Revenues of the Colony.

REMARKS.

Length of Service.
yrs. mos.

g ...
h ...
i ...
k ...
l ...
m ...
n ...
o ...
p ...
q ...
r ...

} The duties of these officers appear by their title.

Amount of Fees during the Year 1863, in Sterling Value.	Whether the Principal be allowed a House for his personal Residence; or what Allowance, if any, for House Rent or Quarters.	Whether the Office be held by Principal in conjunction with any, and what other Civil, Military, or Naval Office, or Appointment, or Place of Profit, in any Colony, or on the Establishment of the United Kingdom. If the Office be held by a Military or Naval Officer, whether upon Full or Half Military or Naval Pay, the Total Amount of Pay and Allowances of every kind actually received by him in addition to the Profits of his Office.	Period during which the Officer has been Absent from the Colony during the Year 1863.	Whether the Principal enjoy any, and what other Advantage or Profit, not required to be stated in the preceding Columns.	Date of First Appointment under the Colonial Government.
£ s. d.					
3277 9 2¾					
2 2 0					
3279 11 2¾					

REMARKS.

Length of Service.
yrs. mos.

s ...
t ...
u ...
w ...
x ...
y ... } The duties of these officers appear by their title.
z ...
a ...
b ...
c ...
d ...

	Office.	Name.	Date of Appointment.	By whom appointed, and under what Instrument.	Annual Salary in British or Army Sterling.	From what Fund the Salary is paid.
					£ s. d.	
				Brought forward	205,828 1 11	
	POLICE.			The Governor by Letters Patent issued under Warrant		
e	Chief Superintendent of Police	William Macartney	July 1, 1858	from the Crown	700 0 0	
f	Provincial Inspector at Galle	Capt. W. Fisher	July 16, 1863	The Governor by notification	350 0 0	
g	Do. at Kandy	Capt. C. M. Drew	Sept. 1, 1859	do.	350 0 0	
h	Assistant Superintendent of Police	P. H. De La Harpe	Dec. 1, 1847	The Governor	150 0 0	
i	Clerk	J. W. Schokman	Aug. 1, 1844	do.	150 0 0	
	Contingencies.					
k	Clerk	E. A. Vanderstraaten	July 21, 1857	The Governor	60 0 0	
l	Inspector	B. De LaHarpe	July 1, 1854	do.	78 0 0	
m	do.	J. E. Andree	July 1, 1857	do.	78 0 0	
n	do.	G. Cramer	do.	do.	66 0 0	
o	do.	N. Hogan	do.	do.	66 0 0	
p	5 Head Constables, 2 at £48 each, 1 at £42, and 2 at £36 each	...	...	...	210 0 0	
q	20 Serjeants, at £24 12*s.* each	..	...	...	492 0 0	
r	European Constable	Alexander McDonald	June 1, 1856	do.	31 10 0	
s	do.	Foster Hunter	Dec. 1, 1863	do.	31 10 0	
t	do.	Anthony Britoe	Mar. 1, 1863	do.	31 10 0	
u	do.	William Orchard	Sept. 1, 1863	do.	22 10 0	
v	do.	B. A. White	Augt. 1, 1862	do.	22 10 0	
w	do.	N. Jones	Decr. 1, 1863	do.	22 10 0	
x	34 Constables at £17 8*s.* each	...	...	...	591 12 0	
y	63 do. at £15 each	...	...	...	945 0 0	
z	109 do. at £13 4*s.* each	...	...	...	1438 16 0	
	RURAL.					
a	10 Serjeants, at £30 each	...	..	...	300 0 0	
b	10 Constables at £17 8*s.* each	...	...	...	174 0 0	
c	11 do at £15 each	...	...	...	165 0 0	
d	19 do. at £13 4*s.* each	...	...	...	250 16 0	
				Carried forward	212,605 5 11	

The Revenues of the Colony.

REMARKS.

Length of Service.

	yrs.	mos.	
e	16	1	Has the general superintendence of the Police.
f	1	9	Assist the Superintendent in the discharge of his duties.
g	4	4	
h	29	9	
i	30	4	Copy the necessary papers and statements, &c.
k	7	1	
l	21	7	Have charge of the Police.
m	12	7	
n	6	6	
o	7	6	

Amount of Fees during the Year 1863, in Sterling Value.	Whether the Principal be allowed a House for his personal Residence; or what Allowance, if any, for House Rent or Quarters.	Whether the Office be held by Principal in conjunction with any, and what other Civil, Military, or Naval Office, or Appointment, or Place of Profit, in any Colony, or on the Establishment of the United Kingdom. If the Office be held by a Military or Naval Officer, whether upon Full or Half Military or Naval Pay, the Total Amount of Pay and Allowances of every kind actually received by him in addition to the Profits of his Office.	Period during which the Officer has been Absent from the Colony during the Year 1863.	Whether the Principal enjoy any, and what other Advantage or Profit, not required to be stated in the preceding Columns.	Date of First Appointment under the Colonial Government.
£ s. d. 3279 11 2¾					
...	...	A Justice of the Peace for the Island, for which no salary is allowed - -	Janv. 1, to April 6 -	Receives an allowance of £72 a year for the keep of two horses	Nov. 30, 1847
...	...	Do. for the Southern Province do. do. -	...	Do. £36 for one horse -	April 1, 1862
...	...	Do. Central Province do. do. -	...	Do. £36 do.	Sept. 1, 1859
...	...	...	...	Do. £36 do.	March 1, 1834
...	...	...	...	...	Sept. 1, 1833
...	...	...	...	...	Aug. 1, 1856
...	...	...	...	Receives an allowance of £36 for the keep of a horse.	April 22, 1842
...	...	...	...	Do. £36 do.	March 1, 1850
...	...	...	...	Do. £36 do.	July 1, 1857
...	...	...	...	Do. £36 do.	Jan. 1, 1857
...	...	...	...	...	Jan. 1, 1854
...	...	...	...	...	April 1, 1862
...	...	...	...	...	May 3, 1862
...	...	...	...	...	Sep. 1, 1863
...	...	...	...	...	Aug, 1, 1862
...	...	...	...	...	Dcer. 1, 1863
3279 11 2¾					

REMARKS.

Length of Service. yrs. mos.	
p ...	Employed under the immediate direction of the Inspectors in the several duties of the Police.
q ...	
r 10 0	
s 1 9	
t 1 7	
u 0 4	
v 1 5	
w 0 1	
y ...	
z ...	
a ...	
b ...	
c ...	
d ...	

Office.	Name.	Date of Appointment.	By whom appointed, and under what Instrument.	Annual Salary in British or Army Sterling.	From what Fund the Salary is paid.
POLICE—*contd.*				£ s. d.	
			Brought forward	212605 5 11	
NEGOMBO.					
e Inspector - -	J. A. Carron -	July 1, 1854	The Governor -	72 0 0	
f 2 Serjeants at £21 each -	...	...	...	42 0 0	
g 3 Constables at £15 12*s.* each	...	...	...	46 16 0	
h 6 do. at £13 4*s.* each -	...	...	...	79 4 0	
i 5 do. at £12 each -	...	...	...	60 0 0	
KURNEGALLE.					
k 1 Head Constable -	...	...	...	42 0 0	
l 1 Serjeant - -	...	...	...	24 12 0	
m 4 Constables, 1 at £17 8*s.*, and 3 at £13 4*s.* each -	...	...	...	57 0 0	
GALLE.					
n Inspector - -	P. L. Keegel -	July 1, 1854	do. -	90 0 0	
o Do. - -	E. Miskin -	July 1, 1857	do.	60 0 0	
p 2 Head Constables, at £48 and £36 - -	...	...	...	84 0 0	
q 4 Serjeants at £24 12*s.* each-	...	...	...	98 8 0	
r European Constable -	W. Harrington -	Decr. 1, 1863	do. -	27 0 0	
s do. -	James Vyse -	Nov. 1, 1863	do. -	27 0 0	
t do. -	Samuel Fake -	do.	do. -	22 10 0	
u do. -	Arthur Cassady -	do.	do. -	22 10 0	
w 5 Constables at £17 8*s.* each-	...	...	...	87 0 0	
x 11 do. at £15 each -	...	...	...	165 0 0	
y 23 do. at £13 4*s.* each-	...	...	...	313 12 0	
KANDY.					
z Assistant Superintendent -	W. V. Woutersz -	May 20, 1857	do. -	120 0 0	
a Clerk - - -	S. C. VanLangenberg	April 21, 1857	do.	72 0 0	
b Interpreter - -	...	...	...	42 0 0	
c Inspector - -	H. Georgesz -	June 27, 1857	do.	84 0 0	
d do. - -	W. Claeasen -	Nov. 1, 1863	do. -	72 0 0	
			Carried forward	214415 17 11	

The Revenues of the Colony.

REMARKS.

Length of Service. yrs. mos.	
e 17 3	
f ...	
g ...	
h ...	
i ...	
k ...	Their duties are the same as those aforementioned.
l ...	
m ...	
n 19 2	
o 29 3	
p ...	
q ...	

Amount of Fees during the Year 1863, in Sterling Value.	Whether the Principal be allowed a House for his personal Residence; or what Allowance, if any, for House Rent or Quarters.	Whether the Office be held by Principal in conjunction with any, and what other Civil, Military, or Naval Office, or Appointment, or Place of Profit, in any Colony, or on the Establishment of the United Kingdom. If the Office be held by a Military or Naval Officer, whether upon Full or Half Military or Naval Pay, the Total Amount of Pay and Allowances of every kind actually received by him in addition to the Profits of his Office.	Period during which the Officer has been Absent from the Colony during the Year 1863.	Whether the Principal enjoy any, and what other Advantage or Profit, not required to be stated in the preceding Columns.	Date of First Appointment under the Colonial Government.
£ s. d. 3279 11 2¾					
...	...	...	...	Receives £36 a year as horse allowance - -	Oct. 1, 1846
...	...	...	...	Receives £36 a year as horse allowance - -	1841
...	...	...	...	Do. £36 do.	Sept. 1, 1834
...	...	...	...	...	Aug. 10, 1863
...	...	...	...	...	Sept. 1, 1863
...	...	...	...	...	Novr. 1, 1863
...	...	...	...	...	do.
...	...	A Justice of the Peace for the District of Kandy, and Deputy Coroner for the Town and Gravets of Kandy, for which no salary is allowed - - -	...	Receives £36 a year as horse allowance - -	Aug. 15, 1848
...	...	...	...	...	April 21, 1857
...	...	...	...	Receives £36 a year as horse allowance - -	June 27, 1857
...	...	...	...	Do. £36 do.	May 1, 1847
3279 11 2¾					

REMARKS.

Length of Service.

	yrs.	mo.	
r	0	5	Their duties are the same as those aforementioned.
s	0	4	
t	0	1	
u	0	1	
w	...		
x	...		
y	...		
z	15	4	Assists the Superintendent in the discharge of his duties.
a	6	8	Copies the necessary papers, &c.
b	...		Their duties are the same as those aforementioned.
c	6	6	
d	16	8	

Office.	Name.	Date of Appointment.	By whom appointed, and under what Instrument.	Annual Salary in British or Army Sterling.	From what Fund the Salary is paid.
				£ s. d.	
POLICE—*contd.*			Brought forward	214415 17 11	
KANDY—*contd.*					
c 2 Head Constables at £48 and £42 - -	...	...	...	90 0 0	
d 8 Serjeants at £30 each -	...	...	...	240 0 0	
e 18 Constables at £22 4*s.* each-	...	...	...	399 12 0	
f 22 do. at £18 12*s.* „ -	...	...	...	409 4 0	
g 12 do. at £16 4*s.* „ -	...	...	...	194 8 0	
h 26 do. at £15 each -	...	...	...	390 0 0	
RURAL POLICE.					
i Inspector - -	J. T. de Silva - -	May 9, 1857	The Governor -	84 0 0	
k Head Constable - -	Don Hamy - -	June 5, 1849	do.	50 14 0	
l 16 Serjeants at £30 each -	...	...	...	480 0 0	
m 5 Constables at £17 8*s.* each	...	...	...	87 0 0	
n 18 do. at £15 12*s.* each -	...	...	...	280 16 0	
o 37 do. at £14 2*s.*- -	..	...	...	521 14 0	
p Watcher - -	. .	...	...	9 0 0	
q 2 Coolies at £9 each -	...	...	...	18 0 0	
FISCALS.					
WESTERN PROVINCE.					
r Fiscal for the Western Province - -	Charles Peter Layard -	Oct. 1, 1851	The Governor, under Warrant.	...	The Revenues of the Colony.
s Deputy Fiscal - -	John Bailey - -	April 1, 1855	do.	450 0 0	
COLOMBO.					
t Head Clerk - -	J. H. Pieris Modliar -	Aug. 1, 1860	The Governor -	100 0 0	
u 2nd do. - -	J. C. Raffel - -	Nov. 1, 1838	do.	80 0 0	
w 3rd do. - -	D. Mendis - -	Mar. 1, 1862	do.	60 0 0	
x Clerk of Accounts -	J. J. Gomes - -	Jan. 1, 1841	do.	70 0 0	
y Singhalese Translator and Interpreter - -	D. S. Dissanaike Modliar -	Mar. 1, 1862	do.	60 0 0	
z Assisstant do. - -	...	...	...	20 0 0	
a Process Clerk and Malabar Writer - -	...	...	...	36 0 0	
			Carried forward	218546 5 11	

REMARKS.

Length of Service. yrs. mos.	
c ...	Their duties are the same as those aforementioned.
d ...	
e ...	
f ...	
g ...	
h 11 2	
i 18 3	
k ...	
l ...	
m ...	
n ...	
o ...	
p ...	
q ...	

Amount of Fees during the Year 1863, in Sterling Value.	Whether the Principal be allowed a House for his personal Residence; or what Allowance, if any, for House Rent or Quarters.	Whether the Office be held by Principal in conjunction with any, and what other Civil, Military, or Naval Office, or Appointment, or Place of Profit, in any Colony, or on the Establishment of the United Kingdom. If the Office be held by a Military or Naval Officer, whether upon Full or Half Military or Naval Pay, the Total Amount of Pay and Allowances of every kind actually received by him in addition to the Profits of his Office.	Period during which the Officer has been Absent from the Colony during the Year 1863.	Whether the Principal enjoy any, and what other Advantage or Profit, not required to be stated in the preceding Columns.	Date of First Appointment under the Colonial Government.
£ s. d.					
3279 11 2¾					
...	...	...	...	Receives £36 a year as horse allowance - -	Nov. 15, 1852
...	...	...	...	Receives 1s. 6d. a day as batta -	Sept. 25, 1845
57 0 4	...	Government Agent for the Western Province with £1500 a year (vide page 192), a Member of the Legislative Council and of the School Commission, and Chairman of the Provincial Road Committee for the Western Province, and a Justice of the Peace for the Island, for which no salary is allowed -	...	...	Dec. 10, 1828
...	...	...	...	...	May 1, 1846
16 13 9	...	...	...	...	Feb. 19, 1835
16 13 9	...	...	...	...	May 25, 1829
16 13 9	...	...	...	...	Sep. 1, 1854
16 13 9	...	...	...	...	Jan. 1, 1827
16 13 9	...	...	...	...	Jan. 1, 1842
4 3 5¼	...	...	...	Receives as a contingency £10 a year	
1 7 9¾					
3425 11 6¾					

REMARKS.

Length of Service.

	yrs.	mos.	
r	35	1	The duties of the Fiscal are to serve process and execute the sentences of the several Courts of Justice, in the same manner as the Sheriffs in England.
s	17	8	To assist in the duties of the Department, under the direction of the Principal.
t	28	10	The duties of these officers appear by their title.
u	34	7	
w	9	4	
x	37	0	
y	22	0	
z	...		
a	...		

Office.	Name.	Date of Appointment.	By whom appointed, and under what Instrument.	Annual Salary in British or Army Sterling.	From what Fund the Salary is paid.
			Brought forward	£ s. d. 218546 5 11	
FISCALS. WESTERN PROVINCE. —*contd.*					
b 2 Process Clerks at £36 and £25	...	...	...	61 0 0	
c Singhalese Writer	...	..	...	25 0 0	
d Auctioneer	D. D. de Rubaroe	Aug. 24, 1863	The Governor	60 0 0	
e Shroff	...	...	...	36 0 0	
f Head Messenger	...	...	...	12 0 0	
g 28 Messengers and Process Servers at £10 16*s.* each	...	...	...	302 8 0	
h Executioner	...	...	...	9 0 0	
i Assistant do.	...	...	...	7 4 0	
Wellicadde.					
k Governor of the Goal	Archibald Gregory Green	Sept. 1, 1843	do.	200 0 0	The Revenues of the Colony.
l Chief Turnkey and Clerk of Works	W. P. VanCuylenberg	Oct. 1, 1860	do.	60 0 0	
m 6 Overseers, 2 at £36 and 4 at £30 each	...	...		192 0 0	
n Turnkey	...	...		15 0 0	
o 10 Gaol Guards, 5 at £12 and 5 at £10 16*s.* each	...	...		114 0 0	
Hulfsdorp.					
p Gaoler	F. L. Lemphers	May 1, 1844	do.	50 0 0	
q Assistant do. and Special Process Server	...	...	...	30 0 0	
r Turnkey	...	...	...	15 0 0	
s Female Attendant	...	...	...	9 0 0	
			Carried forward	219743 17 11	

REMARKS.

Length of Service.
yrs. mos
b ...
c ...
d 11 10
e ...
f ...
g ...
h ...
i ...

The duties of these officers appear by their title

Amount of Fees during the Year 1863, in Sterling Value.	Whether the Principal be allowed a House for his personal Residence; or what Allowance, if any, for House Rent or Quarters.	Whether the Office be held by Principal in conjunction with any, and what other Civil, Military, or Naval Office, or Appointment, or Place of Profit, in any Colony, or on the Establishment of the United Kingdom. If the Office be held by a Military or Naval Officer, whether upon Full or Half Military or Naval Pay, the Total Amount of Pay and Allowances of every kind actually received by him in addition to the Profits of his Office.	Period during which the Officer has been Absent from the Colony during the Year 1863.	Whether the Principal enjoy any, and what other Advantage or Profit, not required to be stated in the preceding Columns.	Date of First Appointment under the Colonial Government.
£ s. d.					
3425 11 6¾					
8 6 10⅓					
2 15 7½					
4 6 3	...	...	...	...	Mar. 1, 1852
16 13 9					
2 15 7½					
13 18 1½					
...	...	...	...	Receives as a contingency £1 16s. a year.	
...	...	...	...	Do. do.	
...	...	...	January 1 to July 3.	Receives as a Contingency £10 a year. An out door Pensioner of the Royal Hospital at Chelsea as late Serjeant of the Royal Artillery with 1s. 7½d. a day	June 1, 1842
...	...	...	...	...	April 1, 1854
5 11 3	...	...	...	...	Jan. 14, 1841
4 3 5					
3484 2 5¾					

REMARKS.

	Length of Service. yrs. mos.	
k	21 7	The duties of these officers appear by their title.
l	9 9	
m	...	
n	...	
o	...	
p	23 0	
q	...	
r	...	
s	...	

Office.	Name.	Date of Appointment.	By whom appointed, and under what Instrument.	Annual Salary in British or Army Sterling.	From what Fund the Salary is paid.
				£ s. d.	
FISCALS. WESTERN PROVINCE. —*contd.*			Brought forward	219743 17 11	
PANTURA.					
t Deputy Fiscal - -	...	..	...	36 0 0	
u Clerk and Translator -	...	...	...	30 0 0	
w 5 Process Servers at £9 each	...	...	...	45 0 0	
x Turnkey - -	...	...	...	24 0 0	
y Gaol Guard - -	...	...	...	9 0 0	
CALTURA.					
z Deputy Fiscal - -	E. R. Loos -	-Oct. 16, 1860	The Governor -	50 0 0	
a Clerk - - -	..	...	...	30 0 0	
b Translator - -	...	...	...	24 0 0	
c 5 Process Servers and 2 Gaol Guards at £9 each -	..	...	...	63 0 0	
d Turnkey - -	...	..	...	24 0 0	
NEGOMBO.					
e Deputy Fiscal and Clerk -	J. L. De Zilva	-Oct. 1, 1849	The Governor -	50 0 0	
f Clerk and Translator -	...	...	...	30 0 0	
g Turnkey - -	...	...	...	24 0 0	
h 5 Process Servers and 1 Gaol Guard at £9 each -	...	...	...	54 0 0	
AVISHAWELLE.					
i Clerk and Translator -	...	...	...	30 0 0	
k Turnkey - -	..	...	...	24 0 0	
l 4 Process Servers and 1 Goal Guard at £9 each -	...	...	...	45 0 0	
KAIGALLE.					
m Clerk and Translator -	...	...	...	30 0 0	
n Turnkey - -	...	...	...	24 0 0	
o 6 Process Servers and 2 Gaol Guards at £10 16*s.* each - - -	...	...	...	86 8 0	
RATNAPOORA.					
p Clerk and Translator -	...	...	...	30 0 0	
q Turnkey - -	...	...	...	24 0 0	
r 6 Process Servers and 2 Gaol Guards at £9 each -	...	...	...	72 0 0	
			Carried forward	220602 5 11	

The Revenues of the Colony.

REMARKS.

Length of Service.
yrs mos.
t ...
u ...
w ...
x ...
y ...
z 15 6
a ...
b ...
c ...
d ...
e 26 10
f ...

The duties of these officers appear by their title.

Amount of Fees during the Year 1863, in Sterling Value.	Whether the Principal be allowed a House for his personal Residence; or what Allowance, if any, for House Rent or Quarters.	Whether the Office be held by Principal in conjunction with any, and what other Civil, Military, or Naval Office, or Appointment, or Place of Profit, in any Colony, or on the Establishment of the United Kingdom. If the Office be held by a Military or Naval Officer, whether upon Full or Half Military or Naval Pay, the Total Amount of Pay and Allowances of every kind actually received by him in addition to the Profits of his Office.	Period during which the Officer has been Absent from the Colony during the Year 1863.	Whether the Principal enjoy any, and what other Advantage or Profit, not required to be stated in the preceding Columns.	Date of First Appointment under the Colonial Government.
£ s. d.					
3484 2 5¾					
22 10 0					
...					
24 12 9	...	...	...	...	July 1, 1848
1 18 10					
1 10 10½					
10 19 10	...	...	...	...	March 6, 1837
2 16 9					
3548 11 6¼					

REMARKS.

Length of Service.
yrs mos.

g ...
h ...
i ...
k ...
l ...
m ... } The duties of these officers appear by their title.
n ...
o ...
p ...
q ...
r ...

Office.	Name.	Date of Appointment.	By whom appointed, and under what Instrument.	Annual Salary in British or Army Sterling.	From what Fund the Salary is paid.
FISCALS. WESTERN PROVINCE —*contd.*			Brought forward	£ s. d. 220602 5 11	The Revenues of the Colony.
Contingencies.					
Colombo.					
s 2 Process Clerks at £25 & £20	...	...	...	45 0 0	
t 1 Messenger & Process Server	...	...	...	10 16 0	
Wellicadde.					
u 4 Overseers, 3 at £36 each and one at £30	...	...	...	138 0 0	
Hulfsdorp.					
v Overseer	...	...	...	30 0 0	
w 10 Gaol Guards, 5 at £12 and 5 at £10 16*s.* each	...	...	...	114 0 0	
x Barber	...	...	...	4 16 0	
Caltura.					
y Additional Gaol Guard	...	...	...	9 0 0	
Negombo.					
z 2 Additional Process Servers at £9 each	...	...	...	18 0 0	
Avishawelle.					
a Additional Process Server	...	...	...	9 0 0	
Kaigalle.					
b 2 Additional Process Servers at £10 16*s.* each	...	...	...	21 12 0	
Ratnapoora.					
b Additional Clerk and Translator	...	...	..	30 0 0	
NORTH-WESTERN PROVINCE.					
c Fiscal for the North-Western Province	Henry Edward O'Grady	July 1, 1855	The Governor, under Warrant	...	
KURNEGALLE.					
d Head Clerk	J. B. R. Felsinger	Dec. 1, 1859	The Governor	50 0 0	
e 2nd do.	...	...	...	45 0 0	
f 3rd do.	...	...	...	30 0 0	
g Translator	...	...	...	30 0 0	
h Gaoler	P. J. Jansen	Feb. 4, 1854	do.	50 0 0	
			Carried forward	221237 9 11	

REMARKS.

Length of Service.
yrs. mos.

s ... }
t ... }
u ... }
v ... }
w ... }
x ... } The duties of these officers appear by their title.
y ... }
z ... }
a ... }
b ... }
b ... }

Amount of Fees during the Year 1863, in Sterling Value.	Whether the Principal be allowed a House for his personal Residence; or what Allowance, if any, for House Rent or Quarters.	Whether the Office be held by Principal in conjunction with any, and what other Civil, Military, or Naval Office, or Appointment, or Place of Profit, in any Colony, or on the Establishment of the United Kingdom. If the Office be held by a Military or Naval Officer, whether upon Full or Half Military or Naval Pay, the Total Amount of Pay and Allowances of every kind actually received by him in addition to the Profits of his Office	Period during which the Officer has been Absent from the Colony during the Year 1863.	Whether the Principal enjoy any, and what other Advantage or Profit, not required to be stated in the preceding Columns.	Date of First Appointment under the Colonial Government.
£ s. d.					
3548 11 6¼					
2 15 7¼					
24 6 5½	...	Government Agent for the North-Western Province with £1200 a year (vide page 202), Chairman of the Provincial Road Committee, Deputy Postmaster General, a Justice of the Peace for the North-Western Province, and a Member of the Sub-Committee of Education at Kurnegalle, for which no salary is allowed - -	...	...	July 31, 1839
...	...	...	...	...	July 1, 1846
...	...	...	...	...	Feb. 4, 1854
3575 13 7					

REMARKS.

Length of Service.

	yrs.	mos.	
c	24	5	The duties of this officer are the same as those of the Fiscal for the Western Province.
d	17	1	The duties of these officers appear by their title.
e	...		
f	...		
g	...		
h	9	10	

Office.	Name.	Date of Appointment.	By whom appointed, and under what Instrument.	Annual Salary in British or Army Sterling.	From what Fund the Salary is paid.
FISCALS. NORTH-WESTERN PROVINCE—*contd.*			Brought forward	£ s. d. 221237 9 11	
KURNEGALLE —*contd.*					
i 6 Process Servers and 2 Gaol Guards at £10 16*s.* each	...	...	...	86 8 0	
k 4 Extra Gaol Guards at £9 each	...	...	...	36 0 0	
PUTLAM.					
l Clerk	...	...	...	30 0 0	
m Translator	..	...	...	20 0 0	
n Gaoler	...	...	...	24 0 0	
o 6 Process Servers and 2 Gaol Guards at £9 each	...	...	...	72 0 0	
CHILAW.					
p Deputy Fiscal	P. M. J. Ondaatjie	Decr. 1, 1863	The Governor	50 0 0	
q Clerk and Translator	..	...	...	30 0 0	
r Turnkey	...	...	...	24 0 0	
s 4 Process Servers and 2 Gaol Guards at £9 each	...	..	...	54 0 0	
CALPENTYN.					
t Deputy Fiscal	...	...	...	36 0 0	
u Clerk and Translator	...	...	...	30 0 0	
w 2 Process Servers and 2 Gaol Guards at £9 each	...	...	...	54 0 0	
Contingencies.					
Kurnegalle.					
x 4 Process Servers at £10 16*s.* each	...	...	...	43 4 0	
y 3 Extra Gaol Guards at £9 each	...	...	...	27 0 0	
Putlam					
z Constable	...	..	...	18 0 0	
Chilaw.					
a 3 Extra Gaol Guards at £9 each	...	...	...	27 0 0	
Calpentyn.					
b 1 Extra Process Server	...	...	...	9 0 0	
			Carried forward	221908 1 11	

The Revenues of the Colony.

REMARKS.

Length of Service. yrs.	mos.	
i	...	The duties of these officers appear by their title.
k	...	
l	...	
m	...	
n	...	
o	...	
p	5 0	
q	...	
r	...	
s	...	

Amount of Fees during the Year 1863 in Sterling Value.	Whether the Principal be allowed a House for his personal Residence; or what Allowance, if any, for House Rent or Quarters.	Whether the Office be held by Principal in conjunction with any, and what other Civil, Military, or Naval Office, or Appointment, or Place of Profit, in any Colony, or on the Establishment of the United Kingdom. If the Office be held by a Military or Naval Officer, whether upon Full or Half Military or Naval Pay, the Total Amount of Pay and Allowances of every kind actually received by him in addition to the Profits of his Office.	Period during which the Officer has been Absent from the Colony during the Year 1863.	Whether the Principal enjoy any, and what other Advantage or Profit, not required to be stated in the preceding Columns.	Date of First Appointment under the Colonial Government.
£ s. d. 3575 13 7					
1 17 5	...	...	...	...	Jan. 1, 1859
10 9 11					
3588 0 11					

REMARKS.

Length of Service.
yrs. mos.

t ...
u ...
w ...
x ...
y ...
z ...
a ...
b ...

} The duties of these officers appear by their title.

Office.	.....	Date of Appointment.	By whom appointed, and under what Instrument.	Annual Salary in British or Army Sterling.	From what Fund the Salary is paid.
				£ s. d.	
FISCALS—*contd.*			Brought forward	221908 1 11	
SOUTHERN PROVINCE.					
c Fiscal for the Southern Province - -	William Gordon Forbes -	Aug. 16, 1854	The Governor, under Warrant -	...	
GALLE.					
d Head Clerk - -	J. E. Kellar - -	April 1, 1863	The Governor -	120 0 0	
e 2nd do. - -	D. A. Gooneratne -	Sept. 1, 1862	do. -	75 0 0	
f Translator and Interpreter -	D. L. A. Goonetilleke, Modliar - -	Mar. 1, 1834	do. -	60 0 0	
g Translator and Process Writer - -	..	...	...	45 0 0	
h Shroff - -	...	...	...	36 0 0	
i Gaoler - -	J. C. Herft - -	Sept. 16, 1860	do. -	75 0 0	
k 17 Process Servers at £9 each -	...	...	...	153 0 0	
Convict Guard.					
l Aratchy - -	..	...	...	15 0 0	
m 2 Canganies at £12 each -	...	...	...	24 0 0	
n 2 Overseers at £10 each -	...	...	...	20 0 0	
o 9 Peons at £9 each -	...	...	...	81 0 0	
Gaol Guard.					
p 3 Gaol Guards at £9 each -	...	...	...	27 0 0	
q Clerk at Bentotte -	...	...	...	36 0 0	
r Translator and Native Writer	...	...	...	30 0 0	
MATURA.					
s Clerk - -	...	...	...	36 0 0	
t Translator and Native Writer	...	...	...	30 0 0	
u Gaoler - -	...	...	...	30 0 0	
w Messenger and Guard -	...	...	...	7 4 0	
x 12 Process Servers at £7 4*s.* each - -	...	...	...	86 8 0	
			Carried forward	222894 13 11	

The Revenues of the Colony.

REMARKS.

Length of Service.

	yrs.	mos.	
c	25	4	The duties of this officer are the same as those of the Fiscal for the Western Province.
d	12	11	The duties of these officers appear by their title.
e	6	0	
f	31	8	
g	...		
h	...		
i	16	0	
k	...		
l	...		
m	...		

Amount of Fees during the Year 1863 in Sterling Value.	Whether the Principal be allowed a House for his personal Residence; or what Allowance, if any, for House Rent or Quarters.	Whether the Office be held by Principal in conjunction with any, and what other Civil, Military, or Naval Office, or Appointment, or Place of Profit, in any Colony, or on the Establishment of the United Kingdom. If the Office be held by a Military or Naval Officer, whether upon Full or Half Military or Naval Pay, the Total Amount of Pay and Allowances of every kind actually received by him in addition to the Profits of his Office.	Period during which the Officer has been Absent from the Colony during the Year 1863.	Whether the Principal enjoy any, and what other Advantage or Profit, not required to be stated in the preceding Columns.	Date of First Appointment under the Colonial Government.
£ s. d.					
3588 0 11					
13 4 3½	...	Government Agent for the Southern Province with £1400 a year (vide page 206), Chairman of the Provincial Road Committee, Deputy Postmaster General, and a Justice of the Peace for the Southern Province, and a Member of the Sub-Committee of Education at Galle, for which no salary is allowed	January 1 to November 10	...	Sept. 5, 1838
6 18 8	...	Deputy Fiscal at Galle, for which no salary is allowed - - -	...	...	Jan. 15, 1851
8 5 8½	...	...	...	...	— 1857
5 10 5½	...	...	...	...	April 7, 1832
2 15 2¾					
2 15 2¾	...	...	...	...	1847
1 18 3					
1 18 3					
3631 7 0					

REMARKS.

Length of Service.
yrs. mos.

m ...
o ...
p ..
q ...
r ...
s ...
t ...
u ...
w ...
x ...

} The duties of these officers appear by their title.

Office.	Name	Date of Appointment.	By whom appointed, and under what Instrument.	Annual Salary In British or Army Sterling.	From what Fund the Salary is paid.
				£ s. d.	
			Brought forward	222894 13 11	
FISCALS. SOUTHERN PROVINCE—*contd.* MATURA—*contd.* *Gaol Guard.*					
y Cangany - -	...	...	...	10 4 0	
z 6 Guards at £8 2*s.* each -	...	...	...	48 12 0	
TANGALLE.					
a Deputy Fiscal - -	C. H. Andree -	Aug. 1, 1846	The Governor -	50 0 0	
b Translator and Native Writer	...	...	...	30 0 0	
c Gaoler - -	...	..	...	30 0 0	
Gaol Guard.					
d 1 Peon - -	...	...	...	7 4 0	
e 8 Process Servers at £7 4*s.* each - -	...	...	...	57 12 0	
HAMBANTOTTE.					
f Clerk and Translator -	...	...	...	36 0 0	
g Gaoler - -	...	...	...	30 0 0	
h 4 Process Servers at £7 4*s.* each -	...	...	...	28 16 0	
i 1 Head Peon - -	...	...	...	15 0 0	
Gaol Guard.					
k 2 Peons at £7 4*s.* each -	...	...	...	14 8 0	
Convict Guard.					
l 3 Canganies at £12 each -	...	...	...	36 0 0	
m 14 Peons at £9 each -	...	...	...	126 0 0	
EASTERN PROVINCE.					
n Fiscal for the Eastern Province -	William Morris -	July 1, 1855	The Governor, under Warrant -	...	
			Carried forward	223414 9 11	

The Revenues of the Colony.

REMARKS.

Length of Service. yrs. mos.	
y ...	The duties of these officers appear by their title.
z ...	
a 19 0	
b ...	
c ...	
d ...	
e ...	
f ...	

Amount of Fees during the Year 1863, in Sterling Value.	Whether the Principal be allowed a House for his personal Residence; or what Allowance, if any, for House Rent or Quarters.	Whether the Office be held by Principal in conjunction with any, and what other Civil, Military, or Naval Office, or Appointment, or Place of Profit, in any Colony, or on the Establishment of the United Kingdom. If the Office be held by a Military or Naval Officer, whether upon Full or Half Military or Naval Pay, the Total Amount of Pay and Allowances of every kind actually received by him in addition to the Profits of his Office.	Period during which the Officer has been Absent from the Colony during the Year 1863.	Whether the Principal enjoy any, and what other Advantage or Profit, not required to be stated in the preceding Columns.	Date of First Appointment under the Colonial Government.
£ s. d.					
3631 7 0					
5 10 2½	...	...	...	...	April 1, 1844
0 4 4¼					
..	...	Collector of Customs for the Eastern Province (vide page 174), Government Agent for the Eastern Province with £1200 (vide page 214), Chairman of the Provincial and District Road Committee, Deputy Postmaster General, a Justice of the Peace for the Eastern Province, and a Member of the Sub-Committee of Education and Superintendant of Police at Trincomalie, for which no salary is allowed - - -	...	...	Mar. 24, 1836
3637 1 6¾					...

REMARKS.

Length of Service.

	yrs	mos.	
g	...		The duties of these officers appear by their title.
	...		
i	...		
k	...		
l	...		
m	...		
n	27	9	The duties of this officer are the same as those of the Fiscal for the Western Province.

Office.	Name.	Date of Appointment.	By whom appointed, and under what Instrument.	Annual Salary in British or Army Sterling.	From what Fund the Salary is paid.
FISCALS, EASTERN PROVINCE—*contd.*			Brought forward	£ s. d. 223414 9 11	The Revenues of the Colony.
TRINCOMALIE.					
o Head Clerk - -	L. F. Meerwald	Oct. 18, 1856	The Governor -	75 0 0	
p 2nd do. - -	E. A. Kahle -	Mar. 7, 1857	do.	50 0 0	
q Translator and Native Writer	...	...	...	24 0 0	
r Gaoler - -	J. H. Meerwald -	June 1, 1852	...	50 0 0	
s 6 Messengers and Guards and 9 Process Servers at £9 each - -	...	...	...	135 0 0	
BATTICALOA.					
t Clerk - -	T. Wambeek -	Mar. 1, 1857	do.	75 0 0	
u Translator and Native Writer	...	...	...	36 0 0	
w Gaoler - -	...	...	...	36 0 0	
x 2 Messengers and Guards at £7 4*s.* each - -	...	...	...	14 8 0	
y 6 Process Servers, at £7 4*s.* each - -	...	...	...	43 4 0	
Contingency.					
BATTICALOA.					
z Extra Process Server -	...	...	...	7 4 0	
NORTHERN PROVINCE.					
a Fiscal for the Northern Province - -	Percival Acland Dyke	Oct. 1, 1833	The Governor, under Warrant -	...	
JAFFNA.					
b Head Clerk - -	J. Armogatha, Modliar	Jan. 1, 1857	The Governor -	80 0 0	
c 2nd do. - -	S. Sanmogan	May 15, 1863	do.	60 0 0	
d 3rd do. - -	S. Goodell -	Jan. 1, 1855	do.	50 0 0	
e 4th do. - -	...	...	...	40 0 0	
f Interpreter and Translator -	W. Ramalingen -	May 15, 1863	do.	60 0 0	
g 2 English and Tamil Writers at £18 and £15 -	...	...	...	33 0 0	
h Translator - -	...	...	...	24 0 0	
i Gaoler - -	J. A. Heynsburgh	April 1, 1859	do.	70 0 0	
k Matron - -	...	...	...	20 0 0	
			Carried forward	224397 5 11	

REMARKS.

Length of Service.

	yrs.	mos.	
o	17	1	The duties of these officers appear by their title.
p	6	10	
q	...		
r	10	7	
s	....		
t	17	0	
u	...		
w	...		
x	...		
y	...		
z	...		

Amount of Fees during the Year 1863, in Sterling Value.	Whether the Principal be allowed a House for his personal Residence; or what Allowance, if any, for House Rent or Quarters.	Whether the Office be held by Principal in conjunction with any, and what other Civil, Military, or Naval Office, or Appointment, or Place of Profit, in any Colony, or on the Establishment of the United Kingdom. If the Office be held by a Military or Naval Officer, whether upon Full or Half Military or Naval Pay, the Total Amount of Pay and Allowances of every kind actually received by him in addition to the Profits of his Office.	Period during which the Officer has been Absent from the Colony during the Year 1863.	Whether the Principal enjoy any, and what other Advantage or Profit, not required to be stated in the preceding Columns.	Date of First Appointment under the Colonial Government.
£ s. d.					
3637 1 6¾					
...	...	...	...	...	Dec. 1, 1844
...	...	...	...	...	Mar. 22, 1856
...	...	...	...	...	June 1, 1852
7 15 5½	...	...	...	...	Jan. 31, 1845
2 10 0					
...	...	Collector of Customs (vide p. 174) Government Agent for the Northern Province with £1,500 a year (vide p. 218), Chairman of the Provincial Road Committee, Deputy Postmaster General, and a Justice of the Peace for the Northern Province, for which no salary is allowed - - -	...	...	May 15, 1822
...	...	...	...	...	Jan. 11, 1834
...	...	...	...	...	Sept. 1, 1848
...	...	...	...	...	April 15, 1846
...	...	...	...	...	April 1, 1859
3647 7 0¼					

REMARKS.

Length of Service.

	yrs.	mos.	
a	41	8	The duties of this officer are the same as those of the Fiscal for the Western Province.
b	30	0	The duties of these officers are the same as those aforementioned.
c	15	4	
d	17	9	
e	...		
f	10	5	
g	...		
h	...		
i	4	9	
k	...		

Office.	Name.	Date of Appointment.	By whom appointed, and under what Instrument.	Annual Salary in British or Army Sterling.	From what Fund the Salary is paid.
				£ s. d.	
FISCALS. NORTHERN PROVINCE —*contd.*			Brought forward	224,397 5 11	
JAFFNA.—*contd.*					
l Superintendent of Prisoners' labor - -	...	...	...	15 0 0	
m 8 Gaol Guards at £9 each -	...	...	...	72 0 0	
n Superintendent of Process Servers - -	...	...	...	24 0 0	
o Do. do.	...	...	...	12 0 0	
p 5 Process Servers at £9 each	...	...	...	45 0 0	
MALLAGAM.					
q Superintendent of Process Servers - -	...	...	...	12 0 0	
r 6 Process Servers at £9 each	...	...	...	54 0 0	
POINT PEDRO.					
s Superintendent of Process Servers -	...	...	...	12 0 0	
t 6 Process Servers at £9 each	...	...	...	54 0 0	
CHAVAGACHERRY.					
u Superintendent of Process Servers - -	...	...	...	12 0 0	
w 6 Process Servers at £9 each	...	...	...	54 0 0	
KAYTS.					
x 4 Process Servers at £9 each	...	...	...	36 0 0	
MANAAR.					
y Clerk and Auctioneer -	G. Philip -	July 1, 1860	...	50 0 0	
z Constable - -	...	...	...	18 0 0	
a Writer of English and Tamil	...	...	...	18 0 0	
b Turnkey - -	...	...	...	15 0 0	
c 3 Gaol Guards at £12 each -	...	...	...	36 0 0	
d Superintendent of Process Servers - -	...	...	...	12 0 0	
e 4 Process Servers at £9 each	...	...	...	36 0 0	
MULLETIVOE.					
f Superintendent of Process Servers - -	...	...	...	12 0 0	
g 4 Process Servers at £9 each	...	...	...	36 0 0	
			Carried forward	225,032 5 11	

The Revenues of the Colony.

REMARKS.

Length of Service.
yrs. mos.

l ...
m ...
n ...
o ...
p ...
q ...
r ...
s ...
t ...
u ...
w ...

The duties of these officers are the same as those aforementioned.

Amount of Fees during the Year 1863, in Sterling Value.	Whether the Principal be allowed a House for his personal Residence; or what Allowance, if any, for House Rent or Quarters.	Whether the Office be held by Principal in conjunction with any, and what other Civil, Military, or Naval Office, or Appointment, or Place of Profit, in any Colony, or on the Establishment of the United Kingdom. If the Office be held by a Military or Naval Officer, whether upon Full or Half Military or Naval Pay, the Total Amount of Pay and Allowances of every kind actually received by him in addition to the Profits of his Office.	Period during which the Officer has been Absent from the Colony during the Year 1863.	Whether the Principal enjoy any, and what other Advantage or Profit, not required to be stated in the preceding Columns.	Date of First Appointment under the Colonial Government.
£ s. d. 3647 7 0¼					
...	...	...	...	Receives as a contingency £6 a year	
0 0 6					
3647 7 6¼					

REMARKS.

Length of Service. yrs. mos.	
x ...	The duties of these officers are the same as those aforementioned.
y 8 6	
z ...	
a ...	
b ...	
c ...	
d ...	
e ...	
f ...	
g ...	

Office.	Name.	Date of Appointment.	By whom appointed, and under what Instrument.	Annual Salary in British or Army Sterling.	From what Fund the Salary is paid.
				£ s. d.	
FISCALS. NORTHERN PROVINCE —*contd.*			Brought forward	225032 5 11	
ANORADHAPOORA.					
h Constable	...	...	...	18 0 0	
i Turnkey	...	...	...	18 0 0	
k Superintendent of Process Servers	...	...	...	18 0 0	
l 4 Process Servers at £10 16*s.* each	...	...	...	43 4 0	
m 3 Gaol Guards at do.	...	...	...	32 8 0	
Contingencies.					
Jaffna.					
n Deputy Fiscal	Robert Stott Pargiter	June 1, 1863	The Governor	300 0 0	
CENTRAL PROVINCE.					
o Fiscal for the Central Province	Philip Watson Braybrooke (absent on leave)	May 1, 1858	The Governor, under Warrant	...	The Revenues of the Colony.
	Francis Buller Templer, Acting	Decr. 1, 1863	do.	...	
KANDY.					
p Deputy Fiscal	James Mussie	April 1, 1863	The Governor	200 0 0	
q Clerk	J. B. De Hoedt	Mar. 6, 1849	do.	100 0 0	
r 2nd do.	G. K. Banda	Nov. 1, 1857	do.	60 0 0	
s 1st Translator	D. J. Wijesinghe, Mohm.	June 10, 1849	do.	70 0 0	
t 2nd do.	...	...	..	40 0 0	
u Gaoler	R. Cherrington	Sept. 7, 1859	do.	100 0 0	
w Overseer	...	...	...	30 0 0	
x 4 Process Servers at £16 6*s.* each.	...	...	...	67 4 0	
y 26 Messengers and Process Servers at £15 each	...	...	...	390 0 0	
z 2 Turnkeys at £18 each	...	...	...	36 0 0	
a 5 1st Class Gaol Peons at £15 each	...	...	...	75 0 0	
			Carried forward	226630 1 11	

REMARKS.

	Length of Service. yrs. mos.	
h	...	The duties of these officers are the same as those aforementioned.
i	...	
k	...	
l	...	
m	...	
n	0 7	To assist in the duties of the Department under the direction of the Principal.
o	21 6	The duties of this officer are the same as those of the Fiscal for the Western Province.
	18 7	
p	1 8	The duties of these officers are the same as those aforementioned.
q	19 7	

Amount of Fees during the Year 1863, in Sterling Value.	Whether the Principal be allowed a House for his personal Residence; or what Allowance, if any, for House Rent or Quarters.	Whether the Office be held by Principal in conjunction with any, and what other Civil, Military, or Naval Office, or Appointment, or Place of Profit, in any Colony, or on the Establishment of the United Kingdom. If the Office be held by a Military or Naval Officer, whether upon Full or Half Military or Naval Pay, the Total Amount of Pay and Allowances of every kind actually received by him in addition to the Profits of his Office.	Period during which the Officer has been Absent from the Colony during the Year 1863.	Whether the Principal enjoy any, and what other Advantage or Profit, not required to be stated in the preceding Columns.	Date of First Appointment under the Colonial Government.
£ s. d. 3647 7 6¼					
...	...	...	...	...	June 1, 1863
117 15 0	...	Government Agent for the Central Province with £750 a year (vide p. 230) an ex-officio Temple Lands Commissioner (videpag e 236) for which no salary is allowed - Acting Government Agent for the Central Province with £750 a yeai (vide p. 230), District Judge Commissioner of Request and PoliceMagistrate of Caltura with £100a year (vide p. 248), an ex-officio Member of the Temple Lands Commission (vide p 236), a Member of the Legislative Council, Chairman of the Provincial Road Committee for the Central Province, a Justice of the Peace for the Island, and a Member of the Sub-Committee of Education at Kandy, for which no salary is allowed - -	...	...	Aug. 24, 1841
...	...	Writer with £100 a year (vide page 146) and a Justice of the Peace for the Central Province, for which no salary is allowed -	...	...	May 28, 1845
...	...	...	...	...	Oct. 4, 1862
...	...	...	...	...	July 12, 1844
...	...	...	...	...	Dec. 1, 1847
...	...	...	...	...	Sept. 7, 1859
...	...	...	...	Receive as a contingency £6 each a year	
3765 2 6¼					

REMARKS.

Length of Service.
yrs. mos.

r ...
s 16 1
t ...
u 4 4
w ...
x ...
y ...
z ...
a ...

The duties of these officers are the same as those aforementioned.

Office.	Name.	Date of Appointment.	By whom appointed, and under what Instrument.	Annual Salary in British or Army Sterling.	From what Fund the Salary is paid.
FISCALS. CENTRAL PROVINCE —*contd.*				£ s. d.	
			Brought forward	226630 1 11	
KANDY.—*contd.*					
b 2 2nd Class Gaol Peons at £10 16*s.* each	...	...	...	21 12 0	
c 1 do. do.	...	...	...	10 16 0	
d 6 3rd do. at £9 each	...	...	...	54 0 0	
e Matron	...	...	...	18 0 0	
BADULLA.					
f Clerk and Translator	...	...	..	36 0 0	
g Turnkey	...	...	...	24 0 0	
h 11 Messengers and Process Servers at £12 each	...	...	...	132 0 0	
MATELLE.					
k Clerk and Translator	D. A. de Alwis, Mohm.	Feb. 1, 1853	The Governor	50 0 0	The Revenues of the Colony.
l Turnkey	...	...	...	24 0 0	
m 6 Messengers and Process Servers at £10 16*s.* each	...	...	...	64 16 0	
NUWERA ELLIA.					
n Translator	...	...	...	9 0 0	
o Turnkey	...	...	...	24 0 0	
p 4 Messengers and Process Servers at £15 each	...	...	...	60 0 0	
q 4 Gaol Peons at £15 each	...	...	...	60 0 0	
GAMPOLE.					
r Clerk and Translator	...	...	...	48 0 0	
s 4 Process Servers at £13 10*s.* each	...	...	...	54 0 0	
Contingencies.					
Gampole.					
t 2 Process Servers at £13 10*s.* each	...	...	...	27 0 0	
Dambool.					
u 2 Gaol Peons at £15 each	...	...	...	30 0 0	
Badulla.					
w 3 Process Servers at £12 each	...	...	...	36 0 0	
			Carried forward	227413 5 11	

REMARKS.

Length of Service.
yrs. mos.

b ...
c ...
d ...
e ...
f ...
g ...
h ...
k 23 0
l ...

} The duties of these officers are the same as those aforementioned.

Amount of Fees during the Year 1863, in Sterling Value.	Whether the Principal be allowed a House for his personal Residence; or what Allowance, if any, for House Rent or Quarters.	Whether the Office be held by Principal in conjunction with any, and what other Civil, Military, or Naval Office, or Appointment; or Place of Profit, in any Colony, or on the Establishment of the United Kingdom. If the Office be held by a Military or Naval Officer, whether upon Full or Half Military or Naval Pay, the Total Amount of Pay and Allowances of every kind actually received by him in addition to the Profits of his Office.	Period during which the Officer has been Absent from the Colony during the Year 1863.	Whether the Principal enjoy any, and what other Advantage or Profit, not required to be stated in the preceding Columns.	Date of First Appointment under the Colonial Government.
£ s. d. 3765 2 6¼					
...	...	...	...	Receive as a contingency £4 4s. each a year.	
...	...	...	...	Do. £1 4s. do.	
...	...	...	...	Do. £3 do. each	
3 4 6	...	. .	...	Receives as a contingency £24 a year.	
26 8 5	...	...	...	...	Jan. 1, 1841
3794 15 5¼					

REMARKS.

Length of Service.
yrs. mos.

m ...
n ...
o ...
p ...
q ...
r ...
s ...
t ...
u ...
w ...

} The duties of these officers are the same as those aforementioned.

Office.	Name.	Date of Appointment.	By whom appointed, and under what Instrument.	Annual Salary in British or Army Sterling.	From what Fund the Salary is paid.
COLONIAL COMMISSARIAT.			Brought forward	£ s. d. 22741 3 5 11	The Revenues of the Colony.
COLOMBO.			The Governor by Letters Patent issued under Warrant from the Crown		
x Deputy Commissary General	William Dallas Bernard (absent on leave)	Jan. 8, 1851		500 0 0 (half salary)	
	Captain William Joseph Gorman (acting)	Jany. 16, 1863	The Governor by notification	500 0 0 (half salary)	
y Assistant Commissary	Captain William Joseph Gorman	Oct. 29, 1858	The Governor	225 0 0 (half salary)	
	Ensign John William Arrowsmith (Acting)	Jany. 16, 1863	do.	225 0 0 (half salary)	
z Head Clerk	A. Siebel	Nov. 16, 1852	do.	200 0 0	
a 2nd do.	S. E. Siers	Feby. 1, 1863	do.	120 0 0	
b 3rd do.	J. VanGeyzel	do.	do.	75 0 0	
c 4th do.	C. P. Steinholster	do.	do.	50 0 0	
d 5th do.	...	...	...	36 0 0	
e Shroff	M. Candaya	April 6, 1850	do.	50 0 0	
f 2 Peons at £10 16*s.* each	...	...	...	21 12 0	
g 3 Queen's House furniture Keepers at £18 5*s.*, £21, and £10 16*s.*	...	...	...	50 1 0	
Store Department.					
h 1st Clerk	A. W. Herleig	Feb. 1, 1863	do.	120 0 0	
i Storekeeper Colonial Store	S. H. Fernand	Mar. 1, 1853	do.	100 0 0	
k Do. Commissariat and Provision Store	J. C. Gerlach	April 1, 1851	do.	75 0 0	
l Clerk Colonial Store	W. Mortier	April 6, 1850	do.	75 0 0	
m Clerk for all Stores	J. Maas	July 1, 1858	do.	50 0 0	
n Issuer, Colonial Store	C. W. de Jong	Oct. 12, 1863	do.	30 0 0	
			Carried forward	229915 18 11	

REMARKS.

Length of Service.
yrs. mos.

x 18 0 } Ceylon Commissariat comprises complicated Military and Civil duties.
x 5 2 } Military provisioning of all Troops, Military transport by land and sea. Ration accounts with Regiments, all barrack supplies, fuel and light for all purposes. Barrack and office furniture and bedding do. for Military Hospitals; supplies of building materials and stores for Royal Engineers; keeping and rendering accounts of Military Estimates paid by the Colony. Payment and clothing of Gun Lascar Corps, Island allowances of Artillery and Engineers, and Military Store Department; Rent of Quarters; entire charge and transport of Military tents.

Civil duties:—supplies of building materials, stores, and tools for all Civil Works.

Office furniture, &c., Stationery, for all Departments, Civil and Military. Food, clothing and equipment for all Civil Hospitals, clothing for Police and Road Pioneers. Recovery and credit of value of all Civil supplies furnished, transport for Civil purposes. Remittances of money to all parts for expenses incurred, charge of public furniture of Governor's residences, and other minor duties.

y { 5 2 } In Supervision of all provisions, stores and building materials at Colombo.
{ 4 2 } Examining Store Accounts, attending to the issues of rations, checking Monthly Cash Accounts and Account current; checking routes, way bills, &c., &c.

z 27 10 General Disbursement Accounts, subsidiary Accounts and Returns, drafting letters, charge of the Draft book, the distribution of papers, correspondence with outstation Branches of the Department, Ration Abstracts, Surcharges on all the money Accounts; Royal Engineer disbursements.

a 27 0 Compiling general Monthly disbursement Accounts of the Department both of Colombo and Outstations. Preparing abstracts for authorization, checking and entering Disbursement Vouchers.

b 10 1 Charge of Correspondence and Pay Accounts of the Commissariat and Royal Engineer Departments and Gun Lascars. Island allowances to Royal Artillery and Royal Engineer Officers, and Military Store Department. Fair copies of Letters of the Deputy Commissary General to all Departments, writing out replies to remarks of Auditor, and other business.

Amount of Fees during the Year 1863, in Sterling Value.	Whether the Principal be allowed a House for his personal Residence; or what Allowance, if any, for House Rent or Quarters.	Whether the Office be held by Principal in conjunction with any, and what other Civil, Military, or Naval Office, or Appointment, or Place of Profit, in any Colony, or on the Establishment of the United Kingdom. If the Office be held by a Military or Naval Officer, whether upon Full or Half Military or Naval Pay, the Total Amount of Pay and Allowances of every kind actually received by him in addition to the Profits of his Office.	Period during which the Officer has been Absent from the Colony during the Year 1863.	Whether the Principal enjoy any, and what other Advantage or Profit, not required to be stated in the preceding Columns.	Date of First Appointment under the Colonial Government.
£ s. d. 3794 15 5¼					
...	...	...	Jany. 16 to December 31	...	Jan. 8, 1851
...	...	Assistant Commissary with £225 a year	...	...	Oct. 29, 1858
...	...	Acting Deputy Commissary General with £500 a year - - -	...	...	Do.
...	...	Ensign in the Ceylon Rifle Regiment with 5*s.* 3*d.*, a day, and Island Allowance at £10 a month - - -	...	...	Oct. 13, 1859
...	...	..	...	...	Mar. 1, 1836
...	...	...	..	...	Jan. 1837
...	...	...	...	...	Decr. 1853
..	...	...	...	...	July 1860
...	...	...	...	...	April 6, 1850
...	...	...	...	...	July 1, 1833
...	...	...	...	...	Jan. 1, 1846
...	...	...	...	...	Sept. 1, 1835
...	...	...	...	...	Sept. 1, 1841
...	...	...	...	...	Feb. 1, 1840
...	...	...	...	Receives as a contingency £40 per annum to make up his income to £70-	Oct. 12, 1863
3794 15 5¼					

REMARKS.

Length of Service.

yrs.	mos.	
c 3	6	Entry of all Military Estimates in detail, making copies of all Estimates for works at outstations. Preparing abstracts and statement of the Royal Engineer Department of Expenditure monthly; comparing Requisitions for Stores with notices of sanction of Civil Estimates; copying letters, and general assistance in the Office.
d ...		Enters copies of all Office letters in the Office Record Books, writes out duplicates of Cash Statement, duplicate copies of enclosures and authorities, and occasionally assists in posting the Ledger of the Colonial Store.
e 13	9	Ordinary duties of a Shroff, receiving and paying money and keeping accounts, paying all laborers and artificers employed by the Royal Engineer Department; preparing the monthly Cash Statement.
f ...		Office keepers, and employed in carrying letters, papers, &c.
g ...		Keeping account of furniture and the maintenance of it in proper condition, rendering periodical Returns of the same, &c.
h 30	6	General duties of Head Clerk of the Store Department, superintending the despatch of Stores to outstations, transport service, and supervision of all the Accounts of Store, &c.
i 18	0	Principal Colonial Storekeeper, supervising all receipts and issues of Stores, checking the Quarterly and Annual Returns and all Vouchers connected therewith, entries in detail in Store Sales Book in connection with Cash Receipts.
k 28	4	In charge of all provisions, arrack, &c., making issues of daily rations, supplying hospitals and Native Troops, fuel and light to Barrack Department, despatch of provisions to outstations, and daily accounts of the same.
l 22	4	Prepares the monthly abstracts of Receipts and Issues of Stores for the Quarterly and Annual Returns, checking all the Requisitions and preparing the Returns.
m 23	11	Colombo Account Current and Vouchers, transport papers, bills of lading, cart bills, routes, despatch notes, and general copyist.
n 0	2	Issuing Stores on Requisition, entries in Daily Journal, preparing packages for outstations, issuing clothing, and receiving articles from Contractors.

	Office.	Name.	Date of Appointment.	By whom appointed, and under what Instrument.	Annual Salary in British or Army Sterling.	From what Fund the Salary is paid.
	COLONIAL COMMISSARIAT.—*(contd.)*			Brought forward	£ s. d. 229915 18 11	
	COLOMBO.—*contd.*					
o	Overseer for general purposes	...	...	...	36 0 0	
p	Tindall, Colonial Store	...	...	...	18 0 0	
q	Measureman, Provision Store	...	...	...	13 2 6	
r	6 Colonial Store Lascars at £12 each	...	...	...	72 0 0	
s	6 Provision do. at £10 16*s.* each	...	...	...	64 16 0	
	Timber and Building Material yard.					
t	Clerk	C. Fonseka	Feb. 1, 1863	The Governor	60 0 0	
u	Overseer Timber Yard	J. H. Schokman	Aug. 1, 1858	do.	50 0 0	
w	Do. Lime and Brick Yards	...	...	...	40 0 0	
x	2 Lime burners at £11 5*s.* each	...	...	...	22 10 0	
	TRINCOMALIE.					
y	Deputy Assistant Commissary	Luke Frederick Kelly	Mar. 10, 1862	do.	136 17 6	
z	1st Clerk and Storekeeper	C. J. Buttery	Aug. 1, 1863	do.	75 0 0	
a	2nd do.	M. Lamboong	do.	do.	50 0 0	
b	3rd do.	...	...	...	36 0 0	
c	2 Coopers at £45 and £13 16*s.*	...	...	...	58 16 0	
d	1 Measureman	...	...	...	13 7 0	
e	2 Lascars at £10 4*s.* each	...	...	...	20 8 0	
	GALLE.					
f	Deputy Assistant Commissary	Charles Henry Layard	Sep. 20, 1863	do.	136 17 6	
g	1st Clerk and Storekeeper	M. C. Gomes	Aug. 1, 1863	do.	100 0 0	
h	2nd do.	J. U. Wittensleger	April 24, 1840	do.	50 0 0	
i	Measureman	...	...	...	13 2 6	
k	Lascar	...	...	...	9 15 0	
					230992 10 11	The Revenues of the Colony.

REMARKS.

Length of Service.
yrs. mos.

e ... Superintending the making and repairing of barrack furniture and other articles, directing Coopers and Carpenters, landing and shipping Stores, loading carts and copying Pay lists, cooly notes, &c.

p ... Principal Lascar of the Colonial Store, counting, weighing, and measuring articles, supervision of the other lascars, coolies, &c.

q ... Weighs and measures all provisions issued, including daily rations.

r ... } Assist in counting, weighing, and measuring all articles received and issued, moving packages, arranging stores, cleaning articles,
s ... } and general duties of labourers; pitching tents, &c.

t 10 11 Entire charge of Timber and Building Material accounts and Returns, attending sales of timber, &c., keeping the Ledger and preparing abstracts.

u 5 5 Receives and issues timber on Estimates, measures all timber, and superintends the business of the timber yard and sawing pits.

w ... Charge of the Brick yard, superintending the making of lime, and keeping accounts of the receipts and issues of bricks and lime on Estimates.

x ... Employed in making lime and in issuing it for Public Works.

y 1 10 General superintendence of the Office and Stores, provisioning and finding transport for troops, selecting and purchasing timber for the Colombo timber yard.

Amount of Fees during the Year 1863, in Sterling Value.	Whether the Principal be allowed a House for his personal Residence; or what Allowance, if any, for House Rent or Quarters.	Whether the Office be held by Principal in conjunction with any, and what other Civil, Military, or Naval Office, or Appointment, or Place of Profit, in any Colony, or on the Establishment of the United Kingdom. If the Office be held by a Military or Naval Officer, whether upon Full or Half Military or Naval Pay, the Total Amount of Pay and Allowances of every kind actually received by him in addition to the Profits of his Office.	Period during which the Officer has been Absent from the Colony during the Year 1863.	Whether the Principal enjoy any, and what other Advantage or Profit, not required to be stated in the preceding Columns.	Date of First Appointment under the Colonial Government.
£ s. d. 3794 15 5¼					
...	...	...	...	...	
...	...	...	...	...	Feb. 1, 1853 Aug. 1, 1858
...	...	...	...	Receives £63 2s. 6d., being the Contingent allowance granted to make up his income to £200.	Mar. 10, 1862
...	...	...	...	...	June 1, 1842
...	...	..	...	...	Aug. 1, 1848
...	...	...	...	Receives £163 2s. 6d., being the contingent allowance granted to make up his income to £300	Sep. 20, 1863
...	...	...	...	...	June 1, 1836
...	...	...	...	...	April 24, 1840
3794 15 5¼					

REMARKS.

Length of Service.

	s.	mos.	
a	21	7	In charge of Stores, rationing of troops, payment of Royal Engineer workmen on Estimates, measurement of timber, and attending to other duties appertaining to his office.
a	15	4	Cash Account and Account Current and Vouchers, entries into books, correspondence, &c., Vouchers for recovery, &c.
b	..		Copying Returns, Store Receipts, &c., duplicate copies, entry of letters, &c.
c	..		Keep the Arrack vats and casks in repair, make and repair barrack articles, &c.
d	...		Counting, measuring, and weighing articles on receiving and issuing, sweeping the Stores, &c.
e	...		
f	0	8	General superintendence, correspondence with Departments, charge of money.
g	27	7	Charge of Stores, money disbursements and receipts, rations transport for troops to all Ports, clearing Government Stores from the Customs, and doing various other duties connected with Public Works, Military and Civil.
h	23	8	In charge of Store Returns, Cash Accounts, Vouchers connected therewith, entries of letters, &c., duplicate copies.
i	...		Counting, weighing and measuring, articles on issue and receipt.
k	...		Assists the measureman.

Office.	Name	Date of Appointment.	By whom appointed, and under what Instrument	Annual Salary in British or Army Sterling.	From what Fund the Salary is paid.
				£ s. d.	
COLONIAL COMMISSARIAT.—*(contd.)*			Brought forward	230992 10 11	The Revenues of the Colony.
KANDY.					
l Deputy Asst. Commissary -	Cornelius Charles Durnford	Janry. 1, 1863	The Governor -	136 17 6	
m 1st Clerk - -	J. R. Woutersz -	April 1, 1851	do.	120 0 0	
n 2nd do. - -	J. W. Gomes -	Oct. 1, 1858	do.	75 0 0	
o 3rd do. - -	G. V. de Lange -	June 1, 1844	do.	60 0 0	
p Storekeeper - -	C. Lewis -	Nov. 1, 1857	do.	75 0 0	
q Cooper - - -	...	...	...	31 10 0	
r Measureman - -	...	...	...	25 7 0	
s 2 Native Pavilion Furniture Keepers at £18 and £12 -	...	...	...	30 0 0	
t 4 Lascars at £11 11*s* each -	...	...	...	46 4 0	
u Overseer of the Lodge and Pavilion -	...	...	..	18 5 0	
w Bungalow keeper of the Lodge	..	...	...	18 0 0	
x Messenger - -	...	...	...	13 16 0	
NUWERA ELLIA.					
y Storekeeper - -	...	...	...	22 10 0	
z Measureman - -	...	...	...	15 0 0	
Contingencies.					
COLOMBO.					
Store Department.					
a Assistant Colonial Storekeeper	F. de Neys - -	Nov. 1, 1859	do.	75 0 0	
b Additional Store clerk -	D. B. Zoysa - -	do.	do.	60 0 0	
c do. Col. Store Clerk -	C. Smith - -	Dec. 1, 1863	do.	60 0 0	
d 2 Additional Store Lascars at £12 each - -	...	...	..	24 0 0	
KANDY.					
e Cooly of the Lodge -	...	...	...	12 0 0	
				231911 0 5	

REMARKS.

Length of Service.

yrs.	mos.		
l 1	0	General superintendence and correspondence with Public Departments, Store Accounts, Cash Accounts, and Disbursements on Military Estimates.
m 24	11	General supervision and examination of accounts and Returns, charge of money accounts at Kandy and outstation branches at Nuwera Ellia and Badulla, conducting sales, &c.
n 7	1	Entries of Estimates for Military Works Central Province, preparation of returns, correspondence, &c.
o 19	7	Copying returns, cash accounts, vouchers, and other documents.
p 12	4	Charge of provisions and stores, issuing rations to Troops, despatching articles to outstations, entries, &c, Store Ledger, monthly abstracts, petty cash.
q	...	Keeps the Arrack vats and casks in repair, makes and repairs barrack articles, &c.
r	...	Counting, measuring, and weighing articles on issue and receipt, and arranging stores.
s	...	In charge of Pavilion furniture, cleaning and taking care of it.
t	...	Assists the Measureman in the issue and receipt of stores and provisions.
u	...	Keeps the accounts of furniture belonging to the Lodge and Pavilion, rendering periodical returns of the same, keeping the whole in proper condition.

Amount of Fees during the Year 1863, in Sterling Value.	Whether the Principal be allowed a House for his personal Residence; or what Allowance, if any, for House Rent or Quarters.	Whether the Office be held by Principal in conjunction with any, and what other Civil, Military, or Naval Office, or Appointment, or Place of Profit, in any Colony, or on the Establishment of the United Kingdom. If the Office be held by a Military or Naval Officer, whether upon Full or Half Military or Naval Pay, the Total Amount of Pay and Allowances of every kind actually received by him in addition to the Profits of his Office	Period during which the Officer has been Absent from the Colony during the Year 1863.	Whether the Principal enjoy any, and what other Advantage or Profit, not required to be stated in the preceding Columns.	Date of First Appointment under the Colonial Government.
£ s. d. 3794 15 5¼					
...	Occupies the Government Quarters attached to the Store, for which he pays a rent of £2 monthly	...	...	Receives £163 2s. 6d. being the Contingent allowance granted to make up his income to £300	Janry. 1, 1863
...	...	...	...	...	Feb. 1839
...	...	...	...	...	Dec. 1, 1856
...	...	...	...	..	June 1, 1844
...	...	...	...	...	Sept. 1851
...	...	...	...	...	July 1, 1854
...	...	...	...	...	March 1, 1851
...	...	...	...	...	Aug. 1, 1863
3794 15 5¼					

REMARKS.

Length of Service. yrs. mos.		
w	...	Resides in and takes charge of the Lodge and furniture.
x	...	Office keeper, carrying letters, papers, &c.
y	...	Charge of provisions and stores, of which he makes issues to troops and hospitals, and also for Public Works, rendering accounts to the Kandy Office.
z	...	Counting, weighing, and measuring articles on issue and receipt.
a	9 0	Colonial Store Ledger keeper, attending occasionally to the receipts and issues of stores, prepares vouchers for recovery of value of stores issued, entries in the store books, and generally assisting the principal Colonial Storekeeper.
b	12 10	Charge of barrack articles, accounts of issues and receipts, assists in preparing monthly Provision returns, Quarterly Barrack Returns, and subsidiary accounts, and assists the Provision Storekeeper in his general duties.
c	0 4	Keeping accounts of Issues from Colonial store, preparing vouchers, waybills, &c.
d	...	Assist in counting, weighing, and measuring all articles received and issued, moving packages, and general duties of labourers, &c.
e	...	Attached to the Lodge, Kandy.

RETURN OF OFFICERS

WHO HAVE GIVEN SECURITY FOR THE DUE DISCHARGE OF THEIR DUTIES.

RETURN of OFFICERS who have given Security for the due Discharge of their Duties.

Names.	Offices.	Nature and Amount of Security, Names of the Sureties, and Sums for which they are answerable.
The Hon'ble G. Vane -	Acting Treasurer -	Joint Personal Bond for £6000; Securities, Philip Watson Braybrooke, Esq., and George Alexander Mackenzie, Esq. for £3,000 each.
S. M. C. L Markair, Modr.	Cashier of the General Treasury - -	* Mortgage and Security Bond, Landed property valued at £2000; Hypothecated by C. L. Shamseeddien Lebbe, C. L. S. Abdul Kader Marikar, C. L. Noordeen, C. L. Rahoomattulla Tamby, and Aysa Ammah widow of K. L. Marikar, Securities.
T. Skinner, Esq. -	Civil Engineer and Commissioner of Roads -	Personal Bond for £2,000
R. Tatham, Esq. -	Financial Assistant, -	Security Bond for £1,000, Security Col. Sim.
H. Byrne, Esq. -	Assistant Civil Engineer	Security Bond for £300, Security R. Tatham.
J. D. Young, Esq. -	Assistant Civil Engineer and Commissioner of Roads - -	Security Bond for £300; Security Mr. D. W Blyth, for £150
W. Hall, Esq. -	Do. -	Security Bond for £300; Security Mr. C. H. Maingay, for £150
H. E. Reyne, Esq. -	Do. -	Security Bond for £300; Security Mr. G. S. Duff, for £150
A. Folkard, Esq. -	Do. -	Security Bond for £300; Security Mr. R. W. T. Morris, for £150
R. Sperling, Esq. -	Do. -	Security Bond for £300; Security Mr. W. Thompson, for £150
E. Dalton, Esq. -	Do. -	Security Bond for £300; Security Mr. John Carey, for £150
A. Campbell, Esq. -	Do.	Security Bond for £300; Security Mr. J. L. De Zilva, for £150
W. Ferguson, Esq. -	District Officer -	Security Bond for £300; Security Mr. A. M. Ferguson, for £150
C. S. F. Mason, Esq. -	Do. -	Security Bond for £300; Security Mr. F. W. Lemarchand, for £150
P. Cummins, Esq. -	Do. -	Deposit receipt for £300 in the Oriental Bank
G. Pettitt, Esq. -	Do. -	Security Bond for £300; Security Captain Sim, for £150
M. De Fonseka, Esq. -	Do. -	Security Bond for £300; Security Mr. J. H. De Fonseka, for £150
Mr J. A. Christoffelsz -	First Clerk Pioneer Branch	Security Bond for £100; Security Mr. L. P. Christoffelsz
Mr. W. J. Ondaatje -	Cashier - -	Mortgage and Security Bond for £500, Landed property; Securities Mrs. J. P. Asserappa and Mr. J. Ondaatje
GOVERNMENT AGENTS' DEPARTMENTS.		
WESTERN PROVINCE.		
C. P. Layard, Esq. -	Government Agent	Personal Bond for £3000
Colombo.		
F. De Livera, Modliar -	Shroff -	Mortgage Bond for £2000, Landed property.
Kaigalle.		
W. E. T. Sharpe, Esq. -	Acting Assistant Government Agent -	Bond; self for £800, and two Securities; Henry Bird, Esq., of Kandy, and Francis Wharton Lemarchard, Esq., of Colombo, for £400 each.
C. Casie Chetty -	Shroff - -	Bond for £500, Mortgaging Title Deeds.
Ratnapoora.		
Colerde Markar, C. O. L. Marikar, Mohandiram -	Shroff -	Two Personal Securities, S. L. M. C. S. L. Markar Arbiter, of Caltura, and A. L. V. Usuf Lebbe of Alicân, and three Title Deeds deposited in the Colombo Cutcherry, as Mortgages of two Houses and Garden, value £300. The Security is for £600.
NORTH-WESTERN PROVINCE.		
Kornegalle.		
E. De Silva, Modliar -	Shroff - -	Mortgage Bond for £624, Landed property

Names.	Offices.	Nature and Amount of Security, Names of the Sureties, and Sums for which they are answerable.
D. G. Wijaya - -	Shroff - -	Mortgage and Security Bond for £1500, Landed property; Securities S. M. M. Naina Markair, P. T. M. S. Wapoo Markair, and A. O. P. Pulle Meera Saibo, answerable for £1000
M. Lowe - -	Salt Store-keeper Putlam	Mortgage Bond for £200, Landed property
Mr. B. Vangunster -	Salt Store-keeper Chilaw	Mortgage and Security Bond for £700, Landed property; Securities Mr. H. Debreira, Sinne Marikan, and S. L. Fernando, for £500
M. M. Goone Wijayah -	Salt Store-keeper Calpentyn - -	Mortgage and Security Bond for £1000, Landed property; Securites M. O. Goone Wijayah, M. S. Goone Wijayah, and M. S. A. Goone Wijayah
SOUTHERN PROVINCE.		
W. G. Forbes, Esq. -	Government Agent -	Personal Bond for £4000
Galle.		
S. L. M. O. L. Marikar Modliar - -	Shroff - -	Mortgage Bond for £1000, Landed property;
Matura.		
W. W. Cairns, Esq. -	Assistant Government Agent - -	Personal Bond for £800; Securities J. W. W. Birch, Esq., and H. S. O. Russell, Esq., for £300 each
M. L. O. J. L. Markar Modliar - -	Shroff - -	Mortgage Bond for £500, Landed property
Hambantotte.		
John Parsons, Esq. -	Assistant Government Agent - -	Personal Bond for £1000; Securities Captain C. Sim, R. E., and D. W. Blyth, Esq., for £500 each
Mr. H. De Silva -	Shroff - -	Mortgage Bond for £500, Landed property
Mr. W. C. Bultjens -	Salt Store-keeper at Hambantotte - -	Mortgage and Security Bond for £750, Landed property; Securities R. M. S. L. Markar, and J. Bultjens
B. T. A. Doole -	Do. do at Kirinde	Mortgage and Security Bond for £300, Landed property; Securities S. N. Baba Casim and Wappoo Hadjie
S. L. J. Cassim -	Constable of the Salt Department at Hambantotte	Mortgage and Security Bond for £50, Landed property; Securities S. N. B. M. Casim, and O. L. C. Lebbe
B. N. Salim - -	Do. do.	Mortgage and Security Bond for £50, Landed property; Securities B. A. Casim Boorah, B. T. A. Doole, and N. Jarree
EASTERN PROVINCE.		
Trincomalie.		
William Morris, Esq. -	Government Agent -	£2000; Frederick William Gisborne, Esq., £1000, Robert William Trevor Morris, Esq., £1000
Werewenader Tilleambelam - -	Shroff - -	£700; Samie Chetty and 6 others
Wedewene Mudliar Casinaden - -	Salt Store Keeper at Trincomalie - -	£150; W. Modliar Tambapulle, and 2 others
Murze Odear Conamale -	Do. Nillavally -	£300; Pledge of Landed property
Navesewayen Cadergama	Wanniah of Tamblegam -	£120; N. Cadergama and C. Naweswayanpulle
Cadramer Canneweddypulle - -	Wanniah of Cattoocolom -	£75; Meera Saib Maracair Mohamodoe Madar
Rasacaria Mudliar Swaminadepulle - -	Wanniah of Cottiaar -	£75; S. Swampulle and L. Valoopulle
Cadreweloe Murgappen -	Odear of Tamblegam -	£75; Pledge of Landed property
Batticaloa.		
John Morphew, Esq. -	Assistant Government Agent - -	J. Morphew, Esq., £800, T. L. Gibson, Esq., £400, and C. H. Stewart, Esq., £400, Personal Security
William Allegecoon Shroff	Shroff - -	£600; W. Allegecoon, J. Allegecoon, and S. A. Allegecoon, Modliar, all of Batticaloa
C. S. Ellayatamby -	Salt Store-keeper Poeliantivoe - -	£410; Personal Bond, and Hypothecation of Landed property of his own
A. L. Balthazar -	Salt Store-keeper Calmone	£100; A. L. Balthazar, F. Bartholot, Hypothecation of Title Deeds
C. D. Cadramapody -	Wanniah of Manmone -	£300; Hypothecation of Landed property
N. V. Sinnetambypody -	Do. Erovil Porativoe & Carewago -	£350; Do. do. do.
A. Somenaden -	Do. Nindoor and Ackrapattoo - -	£250; Do. do. do.
M. Agamadoelebbepody -	Do. Eraoor and Corlepattoo - -	£275; Do. do. do.
A. E. Cattemuttoo -	Do. Samuntore and Nadocadoo -	£250; Do. do. do.
W. Sudonillime -	Odear of Panoa -	£60; Do. do. do.

Names.	Offices.	Nature and Amount of Security, Names of the Sureties, and Sums for which they are answerable.
NORTHERN PROVINCE.		
Jaffna.		
Percival Acland Dyke, Esq.	Government Agent, Northern Province -	A Personal Bond for £2500
Sanmogampulle Morogasapulle - -	Shroff of Jaffna Kutcherry	Deposit of a receipt granted by the Oriental Bank Corporation for £1000; Securities, 1 Ellagonather Modliar Sinne Tamby, 2 Ellagonather Modliar Nannythamby, Amount for which Principal and Securities are answerable, £1000
John Ollegasagerapulle -	General Storekeeper, Jaffna	Hypothecation of Landed property £400; Securities, 1 S. M. Irragoonather Modliar, 2 Ambiapager Sinnethamby, Amount for which Principal and Securities are answerable, £400
Ambiapager Veeravagoo Tissaveerasinghe Modliar Joseph - -	Store-keeper, Tondamanaar - - Head Accountant in the Grain Department -	Hypothecation of Landed property £500; Securities, 1 Amber Paykeer Meera, 2 Aromogam Supramanien, Amount for which Principal and Securities are answerable, £500
Vyravenather Amblavaner	English Accountant in the Grain Department -	Hypothecation of Landed property; £150; Securities, Arrasanellaita Modliar Savarimutto, 2 Markoepulle Yanapuragasam, Amount for which Principal and Securities are answerable, £150
Mana Modliar Aronasalem	Tamil Accountant in the Grain Department -	Hypothecation of Landed property £50; Securities, Sanmogam Ramenather, 2 Sethemberapulle Yatheverayer, Amount for which Principal and Securities are answerable £50
Soosapulle Swampulle -	Do. do. -	No special Mortgage, Securities 1 Katheraser Vyramuttoo, 2 Sinnethamby Ramoepulle, Amount for which Principal and Securities are answerable, £30
Modelitamby Ramasader -	Salt Conicoply -	No special Mortgage, Securities 1 Arrasanayaga Modliar Raphielpulle, 2 Candappasagara Modliar Innasy Tamby, Amount for which Principal and Securities are answerable, £30
Manaar.		Hypothecation of Landed property for £100; Securities, 1 Aroomogam Sangarapulle, 2 Veagaser Ratnaser, Amount for which Principal and Securities are answerable, £100
William Crofton Twynam, Esq. - -	Assistant Government Agent of Manaar -	A Personal Bond for £1100; Securities 1 Thomas Holloway Twynam, Esq., 2 Robert William Durand Moir, Esq., Amount for which Principal and Securities are answerable, £1100
Ayampulle Kanawaddypulle *alias* William Hamilton - -	Shroff of the Manaar Kutcherry - -	Hypothecation of Landed property for £200; Securities, 1 Kanther Nannythamby, 2 Mycivaganum Tilleambelam, 3 Ayampulle Nallathamby *alias* Israel Trask, Amount for which Principal and Securities are answerable, £200
Varrythamby Comaravaloo - -	Salt Store-keeper at Manaar - -	Hypothecation of Landed property for £300; Securities, 1 Swakatheneyna Lebbe Marcair Slema Lebbe, 2 Gaspar Braspulle, 3 Savarimutto Marsal, Amount for which Principal and Securities are answerable, £300
Mullativoe.		Personal Bond for £400; Securities, 1 Robert Wilmot Trevor Morris, Esq., 2 William Crofton Twynam, Esq., Amount for which Principal and Securities are answerable £400
Robert William Durand Moir, Esq. - -	Assistant Government Agent of Mullativoe -	Hypothecation of Landed property for £100; Securities, 1 Mohamado Meera Tamby LebbeKandoe, 2 Sather Soopper, Amount for which Principal and Securities are answerable, £100
Mycivaganam Modliar Cannapathypulle -	Shroff of the Mullativo Kutcherry - -	
Anooradhapoora.		
John Lewis Flanderka, Esq. - - -	Assistant Government Agent of Anaradhapoorah	A Personal Bond for £200
Ekenayeka Mudean Selagee Allotweve Banda -	Shroff of Anaradhapoora Kutcherry - -	Hypothecation of Landed property, and money deposited for £200; Securities, 1 Ekenayeka Mudean Selagee Alotweve Punchyralle, 2 Sooragaconian Wannisinghe Newereiveve Banda, Amount for which Principal and Securities are answerable, £200
CENTRAL PROVINCE.		
Philip Watson Braybrooke Esq. - -	Government Agent -	Personal Bond for £4000; Securities Major General S. Braybrooke, and John Boustead junior, Esquire, for £1000 each
Kandy.		
Don David Goonetileke, Modliar - -	Shroff - -	Mortgage Bond for £750, Landed property
Daniel Fonseka Karonaratne - -	Storekeeper - -	Security Bond for £200; Securities Mr. G. Fonseka Karonaratne and C. Fonseka Karonaratne, Mohandram
Abboo Casim - -	Assessment Collector -	Mortgage Bond for £75, Landed property

Names.	Offices.	Nature and Amount of Security, Names of the Sureties, and Sums for which they are answerable.
Matelle.		
A. O. Brodie, Esq. -	Assistant Agent -	Personal Bond for £200
B. D. Appoohamy -	Shroff - -	Mortgage Bond for £300, Landed property
Don Gregoris Appoohamy	Assessment Collector -	Security Bond for £200; Securities Lokoogay Don Abraham and Wappoo Marikan, for £50 each
Nuwera Ellia.		
T. E. B. Skinner, Esq. -	Assistant Agent -	Personal Bond for £200
Mr. A. J. Perera -	Shroff - -	Security Bond for £250; viz., Landed property £150, and Attandoogay Bastian Perera, and L. Don William each in the sum of £50
Badulla.		
H. Mooyaart, Esq. -	Assistant Agent,	
Mr. F. De Silva -	Shroff - -	Mortgage Bond for £300, Landed property
CUSTOMS DEPARTMENT.		
WESTERN AND NORTH-WESTERN PROVINCES.		
G. Vane, Esq. -	Collector - -	Personal Bond for £2000; Securities P. A. Dyke, Esq., and P. W. Braybrooke, Esq., for £1000 each
T. B. Stephen, Esq. -	Acting Principal Collector	Personal Bond for £2000; and two Securities, viz., Henry Richard Vanderspaar, and John Matthew Vanderspaar, £1000 each
Colombo.		
P. Canjemanaden -	Cashier - -	Mortgage Bond for £1000, Landed property
R. D. L. Philip -	Senior Locker, Bonded Warehouse -	Personal Bond for £125; and two Securities, viz., Wellengey Bastian Perera, and Ammeretungey Francis Silva, £62 10*s.* each
Caltura.		
R. Peries - -	Shroff - -	Mortgage Bond for £250, Landed property
Barberyn.		
M. De Mendis -	Shroff - -	Mortgage and Security Bond for £800; Securities J. De Mendis, A. De Mendis, J. F. De Fonseka, and C. De Silva Ranesinghe
Negombo.		
J. Rodrigo - -	Shroff - -	Mortgage and Security Bond for £420, Landed property, Securities M. S. Rodrigo and M J Rodrigo
Calpentyn.		
M. H. Goone Wijayah -	Shroff - -	Mortgage Bond for £220, Landed property
SOUTHERN PROVINCE.		
W. Halliley, Esq. -	Collector - -	Security Bond for £500; Security The Rev. J. B. H. Bailey
Galle.		
C. C. L. M. Abobaker -	Shroff - -	Security Bond for £500; Securities C. A. L. Marcan and O. M. Marcan
Dodandove.		
E. De Silva - -	Shroff - -	Security Bond for £100; Security A. Janchy
Belligam.		
S. A. Goonewardene -	Shroff - -	Security Bond for £200; Securities H. Wereseriye, David Goonewardene, and Juan De Silva
Ballepittymodera.		
E. De Silva - -	Shroff - -	Security Bond for £300; Securities Siman De Silva and Andris De Silva

Names.	Officers.	Nature and Amount of Security, Names of the Sureties, and Sums for which they are answerable.
EASTERN PROVINCE.		
Trincomalie.		
Francis Dickson, Esq. -	Assistant Collector and Landing Surveyor -	Personal Bond for £500; Security, James Alexander Gibson, Esq.
NORTHERN PROVINCE.		
Jaffna.		
George Brooke, Esq. -	Assistant Collector of Customs - -	Bond with Security to the amount of £500; Personal Security of himself £250, and of R. W. T. Morris, Esq. £250.
P. Joseph - -	Shroff - -	Bond, with Security of Landed property to the amount of £150. The Principal £125, 1st Security Ampalavaner Valupulle £62 10*s*., 2nd, Ramelingam Mayilvaganum £62 10*s*.
Point Pedro.		
Thillenather Catheritamby	Shroff - -	Bond, with Securities of Landed property to the amount of £150; 1st Security, Valayother Thellenather, £75, 2nd Security, Ampeapager Sinnatamby, £37 10*s*., 3rd Security, Ponnambalem Sinnecutty, £37 10*s*.
Kangesentorre.		
F. John Pulle -	Shroff - -	Bond, with Security of Landed property to the amount of £100. The Principal £10, Arasonelietamodliar Henry, on behalf of the Principal £40, 1st Security, Philipopulle Solomon £25, and do. Jacob Santiapulle, £25.
FISCAL'S DEPARTMENT.		
WESTERN PROVINCE.		
Colombo		
S. M. Idroos Lebbe Marikar - -	Shroff - -	Security Bond for £300; Security C. L. Samsiedeen Lebbe
Pantura.		
A. R. Goonetilleke -	Deputy Fiscal - -	Mortgage and Personal Bond for £400, Landed property
Caltura.		
E. R. Loos -	Deputy Fiscal - -	Personal Bond for 300, and Security in money deposit of £200
Negombo.		
J. L. De Zilva -	Deputy Fiscal -	Personal Bond for £500
COLONIAL COMMISSARIAT.		
Colombo.		
W. D. Bernard, Esq. -	Deputy Commissary General - -	Personal Bond for £4000; *Securities for like amount, viz., Lt. Col. P. Bernard, and Joseph Bernard, Esq.
Mr. S. H. Fernand -	Colonial Storekeeper -	Personal Bond for £250; Securities Emelia Valentine Ide, and Paulina Troenese, each for £125
Mr. J. C. Gerlach -	Provision and Commissariat Store Keeper -	Personal Bond for £125; Security A. C. Gerlach, for £125
Mr. C. W. de Jong -	Issuer, Colonial Store -	Personal Bond for £100; Securities J. B. Passe, and J. O. Oorloff for £25 each
M. Candya - -	Shroff - -	Mortgage and Security Bond for £200, Landed property; Securities Mutoosamy Candya and Candapanduram Mootoosamy
Kandy.		
Capt. C. C. Durnford -	Deputy Assistant Commissary General -	Personal Bond for £300; Securities J. B. Graves, and A. Gottelier for £150 each
Mr. C. Lewis - -	Storekeeper - -	Personal Bond for £125; Securities W. Lappen, and J. Manning, for £62 10*s*. each
Trincomalie.		
L. F. Kelly, Esq. -	Deputy Assistant Commissary General -	Personal Bond for £200; Securities Capt. A. J. D. Smith, and J. W. Birch
Mr. C. J. Buttery -	Storekeeper - -	Personal Bond for £125; Securities R. B. Holgate and Mr. H. Buttery, for £62 10*s*. each
Galle.		
Mr. M. C. Gomes -	Storekeeper - -	Bond for £200; and Mortgage of property valued at £300
LOAN BOARD.		
French Gray, Esq. -	Commissioner - -	Penalty Bond for £500, with W. G. Hall, Esq., as Surety for another £500.
Joseph Rodrigo Moniaranpermal - -	Cashier - -	Penalty Bond for £100, with two Sureties, viz., C. R. B. Pulle, and C. Anandappa Pulle

PENSIONS

PAYABLE OUT OF THE REVENUES OF THE COLONY.

1863.

NAME OF THE PARTY.	Amount of the Pension in Sterling			Authority under which the Pension was granted	Date from which the Pension has been paid.
	£	s.	d.		
Arndt, John Charles - - - -	200	0	0		March 1, 1862 - -
Auwardt, C. - - - -	45	0	0		July 1, 1857 - -
Andree, A. W. - - - -	32	0	0		December 1, 1850 -
Altendorf, J. G. - - - -	27	0	0		July 1, 1834 - -
Agamadolebbe - - - -	10	4	0		July 1, 1859 - -
Alphanso, M. M. H. - - - -	13	10	0		August 1, 1862 -
Appoo - - - - -	18	15	0		January 1, 1845 -
Abanchy - - - - -	4	5	0		Cannot be ascertained
Beekmeyer, J. E. - - - -	73	6	8		November 1, 1863 -
Blake, J. R. - - - -	54	0	0		March 1, 1862 - -
Balkhuysen, P. - - - -	50	0	0		October 1, 1857 -
Barber, J. C. - - - -	69	0	0		March 1, 1835 -
Bandarenayke, D. W. - - -	7	8	6		Cannot be ascertained
Brown, Mrs. A. - - - -	60	0	0		,,
Bastianna - - - - -	1	16	0		,,
Bingomally, M. - - - -	1	16	0		,,
Babahamy - - - - -	3	12	0		,,
Bomour - - - - -	2	14	0		,,
Bulner, J. - - - - -	34	13	4		June 1, 1859 - -
Butler, Ann - - - -	21	0	0		June 16, 1860 -
Bartholomeusz, J. W. F. - - -	53	6	8		July 1, 1861 - -
Cramer, C. E. - - - -	90	0	0		August 1, 1863 -
Corowe Mohandiram, D. S. D. - - -	24	0	0		February 1, 1853 -
Coore, R. David - - - -	4	10	0		September 1, 1834 -
Deutrom, G. J. - - - -	70	16	8		November 1, 1862 -
De Heer, S. C. - - - -	61	13	4		August 1, 1863 -
De Silva, A. - - - -	43	15	0		September 16, 1863 -
De Silva, H. - - - -	17	10	0		September 1, 1863 -
Direkze, Stephen - - - -	53	6	8		October 1, 1858 -
De Waas, Modliar, S. - - -	24	0	0		October 1, 1856 -
De Saram, Modliar, J. - - -	50	0	0		August 1, 1857 -
Dassenayke Modliar, D. H. - - -	43	4	0		April 1, 1857 - -
De Bruyn, J. J. - - - -	32	0	0		September 1, 1848, authority dated 17th September 1853 -
De Alwis Modliar, J. C. - - -	20	16	8		July 1, 1861 -
De Soos, F. J. - - - -	18	0	0		November 17, 1840 -
De Run, W. C. - - - -	27	0	0		November 1, 1840 -
De Waas, W. S. - - - -	93	6	8		September 1, 1852 -
De Silva, F. J. - - - -	22	10	0		Cannot be ascertained
Dias Modliar, J. - - - -	36	15	0		...
De Vos, S. P. - - - -	33	15	0		Cannot be ascertained
De Haan, W. C. - - - -	20	0	0		August 1, 1842 -
De Silva, Mohandiram, D. H. - - -	8	10	0		June 1, 1847 - -
Dona Anna, C. - - - -	1	16	0		Cannot be ascertained
Don Perera - - - -	26	0	0		January 1, 1848 -
D. Lenchyhamy - - - -	1	16	0		Cannot be ascertained
De Saram, S. - - - -	60	0	0		August 1, 1834 -
Dias, J. B. - - - - -	17	10	0		December 1, 1853 -
Don Carolis Sewewickreme - - -	19	16	0		October 1, 1856 -
Don Hendrick, Modliar - - -	19	16	0		December 1, 1845, order dated 23rd March 1854 -
Dehigame Naweratne Attepattoo Mudianse -	108	0	0		August 1, 1857 -
De With, J. V. - - - -	75	0	0		October 1, 1858 -
De Silva, J. C. - - - -	24	0	0		January 1, 1860 -
Carried forward £	1932	10	2		

The Governor, reported to and sanctioned by the Secretary of State.

Service for which the Pension was granted.	Amount of Emolument when last employed in Public Service.			Present age of Pensioner	Cause of Retirement.
	£	s.	d.		
Colonial Chaplain	300	0	0	58	Ill health.
3rd Clerk of the Government Agent's Office, Galle	75	0	0	65	Do.
Clerk Police Court, Matura	80	0	0	62	Do.
5th Clerk Tangalle Cutcherry	54	0	0	68	Service discontinued.
Mudianse of Moor Pattoos at Tumankadowe	36	0	0	69	Infirmity.
Clerk and Translator of the Deputy Fiscal's Office, Negombo	30	0	0	51	Ill health.
Master Carpenter Royal Engineer's Department, Kandy	36	0	0		Do.
Lascar in the Commissariat Stores	...			...	
Medical Sub-Assistant, Jaffna	100	0	0	66	
Head Master St. Thomas' School	120	0	0	...	Do.
Head Clerk and Storekeeper Commissariat Department, Galle	75	0	0	53	Do.
1st Clerk Deputy Adjutant General's Office	...			...	
Mohandiram of the Governor's Gate	29	14	0	78	Infirmity.
Annuity on a Deed dated 1st January 1824	...			...	
Widow of Juan Fernando, who died in the Public Service	...			...	
Widow of Wellesupadigey Siman, a Cinnamon Peeler	...			...	
Her husband was mutilated by order of the King of Kandy	...			...	
For the services of her husband in the Rebellion of Kandy, in 1815	...			...	
Sub-Collector of Customs at Tallemanaar	80	0	0	60	
Matron of the Female Orphan Asylum	63	0	0	63	
Secretary District Court, Manaar	80	0	0	56	Insanity.
Acting Secretary District Court, Colombo	135	0	0	54	
Superintendent of the Brick-making Establishment	...			...	
For having apprehended some offenders at Salpitty Corle	...			69	
Head Clerk and Warehousekeeper Customs Department, Galle	125	0	0	51	
Second Clerk District Court, Colombo	100	0	0	62	
Tamil Interpreter do. Kandy	75	0	0	55	
Preventive Officer, Calpentyn	36	0	0	55	
Clerk of the Police Court and Court of Requests, Negombo	80	0	0	63	
Translator of the Kornegalle Court	36	0	0	68	
Interpreter of the Police Court, Colombo	75	0	0	73	
Modliar of the Adicarry and Medde Pattoo, Cina Corle	64	16	0	82	
Clerk Police Court, Matelle	75	0	0	67	
Clerk Royal Botanic Garden, Peradenia	50	0	0	63	
English Compositor Government Printing Office	36	0	0	62	
Clerk of the Home and Judicial Department	...			..	
Commander of the Steamer Seaforth	200	0	0	70	
Interpreter Judicial Commissioners' Court, Kandy	...			...	
Late Interpreter Modliar of the Supreme Court	...			...	
Widow of the late Sitting Magistrate of Jayella	...			...	
3rd Storekeeper Commissariat Department, Colombo	...			...	
Clerk Morotto Church	...			...	
Widow of Henchy Cangany, who died in the Public Service in Kandy	...			...	
Malabar Compositor Government Printing Office	...			...	
Widow of Balle Appoo, who died in the Public Service in the Interior	...			78	
For the services of her husband the late 2nd Maha Modliar	...			...	
Compositor Government Printing Office	52	10	0	52	
Mohandiram of Salpitty Corle	29	14	0	90	
Translator Kandy Cutcherry	49	10	0	57	
Rattemahatmeya of Yattenuwera and Dewe Nilleme	108	0	0	74	
Head Clerk Badulla Cutcherry	100	0	0	52	Ill health.
Salt Storekeeper Tangalle	36	0	0	70	

NAME OF THE PARTY.	Amount of the Pension in Sterling.			Authority under which the Pension was granted	Date from which the Pension has been paid.
	£	s.	d.		
Brought forward	1932	10	2		
De Liwera, Mohandiram, D. D.	40	0	0		July 1, 1860
De Vos, A. C.	80	0	0		April 1, 1863
De Wan, Ally	15	4	2		July 18, 1860
De Jonk, J. H.	73	6	8		February 1, 1861
De Alwis, H.	40	0	0		May 1, 1861
Dunnewille Coda Banda	27	12	0		August 1, 1862
De Silva, Modliar, J. J.	28	0	0		April 1, 1862
Dias, A.	11	8	0		August 1, 1862
Ernst, G. E.	41	13	3		June 1, 1847
Elders, Robert	28	10	0		September 1, 1862
Ferwerda, G.	36	5	0		September 1, 1857
Fernando, H. M.	75	16	8		August 1, 1860
Gerhard, J. C.	60	0	0		August 1, 1860
Goonesekere, D. C. A.	5	0	0		September 1, 1841
Honogey Salonchy	1	7	0		Cannot be ascertained
Henchy and Juan	0	18	0		Do.
H. Innasy and children	1	16	0		Do.
Illangakoon, P. A. C. A.	40	0	0		June 1, 1852
Jansz, D. J.	28	0	0		March 1, 1849
Jassong, W.	2	14	0		Cannot be ascertained
Jansz, W. F.	35	0	0		August 1, 1858
Keyt, H.	246	13	4		August 1, 1852
Krause, J.	23	6	8		March, 1854
Koch, L.	15	11	0		January 1, 1857
Labrooy, A.	20	0	0		January 1, 1840
Ludikens, J. M.	30	0	0		August 1, 1847
Louisz, J. B.	10	0	0		October 1, 1861
Loftus, J.	100	0	0		October 1, 1863
Maartensz, L. M.	43	15	0		March 1, 1857
Markus, C. A.	47	10	0		April 1, 1858
Markair, P. M. L.	14	0	0		February 1, 1857
Metzeling, H. B.	40	0	0		May 1, 1860
Mendis, A.	16	0	0		May 7, 1860
Melhuisen, P.	80	0	0		January 1, 1861
Mendis, W. A.	37	10	0		April 1, 1862
Mortier, J. V.	14	8	0		March 1, 1861, authority dated, 4th March 1862
Morgan, B. L.	31	0	0		Cannot be ascertained
Meier, C. C.	13	10	0		Do.
Marsh, A.	50	0	0		Do.
Nasson, G.	45	0	0		August 1, 1856
Natho, W.	1	7	0		Cannot be ascertained
Ondaatjie, Modliar, N. J.	50	0	0		October 1, 1860
Ondaatjie, Modliar, T. J.	23	6	8		December 1, 1862
Pietersz, J. H.	24	0	0		November 7, 1861
Perera Aratchy, Louis	7	4	0		June 1, 1845
Carried forward £	3589	2	7		

The Governor, reported to and sanctioned by the Secretary of State.

Service for which the Pension was granted.	Amount of Emolument when last employed in Public Service.	Present age of Pensioner.	Cause of Retirement.
	£ s. d.		
1st Translator Colombo Cutcherry - - -	60 0 0	70	
Deputy Fiscal, Galle - - - - -	120 0 0	62	
Superintendent Royal Engineer's Department - -	36 10 0	73	
Medical Assistant - - - - -	110 0 0	59	
Draftsman Royal Botanic Garden, Peradenia - -	60 0 0	61	
Rattemahatmeya of Lower Hewahetta - - -	72 0 0	58	
1st Translator of the Assessment Department, Colombo Cutcherry	48 0 0	57	
Clerk for Singhalese Registers of the Colombo Cutcherry -	36 0 0	50	
Head Clerk Matura Cutcherry - - - -	100 0 0	63	
Head Master of the Marandahn School - - -	66 0 0	41	Ill health.
2nd Clerk Quarter Master General's Department - -	75 0 0	56	
1st Clerk in the Financial and Military Department, Colonial Secretary's Office - - - - - -	130 0 0	...	
Head Clerk Fiscal's Department, Colombo - - -	100 0 0	64	
Translator Mohandiram, Galle Custom House - -	...	70	
A Cooly wounded during the Kandyan Rebellion of 1818 -	...	...	
For the services of their father in the Interior - -	...	...	
Widow of a Government Cooly - - - -	...	69	
Modliar of the Belligam Corle - - - -	60 0 0	63	
Bookbinder of the Government Bookbinding Department -	50 0 0	62	
Widow of a Cooly - - - - - -	...	80	
Senior Pilot Master Attendant's Department, Galle - -	84 0 0	53	
Assistant Colonial Secretary - - - -	375 0 0	64	
Head Clerk Fiscal's Office, Jaffna - - -	70 0 0	69	
2nd Clerk Fiscal's Office, Jaffna - - - -	46 13 4	50	
Salt Storekeeper of Colombo - - - -	...	87	
Record keeper of the Colonial Secretary's Office - -	60 0 0	60	
Gaoler of Matura - - - - -	30 0 0	61	
Medical Sub-Assistant, Galle - - - -	150 0 0	57	
3rd Clerk Trincomalie Cutcherry - - -	75 0 0	61	
Head Clerk Ratnapoora Cutcherry - - -	75 0 0	68	
Constable, Salt Department at Hambantotte - -	30 0 0	75	
6th Clerk Colombo Cutcherry - - - -	60 0 0	...	
Master Carpenter Royal Engineer's Department, Colombo -	48 0 0	58	
Head Clerk Quarter-Master General's Office - -	120 0 0	63	
Landing Waiter and Searcher of the Port of Galle - -	75 0 0	59	
3rd Clerk Court of Requests, Colombo - - -	36 0 0	46	Ill health.
Her husband having been in the Public Service - -	...	...	
Widow of a Clerk of the Supreme Court - - -	...	...	
For the services of her husband, as Principal of the Colombo Academy	...	...	
Sub-Collector of Gandurah - - - -	75 0 0	59	
Widow of Wattoo, who died in the Public Service in Kandy -	...	67	
Interpreter Modliar to the Queen's Advocate - -	75 0 0	71	
Ditto ditto. - -	75 0 0	49	
Clerk Deputy Fiscal's Office, Matura - - -	36 0 0	57	
Aratchy of the Kandy Cutcherry - - -	16 8 0	72	

NAME OF THE PARTY.	Amount of the Pension in Sterling. £	s.	d.	Authority under which the Pension was granted	Date from which the Pension has been paid.
Brought forward	3589	2	7		
Perera, J. G.	66	13	4		January, 1863
Polkotuagey Louis	5	8	0		Cannot be ascertained
Perera, D. C.	20	13	4		May 1, 1852
Perera, Belechor	18	0	0		July 7, 1849
Perera, William	33	0	0		September 1, 1858
Perera, Cornelius	75	16	8		January 1, 1859
Pinghamy, M.	1	16	0		Cannot be ascertained
Parnetalle, Ratnepale	24	0	0		February 1835
Raymond, A.	34	13	4		September 1, 1854
Rodrigoe, J. M.	12	0	0		November, 1, 1859
Sandresegra Modliar, N.	18	8	0		January 1, 1857
Solomon, H.	31	5	0		August 1, 1858
Schroter, J.	100	0	0		November 16, 1852
Schrader, G.	200	0	0		August 1, 1845
Schokman, L. F.	166	13	4		June 23, 1851, order dated 18th April, 1855
Soerts, A.	24	0	0		March 1, 1849
Swan, J.	120	0	0		October 1, 1837
Schokman, J. H.	50	0	0		July 1, 1849
Schwallie, C. H.	33	0	0		June 1, 1847
Schumacher, F. L.	41	5	0		May 1, 1852
Schubert, C.	30	0	0		May 16, 1844
Silva Carolis Wickremesekere, Modliar	150	0	0		April 1, 1863
Sooze, F. Rebera	4	10	0		Cannot be ascertained
Susana	2	14	0		Do.
Schuling, P.	42	10	0		December 1, 1856
Sheyda	1	16	0		Cannot be ascertained
Trask, J.	55	0	0		September 1, 1859
Tironaker, S. Waas	21	6	3		March 1, 1858
Theile, John	41	13	3		August 1, 1837
Tap, J.	18	0	0		Cannot be ascertained
Theile, J. E.	24	5	6		January 1, 1857
Theuring, J. L.	18	6	8		November 1, 1862
Tolashing	4	15	0		Cannot be ascertained
Tikira	2	5	0		Do.
Vanderheyden, M.	21	0	0		July 1, 1849
Vanderstraaten, P. E.	100	0	0		May 1, 1859
VanCuylenberg, J. W.	56	0	0		August 1, 1856
Vandort, J.	34	0	0		June 1, 1841
Vandort, P.	50	0	0		March 1, 1849
Vanderstraaten, C.	15	0	0		Cannot be ascertained
Vanhoff, D. B.	18	0	0		August 1, 1855
Vandendriesen, J. D.	36	13	4		July 1, 1860
VanEyck, F.	12	0	0		March 1, 1846
Wijeyekoon, R. D.	48	0	0		August 1, 1862
Wydeman, J.	16	4	0		March 11, 1854
Weber, W. H.	16	13	3		April 1, 1845
Wickremesinhe, D. S. P. A.	9	0	0		November 1, 1847
Carried forward £	5515	6	10		

The Governor, reported to and sanctioned by the Secretary of State.

Service for which the Pension was granted.	Amount of Emolument when last employed in Public Service.	Present age of Pensioner.	Cause of Retirement.
	£ s. d.		
Modliar of Salpitty Corle - - - -	100 0 0	70	
Mutilated by order of the late King of Kandy - -	...	...	
Record-keeper of the District Court of Kandy - -	42 0 0	72	
Tide Surveyor Customs Department, Colombo - -	30 0 0	59	
Rattemahatmeya of Bintenne - - - -	60 0 0	69	
Shroff Kandy Cutcherry - - - -	...	...	
Widow of a Cinnamon Peeler - - - -	...	66	
For service performed - - - - -	...	57	
Landing-Waiter and Searcher, Customs Department, Colombo -	80 0 0	55	
Catechist of Slave Island - - - -	36 0 0	45	
Shroff, Jaffna Custom House - - - -	48 0 0	59	
Clerk, District Court, Badulla - - - -	75 0 0	61	
Head Clerk Commissariat Department - - -	150 0 0	67	
Head Clerk Colombo Cutcherry - - - -	200 0 0	61	
Chief Clerk General Treasury - - - -	250 0 0	69	
Compositor in the Government Printing Office - -	45 0 0	68	
Chief Clerk Colonial Secretary's Office - - -	...	...	
Secretary of the District Court of Ratnapoora - -	75 0 0	...	
Surveyor attached to the Colombo Cutcherry - -	...	...	
English Compositor Government Printing Office - -	75 0 0	62	
Head Constable of the Police Department - - -	...	...	
Interpreter and Translator of the Kandy Cutcherry - -	180 0 0	63	Advanced age
Widow of a Gunner of the late Government Vessel "Ariel" -	...	...	
Widow of a Soldier - - - - -	...	76	
2nd Clerk of the Batticaloa Cutcherry - - -	75 0 0	62	
For her father's services in the Kandyan Rebellion of 1818 -	...	84	
Medical Assistant - - - - -	110 0 0	51	
Interpreter of the Court of Requests, Chavagacherry - -	40 0 0	61	
Secretary of the District Court of Jaffna - - -	100 0 0	69	
For the services of her husband, as Secretary Provincial Court of Jaffna - - - - - -	...	72	
Head Clerk Fiscal's Department at Jaffna - - -	63 6 8	54	
Salt Store-keeper of Kirindo - - - -	50 0 0	58	
Late Pioneer in the Commissioner of Roads' Department -	...	...	
For the services of her husband who died in Kandy - -	...	...	
Pilot and Boatswain of the Master Attendant's Department, Colombo	...	...	
1st Clerk, Civil and Revenue Department of the Colonial Secretary's Office - - - - - -	150 0 0	61	
Head Clerk Surveyor General's Office - - -	120 0 0	63	
Draftsman of the Royal Engineer's Department, Colombo -	...	...	
2nd Clerk Adjutant General's Office - - -	75 0 0	57	
Widow of Mr. P. Vanderstraaten, Clerk of the Loan Committee -	...	...	
Late Writing Master Female Orphan Asylum - -	60 0 0	60	
Head Clerk Central School Commission - - -	120 0 0	43	
2nd Clerk Accountant General's Office - - -	...	...	
Rattemahatmeya of Galbodde and Kenegode Korles - -	72 0 0	69	
Late Compositor Government Printing Office - -	54 0 0	44	
Secretary of the District Court of Wallegamoa - -	40 0 0	75	
Late Aratchy of the Malegawe Temple - - -	31 10 0	72	

NAME OF THE PARTY.	Amount of the Pension in Sterling.	Authority under which the Pension was granted	Date from which the Pension has been paid.
	£ s. d.		
Brought forward	5515 6 10		
Pensions formerly paid out of the Funds established under the Minutes of Government, dated 11th April 1822, and 14th April 1823, now paid out of the Revenues of the Colony.			
Breechman, J. W. - - - -	24 0 0		September 1, 1827 -
Beyer, M. - - - - -	6 16 9		Cannot be ascertained
Caderasy Pulle - - - -	3 0 0		September, 1827 -
Caan, B. G. - - - -	12 0 0		April 1, 1828 - -
Horbers, C. L. - - - -	12 0 0		April 1, 1823 - -
Kriekenbeek, H. - - - -	60 0 0		May 1, 1826 - -
Kritsz, M. - - - - -	10 10 0		Cannot be ascertained
Mooto Natchia - - - -	12 0 0		July 1, 1823 - -
Schubert, C. - - - - -	9 0 0		April 1, 1825 - -
Vanhouten, H. - - - -	48 0 0		February 1, 1829 -
Pensions granted to the Widows and Servants of the late Dutch Government.			
Zitter, C. M. B. - - - -	3 12 0		1806 - - -
Pensions payable by the Agent General for Crown Colonies in London.			
Anstruther, Mrs. - - - -	300 0 0		May 23, 1863 - -
Buller, Esq., C. R. - - - -	600 0 0		August 16, 1855 -
Burrows, Esq., E. H. - - -	260 4 5		February 26, 1862 -
Boyd, Esq., E. E. - - - -	400 0 0		January 1, 1822 -
Bone, Esq., J. - - - -	400 0 0		October 1, 1837 -
Brownrigg, Mrs. - - - -	300 0 0		...
Bletterman, Mrs. - - - -	300 0 0		...
Blair, Mrs. - - - - -	300 0 0		...
Chapman, J., Rt. Rev. - - -	833 6 8		July 16, 1861 -
Cripps, Esq., G. H. - - - -	600 0 0		June 16, 1852 - -
Downing, Esq., J. - - - -	500 0 0		March 1, 1830 - -
Elliott, Mrs. - - - -	59 2 3		January 1857 - -
Eden, Mrs. - - - -	300 0 0		...
Forbes, Esq., J. G. - - - -	600 0 0		August 26, 1836 -
Gay, Esq., J. - - - -	600 0 0		January 1, 1824 -
Garstin, Rev. N. - - -	300 0 0		March 7, 1859 -
Granville, Esq., W. - - - -	550 0 0		April 1, 1840 - -
Huskisson, Esq., J. W. - - -	400 0 0		August 2, 1842. -
Harvy, Mrs. - - - -	300 0 0		...
Horsford, Rev. J. P. - - - -	240 0 0		January 1, 1852 -
Kessen, Rev. A. - - - -	163 17 9		May 1, 1858 - -
Layard, Esq., J. G. - - - -	100 0 0		February 28, 1851 -
Layard, Esq., F. - - - -	267 16 11		July 1, 1862 - -
Mercer, Esq., G. - - - -	600 0 0		December 1, 1849 -
Moir, Mrs. - - - - -	300 0 0		May 1, 1860 - -
Mooyaart, Esq., J. N. - - -	800 0 0		February 1, 1844 -
MacVicar, Rev. J. G. - - -	125 0 0		November 1, 1853 -
Matthias, Rev. J. - - - -	140 0 0		February 16, 1862 -
Pennell, Esq., H. - - - -	500 0 0		October 1, 1829 -
Power, Esq., E. R. - - - -	625 0 0		June 1, 1860 - -
Carried forward £	17480 13 7		

The Governor, reported to and sanctioned by the Secretary of State.

Service for which the Pension was granted.	Amount of Emolument when last employed in Public Service.	Present age of Pensioner.	Cause of Retirement
	£ s. d.		
Her husband was employed as Medical Sub-Assistant at Galle and died in the Service	72 0 0	77	
For the services of her husband	...	...	
For the services of her husband as Conicoply of the Jaffna Custom House	9 0 0	69	
Widow of H. De Caan, late Surveyor of Matura	...	68	
Widow of Mr. Horbers, late a Medical Sub-Assistant	...	...	
Her husband having subscribed to the fund under the Minute of 1822	180 0 0	74	
Widow of J. Kritsz, Gaoler of Kornegalle	...	63	
Widow of Comare Pulle, Conicoply of the Stamp Office	...	...	
Widow of J. M. Schubert, late Surveyor of Caltura	...	...	
Widow of Mr. P. VanHouten, who subscribed to the Fund established in 1823	...	71	
Daughter of the late Secretary of the Weeskamer	...		
Widow of P. Anstruther, Esq., late Colonial Secretary of Ceylon	...		
Government Agent Central Province	1500 0 0		
District Judge of Trincomalie	800 0 0		
Provincial Judge of Galle	...		
Assistant Agent and District Judge of Batticaloa	...		
Bishop of Colombo	2000 0 0		
Government Agent, Southern Province	1200 0 0		
Judicial Commissioner of Kandy	...		
School Mistress of the Colombo Female Seminary	200 0 0		
Widow of T. Eden, Esq., late Deputy Secretary to Government	...		
District Judge Colombo, No. 1 North	1000 0 0		
Judicial Commissioner of Kandy	...		
Colonial Chaplain, Galle	700 0 0		
Colonial Treasurer	1500 0 0		
Government Agent, Eastern Province	1200 0 0		
Widow of M. J. Smythe, Esq., late a Ceylon Civil Servant	...		
Chaplain of the Trinity Church, Colombo	700 0 0		
Principal of the Native Normal Institution	500 0 0		
Assistant Agent, Kandy	400 0 0		
Assistant Agent, Badulla	800 0 0		
Assistant Agent, Badulla	700 0 0		
Widow of W. Moir, Esq., Assistant Government Agent of Ratnapoora	...		
Auditor General	1500 0 0		
Chaplain of St. Andrew's Church, Colombo	500 0 0		
Archdeacon of Ceylon	600 0 0		
Provincial Judge of Colombo	...		
Government Agent for the Central Province	1500 0 0		

NAME OF THE PARTY.	Amount of the Pension in Sterling.	Authority under which the Pension was granted	Date from which the Pension has been paid.
	£ s. d.		
Brought forward	17480 13 7		
Price, Esq., F. - - - -	250 0 0	The Governor, reported to and sanctioned by the Secretary of State.	October 1, 1848 -
Parsons, Esq., G. M. - - - -	250 0 0		October 16, 1854 -
Palm, Rev. J. D. - - - -	150 0 0		May 9, 1861 - -
Palm, Mrs. - - - -	100 0 0		May 9, 1861 - -
Price, Esq., J. - - - -	600 0 0		April 17, 1862 -
Richardson, Esq., J. - - - -	500 0 0		January 1, 1822 -
Rodney, Mrs. J. S. - - - -	300 0 0		...
*Ronayne, Esq., D. J. - - - -	175 0 0		October, 1, 1862 -
Rodney, Hon'ble Mrs. - - -	300 0 0		...
Stewart, Esq., A. - - - -	600 0 0		February, 1850 -
Stewart, Esq., J. - - - -	367 0 0		September 29, 1855 -
Staples, Esq., H. - - - -	250 0 0		September 1, 1859 -
Sneyd, Esq., H. R. - - - -	400 0 0		January 1, 1821 -
Starke, Esq., J. - - - -	450 0 0		January 1, 1854 -
Simons, Rev. W. H. - - - -	190 0 0		October 1861 - -
Sterling, Esq., P. I. - - - -	450 0 0		January 1, 1863 -
†Talbot, Esq., Hon'ble G. C. - - -	400 0 0		December 1, 1855 -
Twynam, Esq., T. H. - - -	333 6 8		August 1, 1859 -
Templer, Mrs. E. - - - -	300 0 0		October, 1854 - -
Twynam, Mrs. - - - -	300 0 0		...
Wilmot, Esq., M. - - - -	450 0 0		September 1, 1838 -
Wells, Esq., R. - - - -	400 0 0		February 1, 1842 -
Wright, Esq., H. - - - -	550 0 0		November 18, 1846 -
Wenham, Rev. J. - - - -	120 0 0		November 18, 1846 -
Walker, Esq., A. - - - -	400 0 0		June 6, 1848 - -
Whiting, Esq., W. H. - - -	600 0 0		March, 1856 - -
†Wodehouse, K. C. B., Sir P. E. - - -	550 0 0		February, 1851 -
Pensions payable by the Madras Government.			
Viresamy Singry - - - -	27 10 0	...	...
T. Cannoosamy - - - -	3 12 0	...	...
£	27247 2 3		

* In addition to this, Mr. Ronayne receives from the Imperial Treasury a sum of £121 8*s.* 6*d.*, on account of services rendered to the Board of Customs.

† Sir Philip Wodehouse and the Hon'ble Mr. Talbot being employed in the Public Service, the former as Governor of the Cape of Good Hope, and the latter as Storekeeper of the Indian Department, do not now draw their Pensions.

Service for which the Pension was granted.	Amount of Emolument when last employed in Public Service.	Present age of Pensioner.	Cause of Retirement.
	£ s. d.		
Assistant Government Agent of Manaar - - -	350 0 0		
Commissioner of the Loan Board - - - -	200 0 0		
Chaplain of the Dutch Reformed Church - - -	450 0 0		
Teacher of the Female Seminary - - - -	300 0 0		
District Judge of Jaffna - - - -	1200 0 0		
Collector of Trincomalie - - - -	...		
Widow of the late J. S. Rodney, Esq., Government Agent of Trincomalie - - - - -	...		
Collector of Customs, Galle - - - -	700 0 0		
District Judge of Galle - - - - -	1000 0 0		
Master Attendant of Colombo - - - -	550 0 0		
Commissioner of Requests, Colombo - - -	600 0 0		
Provincial Judge of Galle - - - -	...		
2nd Puisne Justice of Ceylon - - - -	1500 0 0		
Chaplain, Trinity Church - - - -	600 0 0		
Senior Puisne Judge Supreme Court, Colombo - -	1800 0 0		
Government Agent, Southern Province - - -	1200 0 0		
Master Attendant of Galle - - - -	500 0 0		
Widow of F. J. Templer, Esq., late Treasurer of Ceylon -	...		
Widow of W. Gisborne, Esq., Government Agent of Colombo -	...		
Government Agent of Galle - - - -	1000 0 0		
District Judge Kandy North - - - -	800 0 0		
Auditor General of Ceylon - - - -	1500 0 0		
Colonial Chaplain of Galle - - - -	700 0 0		
Commissioner of Requests and Police Magistrate, Kandy -	800 0 0		
Government Agent of Trincomalie - - -	1200 0 0		
Government Agent of Colombo - - - -	1500 0 0		
...	...		
...	...		

N.B.—It is not possible for this Department to furnish the Age and Cause of Retirement of a majority of the Pensioners.

General Treasury,
Colombo, 17th March, 1864.

G. VANE,
Actg. Treasurer.

RECAPITULATION OF THE ESTABLISHMENT.

	Paid in Great Britain in Sterling Money.			Paid in the Colony in Sterling Money.		
	£	s.	d.	£	s.	d.
Civil Establishment	0	0	0	91,437	1	0
a Contingent Expenditure...	0	0	0	38,003	12	4
Judicial Establishment	0	0	0	44,298	0	0
b Contingent Expenditure...	0	0	0	2,662	11	8
Ecclesiastical Establishment	0	0	0	9,207	8	0
c Contingent Expenditure...	0	0	0	435	0	0
Education Establishment	0	0	0	3,250	16	0
d Contingent Expenditure...	0	0	0	10,249	5	0
Medical Establishment	0	0	0	7,507	4	0
e Contingent Expenditure	0	0	0	3,497	14	0
Police Establishment	0	0	0	1,700	0	0
f Contingent Expenditure	0	0	0	10,745	11	6
Fiscals' Establishment	0	0	0	8,788	8	0
g Contingent Expenditure...	0	0	0	1,554	11	0
Colonial Commissariat	0	0	0	4,266	14	6
h Contingent Expenditure...	0	0	0	660	7	6
Pensions	0	0	0	27,247	2	3
	0	0	0	265,511	6	9

			£	s.	d.	£	s.	d.	£	s.	d.
a	Including Horse allowance and allowances in lieu of travelling expenses to the Civil Engineer and Commissioner of Roads, Assistant Civil Engineers and Commissioners of Roads, the Surveyor General and Assistant Surveyors		1325	0	0						
	And Contingent Allowances		1238	3	0						
	Entered in the column of "other advantages"					2563	3	0			
	Do.	Commission to Headmen of the Northern Province on the Revenue derived from Salt and Grain.—Entered in the column of "Fees"	...			1024	7	5			
									3587	10	5
b	Do.	Commission to Judicial Stamp Vendors, entered in the column of "Fees"	...			7	10	8			
		House rent of Clerks of Police Court, Kandy	48	0	0						
		And Contingent allowances	458	14	0						
		Entered in the column of "other advantages"				506	14	0			
									514	4	8
c	Do.	Contingent allowance to the Colonial Chaplain of Trincomalie.—Entered in the column of "other advantages"	...			...			100	0	0
d	Do.	Allowance in lieu of travelling expenses to the Sub-Inspector of Schools	...			91	5	0			
		And Contingent allowances	...			361	4	0			
		Entered in the column of "other advantages"							452	9	0
e	Do.	Horse allowance to the Principal Civil Medical Officer	...			36	0	0			
		And Contingent allowances	...			30	6	0			
		Entered in the column of "other advantages"							66	6	0
f	Do.	Horse allowance to the Chief Superintendent, Provincial Inspectors, Assistant Superintendents and Inspectors	...			576	0	0			
		And Batta	...			27	7	6			
		Entered in the column of "other advantages"							603	7	6
g	Do.	Fees to Medical Officers for Post mortem Examinations, &c., entered in the column of "Fees"	...			*516	7	0			
		Contingent allowances entered in the column of "other advantages"	...			83	12	0			
									599	19	0
h	Do.	Contingent allowance, entered in the column of "other advantages"	...			...			429	7	6
									6353	4	1

* In the Return of Establishments the Fees have unavoidably been entered under the head Medical, the Salaries of the Medical Officers being charged under that head.

FOREIGN CONSULS.

RETURN of CONSULS of Foreign Countries residing in Ceylon.

Names of Consuls.	Name of the Country which he represents.	Date of his Exequator.
Senhor Joao Bonafacio Misso	Consul General for His Majesty the King of Portugal and the Algarves	Noy. 18, 1844
Johann Heinrick Sonnenkalb, Esq.	Consul at Point de Galle and Colombo for the Free City of Hamburg	Nov. 11, 1850
John Louis Vanderspaar, Esq.	Consular Agent at Galle for His Majesty the King of Italy	October 22, 1856
William Vanderspaar, Esq.	Consul in Ceylon for His Majesty the King of the Netherlands	April 28, 1857.
David Wilson, Esq.	Consul at Colombo for His Majesty the King of the Netherlands	—
Thomas Dickson, Esq.	Consul at Colombo for His Majesty the King of the Belgians	June 1, 1858
J. M. Vanderspaar, Esq.	Consul at Point de Galle for Do.	August 25, 1858
Binny Scott, Esq.	Swedish and Norwegian Consul at Ceylon	Feb. 16, 1859
Monsieur Grimblot	Vice Consul at Galle for His Majesty the Emperor of the French	Vide Secretary of State's Despatch No. 80 of October 13, 1859
F. Bayley, Esq.	Consular Agent at Point de Galle for His Majesty the Emperor of the French	Sept. 22, 1860
Alfred Wise, Esq.	Consul at Colombo for His Majesty the King of Prussia	April 4, 1859.
Johann Heinrick Sonnenkalb, Esq.	Consul at Point de Galle for His Majesty the King of Prussia	January 14, 1862
J. Black, Esq.	United States' Agent at Point de Galle	

POPULATION.

RETURN OF THE POPULATION, AND OF THE MARRIAGES, BIRTHS, AND DEATHS.

Provinces.	Area in square miles.	English.		European Descendants.		Coloured Population.						Total.		Aliens & resident strangers not included in preceding Columns.	Population to the square mile.	Persons employed in			Births.	Marriages.	Deaths.
						Singhalese		Malabar.		Others.						Agriculture.	Manufactures	Commerce.			
		Males.	Females	Males.	Females	Males	Females	Males	Females	Males.	Females.	Males	Females.								
Western Province	3820	1482	1352	2056	2144	437719	381628	20190	12822	10852	9451	472299	407397	94390	255 99	364697	31279	52492	22051	6518	12256
North-Western do.	3362	40	22	207	202	85460	80053	5646	4491	6349	5982	97702	90750	5597	57·71	132093	2520	5334	5367	1832	4234
Southern do.	2147	120	115	682	699	162673	146164	1007	691	2631	2276	167113	149945	608	147·95	91787	16674	27891	5296	10631	4562
Eastern do.	4753	41	39	350	345	1959	1776	43270	40071	710	626	46330	42857	272	18·82	18073	2604	2926	2789	768	1260
Northern do.	5427	58	33	473	444	33636	35822	169689	181285	0	0	203856	217584	540	77 75	0	4166	4175	6568	1717	3529
Central do.	5191	713	339	584	517	143212	124111	33850	8813	6693	4842	185052	138622	16751	65·57	171591	9115	14571	6320	2057	4098
Total, exclusive of Military	24700	2454	1900	4352	4351	864659	769554	273652	248173	27235	23177	1172352	1047155	118158	94·64	778241	66358	107389	48391	23523	29939
Military and Civil Ordnance Officers with their families.																					
Western Province	3820	540	121	11	14	8	6	76	51	538	382	1173	574	.	·45	.	.	2	92	16	44
North-Western do.	3362	.	.	.	.	.	.	.	.	.	.	.	.	.	.	.	.	.	.	.	.
Southern do.	2147	104	33	.	.	.	.	12	13	284	188	400	234	.	·29	.	.	.	.	.	.
Eastern do.	4753	162	16	.	.	.	.	316	204	.	.	478	220	.	·14	.	.	.	32	14	13
Northern do.	5427	2	1	.	.	.	.	82	54	.	.	84	55	.	·02	.	.	.	27	18	4
Central do.	5191	213	40	.	.	.	.	.	.	598	364	811	404	.	·23	.	.	.	9	4	3
Total Military.....	24700	1021	211	11	14	8	6	486	322	1420	934	2946	1487	.	·17	.	.	2	38	6	21
Grand Total	—	3475	2111	4363	4365	864667	769560	274138	248495	28655	24111	1175298	1048642	118158	94 82	778241	66358	107391	198	58	85
																			48589	23581	30024

Note—In the Northern Province, the Malabars are of the Tamil race.

[Extracted from the Reports of the several Government Agents and the Assistant Military Secretary.]

MISCELLANEOUS NUMERICAL RETURNS.

MISCELLANEOUS NUMERICAL RETURNS.

Province.	No. of Savings' Banks.	No. of Depositors in Savings' Bank.	Persons paying direct Taxes.	Paupers.	No. of Immigrants.	No. of Emigrants.	Remarks.
Western Province -	1	3,084	100,044	1,474	38,595	31,274	
North-Western Province	...	...	No means of ascertaining the number.	267	6,830	429	
Southern Province -	...	...	2,325	215	...	...	
Eastern Province -	...	...	21,579	1,001	569	56	
Northern Province -	...	...	82,971*	201	39,057†	31,339	* Being the persons who pay in commutation of the Road Ordinance labour. † Being people of the Continent passing through the Province on their way to and from the Central and North-Western Provinces.
Central Province -	...	...	67,448	63	Cannot be ascertained.		

[Extracted from the Reports of the several Government Agents.]

ECCLESIASTICAL RETURN.

RETURN of the NUMBER of

Name of the District.	Population of each Province.	Name of the Rector, and value of the Living.	Parsonage House.	Glebe.	Church where situated, and the Number of Persons it will contain.
CHURCH OF ENGLAND.					
WESTERN PROVINCE.					
Colombo - -		Right Rev. P. C. Claughton, Lord Bishop of Colombo, £2000 -	...	...	...
		Rev. J. B. H. Bailey, Colonial Chaplain, £600 -	...	...	St. Peter's Church in the Fort of Colombo 350
		Rev. G. J. Schrader, B. C. L., Colonial Chaplain, £300 half salary -	...	...	Trinity Church, Colombo 286
		Rev. B. Boake, (acting) £300 half salary -			
		Rev. J. Kats, Portuguese Colonial Chaplain, £300 -	...	...	St. Paul's Church at Colombo 300
		Rev. S. W. Dias, Singhalese Colonial Chaplain, £400 -	...	...	Do. do. „
		Rev. S. D. J. Ondaatje, Malabar Col. Chaplain, £250 -	...	...	St. Thomas' Church at Colombo 150
		Rev. C. Senanayeke, Singhalese Col. Chaplain, £125 -	...	..	Christ's Church, Galkisse Milagraye Chapel Timberagasaye do. Washers' Village do. Ratmalane School Room 1300 Kaluboville do. Colpetty do. Killapane do.
		Rev. A. Mendis, Singhalese Colonial Chaplain, £125 -	...	...	Emanuel's Church, Morotto 550 Coralawelle Church 200
SOUTHERN PROVINCE.					
Galle - -	See Return of Population.	Rev. E. Mooyaart, M.A., Colonial Chaplain, £700 -	...	...	Dutch Church, Galle 270
EASTERN PROVINCE.					
Trincomalie - -		Rev. S O. Glenie, M.A., Colonial Chaplain, £700 -	...	...	St. Stephen's Church, Trincomalie 300
NORTHERN PROVINCE.					
Jaffna - -		Rev. E. C. Labrooy, Colonial Chaplain, £300 -	...	...	Fort Church, Jaffna 300
Manaar - -		Rev. R. Edwards, Chaplain, £75 - -	...	...	Fort Church, Manaar 150
CENTRAL PROVINCE.					
Kandy - -		Venerable J. Wise, M. A., Archdeacon of Colombo and Colonial Chaplain of Kandy, £300 half salary (absent on leave) -	...	...	St. Paul's Church, Kandy 350
		Rev. G. J. Schrader, B. C. L., (acting) £300 half salary -			
Kandy District - -		Rev. R. Phillips, Chaplain, £100 half salary (absent on leave - -	...	...	Trinity, Pusselawa 56 St. Andrew's, Gampola 44
		Rev. D. C. MacKenzie, (actg.) £100 half salary -			
Nuwera Ellia - -		Rev. A. P. Lovekin, M.A., Colonial Chaplain, £200 -	...	...	Trinity, Newera Ellia 200

CHURCHES, LIVINGS, &c.

Number of persons generally attending.	Chapel, where situated, and the number of persons it will contain.	Number of Persons generally attending.	Whether Protestant or Roman Catholic.	Parsonage House.	Dissenting Places of Worship.	Remarks.
...	...	...		...	...	The Bishop receives also £2 5s. a day when travelling on duty; the whole not to exceed £500 a year.
185	...	...		...	...	Receives also £200 a year as Secretary to the Central School Commission.
162	...	...		...	...	Mr. Boake receives also £750 as Principal of the Colombo Academy and Queen's College.
150						
100 to 150						
80						
506	...	...		...	...	Besides the £125 from Government, Mr. Senanayeke receives from the Society for the Propagation of the Gospel £75 per annum.
360			Protestant.			
126						
209						
195						
100 to 150						
30	...	...		...	...	Besides the £75 from Government, Mr. Edwards receives £25 from the Society for the Propagation of the Gospel.
210						
32	Rambodde Chapel 24	12		...	...	Besides the £100 from Government, Mr. Mackenzie receives an equal amount from the Planters and Residents of the District.
29	Nawalapitia Court house „	10				
65	...	...		...	...	Besides the £200 from Government, Mr. Lovekin receives £100 from the Society for the Propagation of the Gospel, and £50 from the Horse Guards.

Names of the District.	Population of each Province.	Name of the Rector, and value of the Living.	Parsonage House.	Glebe.	Church where situated, and the Number of Persons it will contain.
CHURCH OF ENGLAND—*contd*					
Central Province—contd.					
Matelle - -		Rev. W. F. Kelly, Chaplain, £150	...	...	Christ Church, Matelle
Badulla - -		Rev. A. Dias, Chaplain, £50-	...	...	St. Mark's, Badulla, 50
PRESBYTERIAN CHURCHES.					
WESTERN PROVINCE.					
Colombo -		Rev. Charles Merson, M. A, Colonial Chaplain of the Scots Church, £450 -	..	...	St. Andrew's Church in the Fort of Colombo, seated for about 160.
		Rev. A. Young, M. A., Colonial Chaplain of the Dutch Presbyterian Church, £450	...	...	Dutch Presbyterian Church on the Wolfendahl Hill in Colombo, 1000
SOUTHERN PROVINCE.					
Galle -		Rev. J. K. Clarke, Colonial Chaplain of the Presbyterian Church, £450 -	...	...	Fort of Galle 400 Do. of Matura 200
CENTRAL PROVINCE.					
Kandy and neighbourhood -		Rev. G. W. Sprott, B. A., Colonial Chaplain, £450 of the Scots Kirk, Kandy-	A Manse	...	Scot's Kirk, Kandy 200
Matelle - Ratotte - Kallibokka - Dotala - Knuckles - Rangalle - Medemahanuwera	See Return of Population.	Rev. J. Watt, salary £400, £150 paid by Government, £250 by Church Extension Society - -	...	...	A Church in Kornegalle, and in Dotala. One building in Rangalla. Preparations being made for one in Matelle, and Knuckles. Meanwhile Service held in Courthouses and Coffee Stores.
NORTH-WESTERN PROVINCE.					
Kornegalle - -					
Gampolle - Kaduganawa - Dolosbage - Navalepittia - Kotmalie and Dimboola Hewahette - Maturatte -		Rev. Henry Lumsden Mitchell, M. A., salary £400 per annum,—£150 from Government, £250 from Kandy Church Extension Society - -	...	...	Deltotte Church contains 50 Dolosbagie Church being built. Arrangements being made for a Kotmalie Church.
Badulla - - Happootelle - - Oodo Pusilava - -		Rev. R. Hogg, M. A., salary £400,—£250 from Church Extension Society, £150 from Church of Scotland Community - -			
MISSIONARY.					
SOCIETY FOR THE PROPAGATION OF THE GOSPEL.					
WESTERN PROVINCE.		Rev. J. De Silva - -	...	...	Mutwal, Service is held in the Cathedral, Mattacooly 45.
		No Catechists -	...	...	No Chapel.
Colombo - -		Rev. C. Dewasagayem -	...	...	Kayman's Gate, Service is held in the Chapel or School
		One Catechist - -	...	...	Bungalow, will contain 60.

Number of persons generally attending.	Chapel where situated, and the number of persons it will contain.	Number of Persons generally attending.	Whether Protestant or Roman Catholic.	Parsonage House.	Dissenting Places of Worship.	Remarks.
...	Store at Ratotte do. at Bambragalle do. at Relugas Bungalow at Kleadua do. at Hunasgeria	20 to 25		...	...	Besides the £150 from Government, Mr. Kelly receives an equal amount from private contributions.
37	...	...		...	..	Besides the £50 from Government, Mr. Dias receives an equal amount from private contributions.
about 80						
Morn. 300 Even. 120						
146						
75						
Morn. 110,				...	...	
to 120				...	...	A Tamil Catechist, attend, 20.—30.
Aftern. 70				...	...	
44				...	...	
18				...	...	
11				...	...	
12				...	...	A Tamil Catechist officiates occasionally in the different parishes.
11				...	...	
15				...	...	
12			Protestant.	...	...	
50				...	...	
35				...	...	
18				...	...	
18				...	...	
7				...	...	A Tamil Catechist and a School Master.
25				...	...	
20				...	...	
12				...	...	
...	Mutwal - - -	92				
...	Mattacooly - -	30	...	...	2	
	Hulfsdorp Gaol - -	41				
	Kayman's Gate - -	35				
	Wellicadde Gaol - -	15				
...	Hulfsdorp Gaol - -	35				
	Civil Hospital - -	50				
	Leper Hospital - -	20				

Name of the District.	Population of each Province.	Name of the Rector, and value of the Living.	Parsonage House.	Glebe.	Church where situated, and the Number of Persons it will contain.
SOCIETY FOR THE PROPAGATION OF THE GOSPEL—*contd.*					
Western Province—contd.					
Colombo—*contd.*	See Return of Population.	A Catechist Two Catechists	... ...	... ...	... ...
Galkisse		Rev. C. Senanayeke	...	...	Galkisse 250
Morotto		Rev. A. Mendis and two Catechists	...	...	Morottoo 600
Negombo		Rev. J. Christian	...	...	...
Pantura		Rev. F. De Mell and two Catechists	...	...	Horeytuduwa 150
Ratnapoora		One Catechist	...	...	...
NORTH-WESTERN PROVINCE.					
Putlam		One Catechist	...	...	...
Chilaw		One Catechist	...	...	...
Madampe					
Calpentyn		One Catechist	...	...	...
SOUTHERN PROVINCE.					
Galle		Rev. W. Ellis	...	...	Buona Vista
Tangalle		One Catechist	...	...	...
EASTERN PROVINCE.					
Batticaloa		Rev. S. Nicholas „ J. Hannah	... ...	... ...	In the Court House 300 In a Bungalow 50
NORTHERN PROVINCE.					
Manaar		Rev. R. Edwards	...	...	...
CENTRAL PROVINCE.					
Nuwera Ellia		Rev. A. P. Lovekin and one Catechist	...	...	...
Badulla		Rev. A. Dias	...	...	...
Pusalawa		Two Catechists	...	...	...

Number of persons generally attending.	Chapel where situated, and the number of persons it will contain.	Number of Persons generally attending.	Whether Protestant or Roman Catholic.	Parsonage House.	Dissenting Places of Worship.	Remarks.
	Cottanchina - 150	55	Protestants and Hindoos			
...	Washer's Quarters 150	65				
	Marandahn -	80				
...	Dematagodde -					
	Milagraye - 150	62				
150	Timbirigasyaya 150	35				
	Coralawella - 200 -	115				
325	Egoda Ooyana - 100 -	46				
	Negombo - 200 -	50				
	Kuruna - - 100 -	50				
...	Dandoogama - 250 -	80				
	Maravilla - 150 -	30				
	Pantura - - 150 -	40				
75	Naloor - - 80 -	60				
	Kehelwatte - 80 -	45				
...	...	44				
...	...	38	Protestant.			
...	...	106				
...	...	50				
...	...	69				
...	...	3				
	Puliantivoe -					
...	Kottamene -	35 E				
	Urancy -	32 T				
...	...	100				
...	...	100				
...	...	29				
...	...	71				

CHURCH MISSIONARY SOCIETY.

WESTERN PROVINCE.

Cotta Station.

REV. E. T. HIGGENS, Missionary in charge.

Name of Village where Service is held.	Description of Buildings.	Services: Number of regular Sunday Services.	Services: Number of Week-day Services.	Native Agents: No. of Native Clergymen.	Native Agents: Number of Catechists.	Native Agents: Number of Readers.	Native Agents: Total.	Congregations: Number of adults on Congregational Lists.	Congregations: Average attendance each Sunday.	Congregations: Number of Communicants.	Congregations: Average No. of children attending Service each Sunday.	Sunday Schools: Average No. of children attending Sunday School.	Baptisms: Men.	Baptisms: Women.	Baptisms: Children.	Estimated total under Mission influence: Adults.	Estimated total under Mission influence: Children	Estimated total under Mission influence: Total.
Nugagode.....	Church	1	1	1	0	0	1	100	36	15	45	30	0	0	3	100	150	250
Etul Cotta.....	Church	1	1	0				21	12	3	21	0	0	0	5	21	36	57
Cotta compound	Church	1	0	0	1	1	2	54	44	21	52	0	0	0	3	54	52	106
Pitta Cotta.....	Chapel	1	1	0				24	14	0	15	0	2	0	4	24	37	61
Nawala	Chapel	1	0	0				32	20	6	27	19	0	0	0	32	55	87
Madapata	School-room	1	0	0				13	9	6	10	6	0	0	1	13	20	33
Mampey	Chapel	1	1	0	1	1	2	18	13	8	18	8	2	2	1	18	49	67
Boralasgomuwa ..	School-room	1	1	0				25	13	11	20	9	0	0	6	25	52	77
Dewlpittia.....	School-room	1	0	0				8	6	1	12	0	0	0	0	8	38	46
Gangodawilla.....	Chapel	1	1	0	1	0	1	28	14	5	37	36	0	0	3	28	94	122
Bokundra	School-room	1	0	0				15	12	3	19	0	0	0	1	15	53	68
Hadegamma	School-room	1	0	0	1	0	1	20	6	1	16	0	0	0	0	20	23	43
Makuluduwa.....	School-room	1	0	0				4	3	0	14	0	0	0	0	4	24	28
Pannipittia...	Chapel	1	1	0				53	18	7	30	30	0	0	2	53	68	121
Pamunuwa	School-room	1	1	0	1	0	1	37	14	3	26	25	1	2	2	37	67	104
Bewila.....	School-room	1	0	0	1	0	1	42	18	7	38	16	0	0	1	42	73	115
Beddagana.....	Chapel and Sch.-room	2	0	0	1	0	1	45	24	0	32	24	0	0	0	45	95	140
Totals .	...	18	8	1	7	2	10	539	276	97	432	203	5	4	32	539	986	1525

CHURCH MISSIONARY SOCIETY.

WESTERN PROVINCE.

Talangama Station.

REV. C. JAYESINGHE, (Native) Missionary in charge.

Name of Village where Service is held.	Description of Buildings.	Services: Number of regular Sunday Services.	Services: Number of Week-day Services.	Native Agents: Number of Catechists.	Native Agents: Number of Readers.	Native Agents: Total.	Congregations: Number of adults on Congregational Lists.	Congregations: Average attendance each Sunday.	Congregations: Number of Communicants.	Congregations: Average No. of children attending Service each Sunday.	Sunday Schools: Average No. of Sunday Scholars present each Sunday.	Baptisms: Men.	Baptisms: Women.	Baptisms: Children.	Estimated total under Mission influence: Adults.	Estimated total under Mission influence: Children.	Estimated total under Mission influence: Total.
Talangama.....	Church	2	1	1	1	2	164	70	56	93	93	10	8	9	164	158	322
Kalapaluwawa.....	Chapel	1	1	1	...	1	62	35	22	60	...	...	...	10	62	73	135
Welicade (North)	do.	1	...	1	...	1	93	38	20	22	...	...	..	4	93	22	115
Borella	do.	1	...				35	25	12	45	...	...	..	5	35	73	108
Welicade (South)	School-room	1	...				15	15	0	10	...	...	...	...	15	32	47
Welicade Jail.....	Jail	1	...				84	32	0	0	...	...	...	...	84	0	84
Kolonnawa	School-room	1	...	1	...	1	22	11	0	27	...	...	..	...	22	35	57
Meetotteumulle.....	do.	1	...				32	15	3	31	...	...	...	...	32	40	72
Gotatuwe	do.	1	...	...	...	...	30	14	...	31	...	...	...	...	30	52	82
Walpolla.....	do.	1	...	...	...	...	25	12	...	35	...	...	...	...	25	64	89
Booseadowa.....	do.	1	...	1	...	1	31	20	...	15	...	...	...	...	31	32	63
Hokandra	do.	1	...				20	5	..	20	...	...	...	...	20	65	85
Kaduwella.....	do.	1	...				15	6	...	15	...	...	...	1	15	55	70
Bomeria.....	do.	1	...	1	...	1	42	20	...	40	...	...	...	...	42	65	107
Totals...	...	15	2	6	1	7	670	318	113	444	93	10	8	29	670	766	1136

CHURCH MISSIONARY SOCIETY.

North-Western, Southern, and Northern Provinces.

Names of the Parishes, in what Country or District, and Extent in square miles.	Population of each Parish.	Name of the Rector, and value of the Living.	Parsonage house,	Glebe.	Church, where situated and the number of Persons it will contain.	Number of Persons generally attending.	Chapel where situated and the number of Persons it will contain.	Number of Persons generally attending	Whether Protestant or Roman Catholic.	Parsonage house.	Dissenting Places of Worship.
North-Western Province.											
Kurnegalle,											
7 Korles - -	...	John J. Jones, Church Missionary -	...	...	Kurnegalle 100	60 -	Talampitiya 50	30	Protestant		
Southern Province.											
Baddagamma District -	...	Rev. Geo. Parsons, Missionary in charge-	Two Mission houses and compounds		One Church at Baddagama - 500 One Church at Balepitty Modera 200	50 adults 120 children 10 adults 20 children					
Northern Province.											
Chundically - -	15200	Reverend R. Pargiter, Church Missionary -	Yes	1 acre	One mile from the Town of Jaffna, will contain 250 -	150 -	Chapel none, but School Rooms are used as places for Public preaching -	Varies very much at different times of year	Attendants are Protestants and Heathens		A large number of Heathen Temples in the District.
Mogamally	About 5000	do.	None	None	None	...	Bungalow - -	40			
Pallai		do.	do.	do.	do.	...	Govt. Court house -	25			
Karaudhi		do.	do.	do.	do.	...	House - -	30 to 50			
Tamton		do.	do.	do.	do.	...	House - -	40 to 60			

Central Province.

Kandy Station.

Names of Villages where Services held.	Description of Building.	Number of regular Sunday Services.	Number of Week-day Services.	Native Agents. Number of Native Clergymen.	Number of Catechists.	Number of Readers.	Total.	Congregation. Number of adults.	Average attendance each Sunday.	Number of Communicants.	Average Number of children attending Service each Sunday.	Sunday School. Average Number of children attending Sunday School.	Baptisms. Men.	Women.	Children.	Estimated total under Mission influence. Adults.	Children.	Total.
Kandy -	Church	1	1	0	1	2	3	150	90	24	0	0	3	4	20	200	60	260
Gatembe -	Chapel	1	0	0	1	0	1	70	50	9	24	24	0	0	0	80	60	140
Kattukelle -	do.	1	0	0	0	0	0	70	55	17	15	15	0	0	0	80	60	140

WESLEYAN MISSION.—South Ceylon.

Stations.	Ministers.	Chapels.	Other preaching places.	Average atttendance at Public Service. Adults.	Children.	Church Members. Full	On trial.
Colombo, Colpetty	Rev. R. Spence Hardy, Chairman of the District and General Superintendent - -						
	Jas. Nicholson and D. de Silva -	2	2	99	86	42	0
Do. Pettah -	G. Baugh and C. de Hoedt -	2	2	278	139	86	15
Negombo - -	D. Daniel Perera - -	5	1	240	108	105	26
Seedua - -	J. Fernando - -	3	7	196	78	93	20
Minuangodde -	P. Salgado - -	2	0	124	59	64	13
Wellewatte - -	P. Rodrigo - - -	5	0	140	159	73	27
Galkisse - -	C. Wijesinghe - -	3	0	109	109	52	37
Angulany - -	H. Pereira - - -	4	0	106	83	93	41
Morotto - -	P. G. de Zylva - -	3	0	198	56	312	5
Wattalpalla - -	D. A. Ferdinands - -	1	2	64	59	43	3
Pantura - -	J. R. Parys - -	3	1	89	155	53	22
Caltura - -	J. A. Poulier - -	1	3	106	104	34	33
Galle - -	J. Scott, G. E. Goonewardene -	2	3	0	0	102	5
Matura - -	D. H. Pereira - -	2	1	0	0	57	19
Amblangodde -	S. Pieris - - -	2	3	0	0	33	12
Belligan - -	D. David Pereira - -	1	1	0	0	14	5
Dondra - -	O. J. Goonasekera - -	2	4	0	0	25	13
		43	30			1281	196

WESLEYAN MISSION.—North and East Ceylon.

Name of Station.	Name of Minister.	Chapels.	Average Attendance.
Jaffna, Wanarpoona and Puttoor - -	Rev. John Kilner J. Mitchil John S. Philips - H. De Silva	3 Chapels which will seat 600, and 8 other preaching places -	1200
Point Pedro and Cattavelly -	William Walton - -	2 Chapels which will seat 300, and	
	J. Vallipuram -	2 other preaching places -	315
Trincomalie - -	Luke Scott -	1 Chapel which will seat 300, and	
	S. H. Stott -	1 other preaching place -	200
	J. Niles -		
Batticaloa - -	William Talbot -	1 Chapel which will seat 250, and	
	H. Hornby -	11 other preaching places -	300
	A. Sittambelam -		

BAPTIST MISSION.

Colombo.

Station when commenced.	Name of Station, &c.	Name of Native Missionary.	Number of Chapels.	Sabbath Services		Week-day Services		Remarks.
				No.	Hearers.	No.	Hearers.	
1812	The Pettah (H. R. Pigott) -	...	1	2	250	1	15	
1813	Grandpass & 4 Sub-stations -	James Silva -	1	3	185	6	120	
1863	Mattakooly & 5 do. -	D. G. De Alwis -	3	3	130	6	130	
1863	Battagame & 6 do. -	Peter Perera -	1	2	52	5	...	No number for week day services held.
...	Makkewitte & 4 do. -	H. M. Perera -	3	4	109	6	93	5 Services, no account of
1832	Byanville & 11 do. -	John Melder -	1	2	66	6	38	
...	Gonawelle & 2 do. -	Juan Silva -	1	2	75	3	40	
1820	Wailgame -	T. D. Hendrick -	1	1	35	1	22	
1817	Hanwelle & 5 do. -	Do.	1	3	59	4	62	
1838	Kotigahawatte & 4 do. -	J. W. Nadan -	2	4	157	8	251	1 Reader.
1842	Tomboville -	Don Botagie -	0	1	24	1	12	
. Total...	11 Stations & 41 Sub-stations	9 Preachers	15	27	1142	47	783	1 Scripture reader.

Central Province.

Kandy.—European Missionary.—F. D. Waldock.
Chapel accommodates 180.
Native Pastor, supported by the Native Church, S. Perera.
Attendance ranging from 30 to 50.
Tamil Catechist, supported by the Society and local subscriptions, Philip Pulle.

Matelle.—Chapel accommodates 60.
Native Pastor, supported by the Native Church, H. Silva.
Attendance ranging from 15 to 30 .
Tamil Mission—T. Garnier, supported by the Society.
Attendance averages 25.

Gampole.—No Chapel at present.
Native Missionary, supported by the Society, C. Ranesingha.
Service held in Government School.
Attendance averaging from 15 to 20.

Kaduganawe.—No Chapel.
Native Missionary, supported by the Society, A. Silva.
Service in Government School-room, Illokwatte.
Attendance 8.
Also in Missionary's house, attendance 14 adults.
Also at Lower Kaduganawe, attendance 10 do.

Mahagama.—The Schoolmaster, M. Perera, attended also to evangelistic work,—is now removed to කොරිගම්මන

The above are only parts of the work of the respective agents; many other meetings are held, the Gaols and Hospitals visited, and other work of a similar kind is done.

AMERICAN MISSION.

Jaffna District.

Stations.	Names of the Missionaries.		£	s.	d.	Church where situated, and the number of persons it will contain.		Number of persons generally attending.	Chapel where situated and the number of persons it will contain		Number of persons generally attending.
Panditeripo -	Rev. J. Quick, M. A.	Salary	160	0	0	Panditeripo	600	96			
Batticotta -	Rev. M. D. Sanders, A.B.	do.	160	0	0	Batticotta	1500	176	Sth. Araly -		54
									Moolay -		58
									Sangany	200	49
	Rev. W. W. Howland, A.B.	do.	160	0	0				Pungertive	100	49
									Caradive	150	54
Valany -	Rev. D. Stickney,	do.	27	0	0	...		...	Valany	250	54
									Narantany -		29
Tillipally -	Rev. E. P. Hastings, A.B.	do.	160	0	0	Manepay	700	131	...		
Manepay -	Rev. M. Cornelius	do.	27	12	0	Tillipally	1000	150	...		
	Rev. T. Asbury	do.	22	16	0	...		...	Navaly	100	125
Uduvill -	Rev. L. Spaulding, M.A.	do.	160	0	0	Uduvill	600	200	Mallagam	75	50
	Mr. M. Welch	do.	21	12	0				Alevetty	200	44
Udupitty -	Rev. J. C. Smith, M. A.	do.	160	0	0	...		...	Udupitty	100	91
									Atchuvally	75	82
									Tondymannar -		39
Chavagacherry -	Rev. T. P. Hunt	do.	22	16	0	Chavagacherry	500	35	Muttuvill -		23
									Varany	75	28
									Usan -		20

ROMAN CATHOLIC MISSION.

The Right Rev. HILARION SILLANI, D. D., O. S. B., Bishop of Callinico and Vicar Apostolic of Colombo.

Name of the District.	Name of the Apostolic Missionary.	Parsonage House	Number of Churches.	The principal Church where situated, and the number of persons it will contain.	Number of persons generally attending.
WESTERN PROVINCE.					
Colombo	Very Rev. M. Caetano Rev. F. Dias „ Z. Godinho	1	6	Cottanchina 3000	Three services are held, and at each service, the congregation is as much as the Church can hold.
	„ E. Miliani, O. S. B. Secretary to his Lordship Rev. J. Gentilucci, O. S. B.	2	7	Maliban Street, Pettah about 2000	Two services Do. do.
	„ P. Ilari, O. S. B.	2	4	Mutwall 2000	Crowded congregation.
Allotcoor Corle	„ P. Scocco, O. S. B.	1	15	Nahagoddo 1000	Do.
	„ C. Pagnani, O. S. B.	1	7	Panmoogame 1000	Do.
Negombo	„ J. Vistarani, O. S. B.	1	2	Mahaviedia 2500	Do.
	„ F. Orunha, O. S. B.	1	6	Sea Street 1500	Do.
	„ S. Tabaranni, O. S. B.	1	7	Bolawalane 1000	Do.
	„ L. Cingolani, D. D., O. S. B.	1	11	Palagatorre 1000	Do.
	„ C. J. B. Fernando, O. S. B.	1	5	Dowe 1000	Do.
Cina Corle	„ C. Righi, O. S. B.	1	14	Dalloogame 1000	Do.
Hewagam Corle	„ A. Manzoni, O. S. B.	1	12	Nahagamowe 700	Do.
Morotto	„ B. Bondoni, O. S. B.	1	12	Morotto 900	Do.
Caltura	„ D. Pulicani, O. M. I.	1	15	Mahapiagalle 1700	Do.
SOUTHERN PROVINCE.					
Galle	„ B. Martin, O. S. B.	1	3	Mount Calvary 700	Two services are held, and at each service the congregation is as much as the Church will hold.
CENTRAL PROVINCE.					
Kandy	„ A. Duffo, O. M. I. „ J. P. Perard, O. M. I.	1	11	Kandy 1000	Two services Do. do.
NORTHERN, NORTH-WESTERN AND EASTERN PROVINCES.	The Right Rev. Bishop J. S. Semeria, O. M. I., and 23 Missionaries.				

UNDER THE PATRONAGE OF THE KING OF PORTUGAL.

Names of the Parishes, in what County or District, and Extent in Square Miles.	Population of each Parish.	Name of the Rector, and Value of the Living.	Parsonage House.	Glebe.	Church where situated and the number of Persons it will contain.	Number of Persons generally attending.	Chapel, where situated, and the Number of Persons it will contain.
Emmanuel's Chapel, situated at Pettah, Colombo	About 350 persons	The Very Rev. J. M. Faleiro, Vicar General	One at the Keyser street	None	Prince street Pettah, will contain nearly 200 persons.	From 60 to 70 persons	—
St. Peter's Church in Negombo*	About 400 persons	Rev. D. F. Gonsalves	One contiguous to the Church	„	Hoonootoo Pitia, contains 200 persons.	From 100 to 150	—
St. Lucia's Church at Manaar.	200	Rev. M. F. Mascarenhas	do.	„	Pallimuney, contains above 200 persons.	From 100 to 150	—
Assumption do. at Mantotte.	350 persons	Rev. A. A. De Fonceka	One adjoining	A Paddy field	At Propacandel, contains nearly 400.	do.	18 Chapels small, each may contain some 20 to 100 persons
Assumption do. at Jaffna.†	200	No Rector at present	do.	„	At Carvetty, will contain about 200 persons.	From 30 to 40	—

* Built last year.

† The people are very poor, and cannot support a Permanent Priest.

[Extracted from the Reports of the Registrar of the Diocese of Colombo, the Colonial Chaplains of the Scotch Churches Colombo and Kandy, the Colonial Chaplain of the Dutch Presbyterian Church at Colombo, the Colonial Chaplain of the Presbyterian Church, Galle, the Secretary to the Ceylon Church Mission, the Secretary to the Colombo Diocesan Committee of the Society for the Propagation of the Gospel in Foreign Parts, and of the other Missions.]

EDUCATION.

THE CENTRAL SCHOOL COMMISSION.

Instituted 27th March, 1841.

PRESIDENT.

The Hon'ble W. C. Gibson—Colonial Secretary.

MEMBERS.

The Rev. G. Schrader, B. C. L.—Clergyman of the Church of England.
The Rev. Charles Merson, M. A.—Colonial Chaplain of the Church of Scotland.
(Vacant) Roman Catholic Member.
C. P. Layard, Esq.—Government Agent of the Western Province.
C. A. Lorenz, Esq.—Unofficial Member of the Legislative Council.
The Rev. R. S. Hardy—Chairman of the Wesleyan Mission for South Ceylon.

ADDITIONAL MEMBERS.

T. Skinner, Esq.—Civil Engineer and Commissioner of Roads.
The Hon'ble R. T. Pennefather—Auditor General.

W. J. Sendall, Esq.—Inspector of Schools	-	-	-	£500
Mr. J. Garth—Sub-Inspector of Schools	-		-	120
Rev. J. B. H. Bailey—Secretary	-	-	-	200

SUB-COMMITTEES OF EDUCATION.

Kandy.

P. W. Braybrooke, Esq.—Chairman.
Rev. J. Wise, M. A.
Rev. G. W. Sprott, B. A.
C. B. Dunnewille Rattemahatmeya
Captain Bird
W. Jayetilleke, Esq.
H. Caulfield, Esq.—Hon. Secretary.

Galle.

W. G. Forbes, Esq.—Chairman.
C. P. Walker, Esq.
F. W. Gisborne, Esq.
C. Liesching, Esq.
Rev. J. Scott.
Rev. E. Mooyaart, M. A.
Rev. J. Clarke—Hon. Secretary.

Trincomalie.

W. Morris, Esq.—Chairman.

Jaffna.

P. A. Dyke, Esq.—Chairman.
H. Pole, Esq.
Rev. R. Pargiter.
Rev. L. Spaulding.
Rev. J. Kilner.
Rev. E. C. LaBrooy.
Rev. C. Mola.
R. Pole, Esq.—Hon. Secretary.

Matura.

W. W. Cairns, Esq.—Chairman.
T. F. Morgan, Esq.
J. D. B. Keuneman, Esq.

Caltura.

C. H. De Saram, Esq.—Chairman.
P. W. Van Cuylenberg, Esq.
F. S. Thomasz, Esq.
M. D. Fonseka, Esq.

The Inspector of Schools is an Ex-officio Member of the several Sub-Committees.

RETURN OF THE NUMBER

Name of the District	Public or Free School, and where situated.	In connection with Church of England.	Other Schools.	Name of the Schoolmaster or Schoolmistress, and Salary.	£	s.
WESTERN PROVINCE.						
SUPERIOR SCHOOLS.						
Colombo - -	Queen's College and Colombo Academy -	...	...	Principal, Rev. B. Boake, B. A. (T. C. D.) - -	750	0
				J. H. Marsh, 2nd Teacher	400	0
				G. Steward, 3rd do.	400	0
				(Vacant) 4th do.	400	0
				E. Ludovici, 5th do.	150	0
				D. Gogerly, 6th do.	200	0
				M. Perera, 7th do.	120	0
				J. Perera, 8th do.	100	0
				E. Ludekens, 9th do.	84	0
				A. De Zoysa, 10th do.	72	0
				James Jansz, 11th do.	72	0
				A. Fretsz, 12th do.	60	0
				V. Siding, 13th do.	36	0
ENGLISH SCHOOLS.				P. Vanderstraat, Draftsman	72	0
Colombo -	St. Thomas' -	...	...	J. G. Andriesen, Head Teacher - -	120	0
				G. H. Pels, 1st Asst. do.	48	0
				F. Perera 2nd do.	36	0
	Colombo Boys' -	...	...	J. W. Spaar, Head Teacher	120	0
				J. F. Poulier, 1st Asst. do.	60	0
				C. Perera, 2nd do.	48	0
	Grandpass - -	..	...	D. S. Perera, Head Teacher	60	0
				E. Perera, 1st Asst. do.	48	0
				J. C. Misso, 2nd do.	36	0
	Colombo Industrial -	...	...	Rev. J. Thurstan, Principal	500	0
				R. P. Jayewardene, 1st Assistant Teacher - -	37	10
				E. Perera, 2nd do.	30	0
				T. Perera, 3rd do.	24	0
				D. S. Edresinghe, 4th do.	18	0
				D. P. Goonewardene -	36	0
				Francis Ebert - -	12	0
				A. Dias - -	9	0
				Carolis Perera - -	9	0
Negombo	Negombo - -	...	...	F. B. Nicholas, Head Teacher - -	100	0
				G. Perera, 1st Asst. do.	48	0
				(Vacant) 2nd do. -	36	0
Pantura - -	Panadura (Pantura) -	...	...	A. Parys, Head Teacher -	100	0
				H. D. Jayesinghe, 1st Assistant Teacher -	60	0
				W. D. S. Wickremesekere, 2nd Teacher -	48	0
				C. Pieris, 3rd Teacher -	36	0
Caltura -	Calutara (Caltura) -	...	...	W. F. Van Cuylenberg, Head Teacher -	100	0
				D. C. Abeyesekera, 1st Asst. Teacher -	48	0
				W. C. Meynert -	36	0
MIXED SCHOOLS.						
Colombo	Wellicadde Jail -	...	...	Don Louis Wejeyesinghe Modhm., Head Teacher English and Singhalese	36	0
				A. Perera, Asst. do. -	12	0
				Assarawade Pulle, Asst. do. English and Tamil	18	0
	Hulsdorp Jail -	...	...	S. L. Fonseka, Teacher -	24	0
	Ragged - -	...	...	A. Fernandó, Head do. -	24	0
				Starke, Assistant do. -	12	0
	Maradana (Marandahn)	...	...	F. Ondaatje, Head Teacher	60	0
				S. Silva, Asst. do. -	36	0
				T. F. Ondatje, 2nd Asst. -	24	0
	Colpetty - -	...	...	H. Perera, Head Teacher	72	0
				B. Perera, 1st Asst. do.	36	0
				Don Marsalis, 2nd do.	6	0
				Carried over		

OF SCHOOLS, &c.

Number of Scholars.			Mode of Instruction.	If supported by Government or Voluntary Contributions, and Amount of each.		Expense of each School.	Number of Private Schools.	REMARKS.
Male.	Female.	Total		Government.	Voluntary Contributions.			
				£ s. d.	£ s. d.	£ s. d.		
311	...	311	...	1728 8 0	903 14 9	2632 2 9	...	Instruction is given in the Colombo Academy in the higher branches of Classics and Mathematics.
...	...	...	...	...	...	...	...	Mr. Fretsz receives £60 additional from the Orphan Asylum.
73	...	73	...	223 11 11	57 16 8	281 8 7	...	In the English Schools instruction is given solely through the medium of the English language.
93	...	93	...	230 13 3	79 3 3	309 16 6		
77	...	77	...	152 2 3	60 1 6	212 3 9		
127	..	127	...	714 12 5	1 10 9	716 3 2		
55	...	55	...	151 14 11	47 15 0	199 9 11		
103	...	103	...	158 0 6	57 12 3	215 12 9		
101	...	101	...	179 6 3	47 8 5	226 14 8		
142	...	142	...	102 12 6	...	102 12 6	...	In the Mixed Schools instruction is given through the medium of English, and the Native language of the pupils.
59	...	59	...	39 3 0	...	39 3 0		
56	...	56	...	20 0 0	...	20 0 0		
74	...	74	...	159 2 11	23 10 10	182 13 9		
66	...	66	...	135 4 8	24 5 4	159 10 0		
1337	...	1337		3994 12 7	1302 18 9	5297 11 4		

Name of the District.	Public or Free School, and where situated.	In connection with Church of England.	Other Schools.	Name of Schoolmaster or Schoolmistress, and Salary.	£	s.
Mixed Schools—contd.				Brought forward		
Colombo - -	Mabola - - -	...	...	A. G. Nicholas, Teacher	48	0
Negombo - -	Kandana - -	...	...	J. E. De Hoedt, Head Teacher - -	48	0
				J. Mendis, Asst. do.	18	0
Four Corles - -	Kaigalle - -	...	...	S.P.A.Goonetileke,Teacher	48	0
Saffragam - -	Ratnapoora -	...	...	D. H. Dissanaike do.	60	0
Caltura - -	Maccoon -	...	.	A. D. S. Abeyenaike, do.	48	0
VERNACULAR SCHOOLS.						
Colombo - -	Slave Island -	..	...	C. De Alwis, Head Teacher	24	0
				J. Fernando, Asst. do.	12	0
	Dehiwella - -	...	...	B. Starke, Head Teacher -	24	0
	Attidia - -	...	...	S. Fernando, Teacher -	24	0
	Indebetta -	...	...	J. Fernando, Head Teacher	24	0
				Simon Perera, Asst. do.	12	0
	Manteremulle -	...	...	S. Fonseka, Teacher	18	0
Raygam Corle -	Bandaragama -	...	...	A. Fernando, Head Teacher	21	0
				D. H. Manampery, Asst. do.	12	0
Pantura -	Pantura - -	...	...	D. C. Jayetoonge -	12	0
Caltura -	Polhadremulle	...	...	O. De Fonseka, Teacher -	18	0
	Payagala - -	...	...	Don J. De Alwis, Head Teacher - -	21	0
				Ploris Perera, 1st Asst. Teacher - -	18	0
				W. C. J. Dias, 2nd do. -	10	16
	Maggona (Maccoon) -	...	...	Isaac Peiris, Head Teacher	30	0
				H. Rodrigo, 1st Asst. do.	18	0
				H. Fernando, 2nd do.	10	16
				M. Perera, 3rd do.	10	16
	Beruwala (Barberyn) -	...	..	Don A. De Alwis, Head Teacher - -	24	0
				Jacovis De Alwis, 1st Asst. Teacher - -	10	16
				Peter De Silva, 2nd do.	6	0
	Katukurunde -	...	...	C. Pieris, Head Teacher -	24	0
				C. Pieris, 1st Asst. do.	10	16
				B. Mendis, 2nd do.	10	16
Colombo - -	Paliyagodde -	...	. .	Don Mathes, Head Teacher	24	0
				Don Gregoris, Asst. do.	10	16
Kandy Road -	Waragoda - -	...	...	S. Gomes, Teacher -	24	0
- -	Warakanatte -	...	...	N. Caldera, Head Teacher	24	0
				D. Coorey, Asst. do.	10	16
Cina Corle -	Rammutugalle -	...	...	B. Rodrigo, Teacher -	18	0
Kandy Road -	Heneratgodde -	..	...	J. Pieris, Head Teacher -	24	0
				Savery Perera, Asst. do.	10	16
Colombo - -	Wattala - -	...	...	A. Rodrigo, Head Teacher-	24	0
				W. G. Perera, 1st Asst. do.	10	16
Allootcoor Corle -	Welegampitiya -	...	...	Don Johannes, Head Teacher - -	24	0
				Don S. De Alwis, 1st Asst. Teacher - -	18	0
				D. B. Jayewardene, 2nd Teacher - -	12	0
Do. - -	Dandugama -	...	...	Don Bastian, Head Teacher	24	0
				S. Perera, Asst. do.	10	16
Negombo - -	Siduwa - -	...	...	P. Silva, Head Teacher -	24	0
				Don Cornelis, Asst. do.	12	0
	Katana -	...	...	Don Cornelis, Head Teacher	24	0
				Augustinho Perera, 1st Asst. Teacher - -	10	16
				Don Jusay, 2nd Asst. -	10	16
	Andiambalama -	...	...	J. De Silva, Head Teacher	24	0
				Charles Perera, Asst. do.	9	0
Colombo - -	Kottawa - -	...	...	C. Dias, Head Teacher -	24	0
	Kohilawatte -	...	...	Johannes Candappa, Head Teacher - -	24	0
				W. B. Perera, Asst. Teacher	10	16

Number of Scholars.			Mode of Instruction.	If supported by Government or Voluntary Contributions, and Amount of each.		Expense of each School.	Number of Private Schools.	REMARKS.
Male.	Female.	Total.		Government.	Voluntary Contribution.			
1337	...	1337	...	£ s. d.	£ s. d.	£ s. d.		
34	...	34	...	58 19 7	7 10 6	66 10 1		
30	...	30	...	82 1 5	7 1 3	89 2 8		
16	...	16	...	53 15 8	8 0 8	61 16 4		
38	...	38	...	70 9 9	8 9 6	78 19 3		
38	...	38	...	11 11 8	1 17 6	13 9 2		
44	...	44	..	54 13 6½	1 17 0½	56 10 7	...	In the Vernacular Schools instruction is given solely through the medium of the Native language of the pupils.
40	...	40	...	35 10 1½	1 18 2½	37 8 4		
40	. .	40	...	31 19 7	1 19 7	33 19 2		
70	...	70	...	52 8 9	2 13 2	55 1 11		
39	...	39	.	30 4 9	1 6 11	31 11 8		
34	...	34	...	40 5 8	1 10 10	41 16 6		
20	...	20	...	19 1 4½	0 18 2½	19 19 7		
32	...	32	...	24 1 0½	2 1 11½	26 3 0		
60	...	60	...	62 0 9	3 10 10	65 11 7		
144	...	144	...	100 18 11½	5 4 5½	106 3 5		
78	...	78	...	58 4 0	3 15 1	61 19 1		
58	..	58	...	59 2 11½	2 12 3½	61 15 3		
74	...	74	...	40 14 8	2 19 10	43 14 6		
38	..	38	...	32 14 10½	1 16 4½	34 11 3		
52	...	52	...	45 11 3½	2 3 7½	47 14 11		
29	...	29	...	25 13 8½	1 6 0½	26 19 9		
36	...	36	...	42 2 3½	1 12 11½	43 15 3		
61	...	61	...	47 10 0½	3 0 10½	50 10 11		
96	...	96	...	73 17 4	4 15 1	78 12 5		
104	...	104	...	57 17 10	4 14 0	62 11 10		
46	...	46	...	47 3 7	3 8 10	50 12 5		
133	...	133	...	73 11 2	5 9 7	79 0 9		
50	...	50	...	44 8 6	3 10 4	47 18 10		
32	...	32	...	30 18 5	1 11 1	32 9 6		
42	...	42	...	43 8 4	3 0 7	46 8 11		
2945	...	2945		5445 14 2½	1404 15 11½	6850 10 2		

Name of the District.	Public or Free School, and where situated.	In connection with Church of England.	Other Schools.	Name of the Schoolmaster or Schoolmistress, and Salary.	£	s.
Vernacular Schools—contd.						
				Brought forward		
Colombo	Mattacculya (Mattacooly)	...	...	D. Joseph, Head Teacher	24	0
				J. Fernando, Asst. do.	9	0
	Pamunugame	...	...	C. Narayane, Head Teacher	24	0
				(Vacant,) Asst. do.	10	16
	Mahawatte	...	...	J. Dias, Head Teacher	24	0
				Don Anthonisz, Asst. do.	10	16
	Beanwila	...	...	Don Jeronymus, Teacher	18	0
FEMALE SUPERIOR SCHOOLS.						
Colombo	Female Seminary	...	...	Mrs. C. Gray, Principal	250	0
				„ E. Lourensz, 1st Asst. Teacher	48	0
				„ H. L. Mottau, 2nd do.	24	0
	Colombo Girls' School	...	...	Miss E. Paltridge, Principal	250	0
				Mrs. M. Koelmeyer, 1st Asst. Teacher	30	0
				„ M. Kretzer, 2nd do.	30	0
				„ M. Anjou, 3rd do.	21	0
				„ E. Jansz, 4th do.	21	0
				J. De Silva, Writing and Arithmetic Master	48	0
FEMALE MIXED SCHOOLS.						
Colombo	Colpetty	..	...	A. Botajoe, Head Teacher	42	0
				L. Jansz, Mistress	30	0
	Grandpass	...	...	Simon Perera, Head Teacher	18	0
				C. Pietersz, Mistress	18	0
	Borella	...	...	Mrs. G. Mary Ann, Teacher	18	0
Negombo	Negombo	..	...	„ C. Leembruggen, do.	36	0
Caltura	Calutara (Caltura)	...	...	„ S. Van Cuylenberg English Teacher	36	0
				Miss Rae, Singhalese do.	18	0
FEMALE VERNACULAR SCHOOLS.						
Colombo	Kottawa	...	..	L. Gomes, Mistress	12	0
	Indibetta	...	...	E. De Mell, Mistress	6	0
				S. Fernando, Master	18	0
	Katukurunde	...	...	M. Fernando, Mistress	6	0
				F. Peiris, Master	10	16
	Weligampitiya,	...	...	D. J. F. De Alwis, Mistress	12	0
Pantura	Panadura No. 1. (Pantura)	...	...	Don Alexander, Master	18	0
				Dona Cornelia, Mistress	12	0
	Panadura No. 2. (Pantura)	...	...	Don C. Jayetoonge, Master	24	0
				J. Perera, Mistress	12	0
Caltura	Maccoon	..	...	Carlina Rodrigo	12	0
NORTH-WESTERN PROVINCE.						
ENGLISH SCHOOL.						
Kornegalle	Kornegalle	...	...	(Vacant,) Head Teacher	100	0
		...	...	D. A. Goonesakara, Asst. Teacher	60	0
MIXED SCHOOLS.						
Chilaw	Madampe	...	...	C. D. Goonetilleke, Teacher	48	0
Putlam	Putlam	...	...	H. Knight, do.	48	0
Calpentyn	Calpentyn	...	...	N. Cassimir, do.	48	0
FEMALE SUPERIOR SCHOOLS.						
Kornegalle	Kornegalle	...	...	Miss E. Andree, Principal,	120	0
				Carried over £		

Number of Scholars.			Mode of Instruction.	If supported by Government or Voluntary Contributions, and Amount of each.		Expense of each School.	Number of Private Schools.	REMARKS.
Male.	Female.	Total.		Government.	Voluntary Contributions.			
				£ s. d.	£ s. d.	£ s. d.		
2945	..	2945						
63	...	63	...	46 11 8	2 15 6	49 7 2		
95	...	95	...	59 18 0½	3 19 7½	63 17 8		
64	...	64	...	48 2 5	2 12 1	50 14 6		
31	...	31	...	24 10 3	1 9 1	25 19 4		
...	48	48	...	372 14 9	31 5 6	404 0 3		
...	106	106	...	392 12 1	71 11 10	464 3 11		
...	...	...	..	...	...	...	...	Attached to the Female Seminary and the Colombo Girls' School.
...	46	46	...	101 15 1	...	101 15 1		
...	50	50	...	53 10 10	0 6 8	53 17 6		
...	60	60	...	48 11 6	...	48 11 6		
...	19	19	...	51 18 11	13 13 9	65 12 8		
...	52	52	...	69 2 7	...	69 2 7		
...	22	22	...	17 9 7	...	17 9 7		
...	44	44	...	40 10 6	0 4 10	40 15 4		
...	35	35	...	20 6 4	...	20 6 4		
...	37	37	...	13 11 11	...	13 11 11		
...	32	32	...	39 0 9	...	39 0 9		
...	39	39	...	37 5 2	0 1 7	37 6 9		
...	40	40	...	22 9 2	...	22 9 2		
60	...	60	...	62 3 0½	22 10 11½	84 14 0		
53	...	53	...	69 4 2¾	12 6 8½	81 10 11		
18	...	18	...	60 18 4½	4 5 6¾	65 3 11		
32	...	32	...	53 12 5¾	7 2 1½	60 14 7		
...	24	24	...	88 8 8	13 2 11	101 11 7		
3361	654	4015		7240 2 6¼	1592 4 7¾	8832 7 2		

Name of the District.	Public or Free School, and where situated.	In connection with Church of England.	Other Schools.	Name of the Schoolmaster or Schoolmistress, and Salary.	
				Brought forward	
SOUTHERN PROVINCE.					£ s.
Superior School.					
Galle - - -	Galle Central -	...	...	J. E. Anthonisz, Head Teacher - -	200 0
				J. R. Anthonisz, 1st Asst. Teacher - -	72 0
				F. De Silwa, 2nd Teacher	48 0
English School.					
Matura - - -	Matara (Matura) -	...	...	J. W. Barton, Head do.	100 0
				(Vacant) Asst. do.	48 0
Mixed Schools.					
Wallalawitty Corle -	Bentotte -	...	...	A. Wittachy, Head Teacher	48 0
				W. De Sousa, Asst. do.	24 0
Galle - - -	Dodanduwe -	...	...	A. Wejiyesakara, Head Teacher - -	48 0
				(Vacant) - Asst. Teacher - -	18 0
	Galle - -	...	...	J. E. Jansz, Head Teacher	72 0
				F. Dias, 1st Asst. do.	36 0
				J. Alwis, 2nd do.	24 0
	Caluwelle -	...	...	C. D. Anthonisz, Head Teacher - -	60 0
				A. Goonesekere, Asst. Teacher - -	24 0
Matura - -	Weligama (Belligam) -	...	...	A De Silva, Mohm. Teacher	48 0
Hambantotte - -	Hambantotte -	...	...	O. P. C. De Lassosay, Teacher - -	60 0
Female Superior School.					
Galle - - -	Galle -	...	...	Mrs. M. A. Clarke, Principal - -	250 0
				Mrs. G. H. Anthonisz, Asst. Teacher	40 0
				Miss Piters, Monitor -	6 0
Female Mixed School.					
Matura - -	Matara (Matura) -	...	...	Mrs. C. Walbeoff, Head Teacher - -	72 0
				Miss Walbeoff, Asst. do.	24 0
EASTERN PROVINCE.					
Mixed Schools.					
Trincomalie - -	Trincomalie -	...	...	G. Philips, Head Teacher	48 0
				N. Tambiah, Asst. do.	18 0
Batticaloa - -	Calmone - -	...	...	Mr. J. E. Roelofsz, Teacher	36 0
Female Mixed School.					
Trincomalie - -	Trincomalie -	...	...	Miss A. E. Hunter, Teacher	48 0
Female Vernacular Schools					
Trincomalie - -	Trincomalie (Tamil) -	...	...	Mrs. A. Mattheisz, Head Teacher - -	40 0
				Miss J. Mattheisz, Asst. Teacher - -	18 0
				Carried over £—	

Number of Scholars.			Mode of Instruction.	If supported by Government or Voluntary Contributions, and Amount of each.		Expense of each School.	Number of Private Schools.	REMARKS.
Male.	Female.	Total.		Government.	Voluntary Contributions.			
				£ s. d.	£ s. d.	£ s. d.		
3861	654	4015	...	7240 2 6¼	1592 4 7¾	8832 7 2		
101	...	101	...	303 8 5	106 19 11	410 8 4		
16	...	16	...	88 10 2	12 16 6	101 6 8		
56	...	56	...	57 11 3½	17 8 0½	74 19 4		
36	...	36	...	72 4 7	9 18 11	82 3 6		
88	...	88	...	195 3 11¼	28 12 4¾	223 16 4		
51	...	51	...	101 16 5	15 1 2	116 17 7		
33	...	33	...	58 2 11	10 6 1	68 9 0		
16	...	16	..	63 17 11	5 0 4	68 18 3		
...	49	49	...	331 9 4	30 17 2	362 6 6		
...	25	25	...	111 2 0¾	8 1 11¼	119 4 0		
51	...	51	...	83 14 1¾	12 11 8¼	96 5 10		
10	...	10	...	31 19 10	3 11 6	35 11 4		
...	19	19	...	62 14 0	7 17 9	70 11 9		
...	37	37	...	75 5 3	1 19 3	77 4 6		
3819	784	4603		8877 2 9½	1863 7 3½	10740 10 1		

Name of the District.	Public or Free School, and where situated.	In connection with Church of England.	Other Schools.	Name of the Schoolmaster or Schoolmistress, and Salary.	£	s.
NORTHERN PROVINCE.				Brought forward		
MIXED SCHOOLS.						
Mulletivoe - -	Mulletivoe - -	...	...	A. W. Vettevaloe, Teacher	36	0
Manaar - -	Manaar - -	..	...	Thomas Fry, do.	60	0
FEMALE SUPERIOR SCHOOL.						
Jaffna - - -	Jaffna - -	...	...	(Vacant) - Principal	200	0
				Miss J. Maartensz, Asst. Teacher - -	24	0
CENTRAL PROVINCE.						
Kandy - - -	Kandy Central and Mixed Schools -	...	...	S. T. Taylor, Head Teacher	250	0
				R. P. Jansz, 1st Asst. do.	120	0
				W. Auwardt. 2nd do.	100	0
				C. Fonseka, 3rd do.	72	0
				(Vacant) 4th do.	60	0
				P. E. Morgappa, 5th do.	60	0
				(Vacant) 6th do.	60	0
				R. J. Pohat, 7th do.	48	0
				J. Adeandore 8th do.	36	0
MIXED SCHOOLS.						
Kandy - - -	Kandy Industrial -	...	...	D. Perera, Teacher -	60	0
Dumbera - -	Peliyegedara -	...	...	D. F. De Silva, Teacher	48	0
Toompany - -	Medewalatenne -	...	...	H. Karunaratne, Teacher	48	0
Gampola - -	Gampola -	...	...	W. C. Vanderwall, Head Teacher - -	60	0
				Andrewewe, Asst. Teacher	36	0
				Matthew Nonis, Monitor -	6	0
Udabulatgamma - -	Nawalapitiya -	...	...	S. A. Pallawanderam, Teacher - -	48	0
Yatinuwera - -	Kadukanawa -	...	...	Lewis Perera, Teacher -	48	0
Matelle - -	Matelle - -	...	...	J. W. Dias, Acting do.	48	0
Nuwera Ellia - -	Nuwera Ellia -	...	...	W. Herat, do.	60	0
Badulla - -	Badulla - -	...	...	P. Sirimane, Acting Head Teacher -	72	0
				W. De Abraham, Acting - Asst. Teacher -	36	0
Harrispatuwa - -	Harrispatuwa -	...	..	D. Perera, Teacher -	48	0
Ambagamuwa - -	Ambagamuwa -	...	...	A. M. Serewardene, do.	48	0
Matelle - - -	Udatenne - -	...	...	W. Tillekeratne, do.	48	0
Upper Dumbera - -	Medamahanuwera -	...	...	D. Corrie, do.	48	0
Udunuwera - -	Udunuwera -	...	...	J. P. Ranesinghe, do.	48	0
	Gomagode -	...	...	T. S. Weraratne, do.	48	0
VERNACULAR SCHOOLS.						
Kandy - -	Kandy Jail -	...	...	E. C. Parepay, Teacher	36	0
Badulla - -	Parnagama -	...	...	Don William, do.	36	0
	Passara - -	...	...	G. T. W. Wijeyekoon, do.	36	0
	Badulla (Tamil) -	...	...	H. Martyn, do.	24	0
Matelle - -	Ratota - -	...	...	(Vacant) do.	36	0
	Matelle (Tamil) -	...	...	S. Cone, do.	36	0
FEMALE SUPERIOR SCHOOL.						
Kandy - -	Kandy -	...	...	Miss H. L. Tate, Principal	250	0
				Mrs. S. Da Silva, 1st Asst. Teacher - -	60	0
				Miss L. Muttukistna, Pupil Teacher - -	20	0
				Miss Annie Marshall, 2nd Teacher - -	12	0
				(Vacant) 3rd Teacher -	10	0
FEMALE MIXED SCHOOLS.						
Badulla - -	Badulla -	...	...	Mrs. S. Wickremesekere, Acting Teacher -	30	0
Gampola - -	Gampola -	...	...	Mrs. S. Goneratne, Teacher	48	0
Matelle - -	Matelle -	...	...	Miss D. Vanderwall do.	50	0
				Total—		

Number of Scholars.			Mode of Instruction.	If supported by Government or Voluntary Contributions, and Amount of each.		Expense of each School.	Number of Private Schools.	REMARKS.
Male.	Female	Total.		Government.	Voluntary Contributions.			
				£ s. d.	£ s. d.	£ s. d.		
3819	784	4603	...	8877 2 9½	1863 7 3½	10740 10 1		
42	..	42	...	41 15 7	5 7 6	47 3 1		
40	..	40	...	71 1 10½	11 17 4½	82 19 3		
...	50	50	...	144 12 5	15 10 8	160 3 1		
135	...	135	...	644 12 9	252 0 6	896 13 3		
64	...	64	...	69 18 5	6 0 3	75 18 8		
14	...	14	..	26 8 5	2 5 3	28 13 8		
21	...	21	...	61 3 9	5 4 3	66 8 0		
45	...	45	...	74 14 3	10 14 0	85 8 3		
18	...	18	...	48 14 8	4 19 6	53 14 2		
22	...	22	...	50 18 1	5 5 0	56 3 1		
30	...	30	...	46 14 6	9 13 2	56 7 8		
22	...	22	...	62 16 2	6 7 1	69 3 3		
77	...	77	...	70 19 4	18 3 0	89 2 4		
19	...	19	...	56 4 9	5 0 6	61 5 3		
18	...	18	...	51 17 6	1 17 5	53 14 11		
29	...	29	..	50 18 2	5 19 11	56 18 1		
25	...	25	...	52 6 6	3 15 3	56 1 9		
18	...	18	...	49 0 3	4 6 4	53 6 7		
26	...	26	...	47 3 2	10 5 1	57 8 3		
42	...	42	...	47 8 2	...	47 8 2		
51	...	51	...	50 0 2	...	50 0 2		
27	...	27	...	43 8 9⅓	0 6 5⅓	43 15 3		
38	...	38	...	51 17 9¼	0 19 4¼	52 17 2		
82	...	82	...	58 3 3⅓	1 15 3⅓	59 18 17		
43	...	43	...	61 4 9⅓	2 13 9⅓	63 18 7		
...	92	92	...	286 2 11½	63 14 11	349 17 10½		
..	19	19	...	31 6 7	0 2 3	31 8 10		
...	16	16	...	40 18 3½	1 17 6	42 15 9½		
...	20	20	...	56 14 5	4 5 4	60 19 9		
4767	981	5748		11326 8 7¼	2323 14 2¾	13650 2 10		

Name of the District.	Public or Free School and where situated.	In connection with Church of England.	Other Schools.	Name of the Schoolmaster or Schoolmistress, and Salary.
ORPHAN SCHOOLS.				
Colombo -	Free School for Military Orphan Boys, both Sunday and Week-day, at St. Sebastian -	With Church of England -	...	H. R. Fretsz, £60 per annum with free quarters -
	The Orphan School in the Orphan Asylum at Colpetty -	...	..	Mrs. J. Lindsay, Matron, £63 Assistant to the Matron, £48
				Total-
REGIMENTAL SCHOOLS.				
WESTERN PROVINCE.				
Colombo -	H. M. 2-25th Regimental public Weekly School in the Fort of Colombo, and consists of (a) Grown children's School (b) Infants' do. (c) Industrial do. (d) Adult School -	This School is taught irrespective of the religious persuasion of the pupils -	...	(a) and (d) Schoolmaster E. G. Hildyard, salary 4*s.* per diem exculsive of 2*s.* per diem, Colonial Allowance (b) and (c) School-mistress Charlotte Butwell, salary £30 per annum -
	Ceylon Rifle Regiment. A Military School at Kew House, Slave Island, Week-day, the Pupils being Mohamedans, Christians, and Hindoos -	No	...	...
	Adult School for Non-Commissioned Officers & Soldiers at Kew House, Week-day, the pupils being Mohamedans, Christians, and Hindoos -	No	..	1st Class School-master R. Pringle, 12*s.* per diem including Island allowance; On sick leave to England, 3rd Class School-master Jemidar Assin at 4*s.* per diem, Lance Corporals Hassim Kitchilan and AmitBappoo Baris, and Private H. Mahat 3*d.* a day each in addition to their Regimental pay ...
				Carried over—

Number of Scholars.			Mode of Instruction.	If supported by Government or Voluntary Contributions, and Amount of each.		Expense of each School.	Number of Private Schools.	REMARKS.
Male.	Female.	Total.		Government.	Voluntary Contributions.			
22	...	22	The same as that pursued in the Colombo Academy. All the Boys are taught in the usual branches of an English Commercial Education. Those who manifest an aptitude for receiving instruction in Languages and Mathematics, are further instructed in Greek, Latin, and Mathematics, and prepared for the professions of Surveyors, Apothecaries, &c.	Entirely supported by Government.	...	£589 8 3		
...	16	16	Spelling, Reading and Writing, also Grammar, Geography, Arithmetic, &c.; all being at the same time well disciplined in the principles of Christianity, in the Bible and Church Catechism especially. These Children are likewise taught plain Needlework, and getting up of fine things for Ladies	Do.	...	...	...	This School is for the support and education of the Female orphan children of the deceased European Soldiers of the Garrison of Ceylon, who are afterwards provided for either by respectable marriages or service in Gentlemen's families; but in no case is a girl allowed to marry, go to service or to her friends, without the assent of Committee and Superintendent, who make every possible enquiry as to the suitableness of the parties.
22	16	38						
13	7	20	Same as that pursued in the Royal Military Asylum, Chelsea,	Supported wholly by Government aid, but no special sum allotted.	None	No means of ascertaining, as all School materials are supplied free from H. M. Stationery Office, Westminster.	None	
2	15	17						
0	16	16						
160	...	160						
125	...	125	Reading and Writing, English and Malay, English Grammar, Arithmetic, Geography and History, &c.	H. M. Government, by authority of the Right Hon'ble the Secretary of State for War.		Books and all Materials supplied by the Secretary at War.		80 of these Boys are regularly taken on the strength of the Regiment, by authority from the Deputy Adjutant General, as Half Pay Boys; when of sufficient age and size they are enlisted as Privates for Ten years without Bounty; the remaining 137 attending School are children of Soldiers and Pensioners.
59	...	59						
359	38	397						

Name of the District.	Public or Free School, and where situated.	In connection with Church of England.	Other Schools.	Name of the Schoolmaster or Schoolmistress, and Salary.
REGIMENTAL SCHOOLS—*contd.* *Western Province—contd.*				Brought forward—
Colombo -	Royal Artillery, Public School in the Fort of Colombo, Week-day -	Yes	...	Bombardier George Warren, Royal Artillery, salary 6*d.* per diem -
SOUTHERN PROVINCE.	*Ceylon Rifle Regiment.*			
Galle -	A School in the Lines for the children of the soldiers belonging to the Detachment, Week-day, the pupils being Mohamedans-	No	...	...
	Adult School in the Lines for the Non-Commissioned Officers and Soldiers of the Detachment, Week-day, the pupils being Mohamedans-	No	...	Lance Corporal Noor Draman, 3*d.* a day extra, in addition to his Regimental pay -
EASTERN PROVINCE.	*Ceylon Rifle Regiment.*			
Trincomalie -	A School in the Lines for the children of Soldiers belonging to the Detachment, Week-day, the pupils being Mohamedans, Christians & Hindoos.	No	...	...
	Adult School in the Lines for the Non-Commissioned Officers and Soldiers Week-day, the pupils being Mohamedans Christians & Hindoos.	No	..	Lance Corporal Hassim Kassim 3*d.* a day extra, in addition to his Regimental pay - ...
CENTRAL PROVINCE.	*Ceylon Rifle Regiment.*			
Kandy -	A School in the Lines for the children of Soldiers belonging to Head Quarters, Week-day, the pupils being Mohamedans, Christians and Hindoos -	No	...	...
	Adult School in the Lines for the Non-Commissioned Officers and Soldiers Week-day, the pupils being Mohamedans, Christians & Hindoos-	No	...	Corporal Marriappen 3*d.* a day extra, in addition to his Regimental Pay. ..
Badulla -	A School in the Lines for the children of the Soldiers belonging to the Detachment, Week-day, the pupils being Mohamedans-	No	...	..
	Adult School in the Lines for the Non-Commissioned Officers and Soldiers, Week-day, the pupils being Mohamedans-	No	...	Lance Corporal Ameer 3*d.* a day extra, in addition to his Regimental Pay - ...
				Total—

Number of Scholars.			Mode of Instruction.	If supported by Government or Voluntary Contributions, and Amount of each.		Expense of each School.	Number of Private Schools.	REMARKS.
Male.	Female.	Total.		Government.	Voluntary Contributions.			
359	38	397						
7	4	11	Normal Instruction.	Yes.	...	Unknown.		
19	...	19	Reading and Writing, English and Malay, English Grammar, Arithmetic.	H. M. Government, by authority of the Right Hon'ble the Secretary of State for War.	...	Books and all Materials supplied by the Secretary at War.		
42	...	42						
16	...	16	Reading and Writing, English and Malay, English Grammar, Arithmetic.	H M. Government, by authority of the Right Hon'ble the Secretary of State for War.	...	Books and all materials supplied by the Secretary at War.		
23	...	23						
47	...	47	Reading and Writing, English and Malay, English Grammar, Arithmetic, Geography, and History, &c.	H. M. Government, by authority of the Right Hon'ble the Secretary of State for War.	...	Books and all Materials supplied by the Secretary at War		
88	...	88						
10	...	10	Reading and Writing, English, and Malay, English Grammar, Arithmetic and Geography	H. M Government, by authority of the Right Hon'ble the Secretary of State for War.	...	Books and all Materials supplied by the Secretary at War.		
21	...	21						
682	42	674						

Name of the District.	Public or Free School, and where situated.	In connection with Church of England.	Other Schools.	Name of the Schoolmaster or Schoolmistress, and Salary.
FREE SCHOOLS. SOCIETY FOR THE PROPAGATION OF THE GOSPEL.				
WESTERN PROVINCE. ...	Colombo . .	18 Schools.	..	..
	Cotta and Talangame	54 do.	..	..
	Kuruna . .	3 do.	..	..
	Galkisse and Milagraya	21 do.	..	..
	Morotto . .	9 do.	..	..
	Pantura . .	4 do.	..	..
SOUTHERN PROVINCE. ...	Galle . .	6 do.	..	..
	Tangalle . .	1 do.	..	..
	Belligamme .	10 do.	..	..
EASTERN PROVINCE. ...	Batticaloa . .	4 do.	..	..
NORTHERN PROVINCE. ...	Chundicully .	9 do.	..	..
	Nellore . .	13 do.	..	..
	Copay . .	8 do.	..	..
	Manaar . .	1 do.	..	..
CENTRAL PROVINCE. ...	Kandy . .	8 do.		..
	Puselawa . .	1 do.	..	..
	Badulla . .	3 do.	..	..

Number of Scholars.			Mode of Instruction.	If supported by Government or Voluntary Contributions, and Amount of each.		Expenses of each School.	Number of Private Schools.	REMARKS.
Male.	Female.	Total.		Government.	Voluntary Contributions.			
497	243	740	..	..	..	..		Two of these Schools are supported partly by Grants in-aid from Government, all the others are entirely supported either by the S. P. G., C. M. S., or private subscriptions.
1006	689	1695	..	..	..	..	..	For the Cotta district all the Schools except two, are supported entirely at the expense of the C. M. S. In the Talangame district, about ¼ of the expense of the Schools is met by Local funds. The rest is supplied by the C. M. S.
65	16	81	..	..	..	..	..	Supported by S. P. G.
382	282	664	..	..	..	..	..	do.
287	213	500	..	..	..	..	..	do.
109	24	133	..	..	..	..	..	do. and S. P. C. K.
153	66	219	..	..	..	..	..	This includes the "Buona Vista Girls' School" and Miss Wood's "Private School for young children." The former receives a Grant-in-aid from Government towards its support. The latter is entirely supported by fees. The "Galle Day School" is kept up by funds provided by the Chaplain. The remaining Schools are maintained by the S. P. G., and Fees.
14	6	20	..	..	..	..	..	Supported by S. P. G.
303	125	428	..	..	..	..	..	do. C. M. S.
63	29	92	..	..	..	..	..	do. S. P. G.
329	78	407	..	..	..	..	..	do. C. M. S. Fees and Local funds
449	251	700	..	..	..	..	..	do. do.
269	65	334	..	..	..	..	..	do. do.
12	10	22	..	..	..	..	..	do. S. P. G.
256	59	315	..	..	..	..	..	The Government pay £5 per mensem towards the salary of the Kandy Industrial School Teacher. All the other schools are supported by the C. M. S., and by Local Funds.
34	...	34	..	..	..	..	..	Supported by S. P. G. and Local funds.
36	...	36	..	..	..	..	..	do. S. P. G.
4264	2156	6420						

Name of the District.	Public or Free School, and where situated.	In connection with Church of England.	Other Schools.	Name of the Schoolmaster or Schoolmistress, and Salary.
CHURCH MISSIONARY SOCIETY.				
WESTERN PROVINCE.				
Cotta Station -	Cottah Mission compound	...	...	1 Girls' School, 4 Teachers
	Pagoda	...	...	1 Boys' do. 2 do.
	Etulcotta and 17 other places	...	.	18 Boys' Schools, 21 Teachers
	Navelle and 15 do.	...	...	16 Girls' do. 20 do.
Talangama Station	...	...	...	13 Boys' do. 17 do.
				10 Girls' do. 10 do.
NORTH-WESTERN PROVINCE.				
Kornegalle	...		...	1 Girls' School, 1 Teacher
Talampitiye	...	...	..	1 Boys' do. 1 do.
SOUTHERN PROVINCE.				
Baddagame Station	Public	...	2 Training Institutions	7 Boys' Schools, 7 Teachers
				3 Girls' do. 4 do.
NORTHERN PROVINCE.				
Jaffna District	do.	...	..	1 Boys' School, 6 Teachers
				5 Do. 5 do.
				2 Girls' Schools, 2 do.
CENTRAL PROVINCE.				
Kandy Station	...	...	...	6 Boys' Schools, 6 Teachers
				2 Girls' do. 2 do.
				Total—
WESLEYAN MISSIONARY SOCIETY.—SOUTH CEYLON.				
WESTERN PROVINCE.				
Colombo	...	...	...	4 Schools at Colpetty, 4 Teachers
				4 do. at Pettah, 5 do.
Galkisse	...	...	...	9 do. 10 do.
Angulany	...	...	..	6 do. 7 do.
Morotto	..	...	...	3 do. 3 do.
Wetalpalla	...	...	...	2 do. 3 do.
Pantura	...	...	...	4 do. 5 do.
Wellewatte	...	...	...	13 do. 14 do.
Caltura	...	...	...	4 do. 4 do.
Negombo	...	...	...	4 do. 5 do.
Seedua	...	...	..	4 do. 5 do.
Minuangodde	...	...	...	2 do. 2 do.
SOUTHERN PROVINCE.				
Galle	...	...	...	8 Schools 14 do.
Amblangodde	...	...	...	3 do. 3 do.
Matura	...	...	...	10 do. 14 do.
Belligam	...	...	...	2 do. 2 do.
Dondra	...	...	...	6 do. 6 do.
				Total—
NORTH CEYLON.				
NORTHERN PROVINCE.				
Jaffna, Wannarpoone, and Puttoor	1 Boys' English Central School, and 3 Preparatory Schools	...	..	1 English Principal, aided by 13 Teachers
	1 Tamil Boarding School for Girls, 3 Tamil Girls' day Schools, and 3 Tamil Boys' Schools	...	...	1 English Female Principal, 1 Assistant 3 Girls' School Teachers, and 3 Boys' School Teachers
Point Pedro and Cattavelly	1 Boys' English School	...	...	3 Teachers
	3 Boys' Tamil Schools	...	...	3 Teachers
EASTERN PROVINCE.				
Trincomalie	1 Boys' English School	..	...	3 Teachers
	1 Girls' Tamil School	...	...	1 Do.
Batticaloa	1 English Boys' School	...	...	5 do.
	1 Girls' Mixed School	...	...	3 do.
	5 Boys' Tamil Schools	...	...	5 do.
				Total—

Number of Scholars.			Mode of Instruction.	If supported by Government or Voluntary Contributions, and Amount of each.		Expense of each School.	Number of Private Schools.	REMARKS.
Male.	Female.	Total.		Government.	Voluntary Contribution.			
						£ s. d.		
...	53	53	...	...	...	...	...	Supported by local Funds at an expense of about £4 per month.
37	...	37						
556	...	556	...	...	...	...	...	These Schools are all Vernacular, with the exception of one, and are supported partly by the Society and partly by local Subscriptions.
...	477	477						
494	...	494						
...	298	298						
...	10	10	...	...	...	12 0 0	...	Supported by C. M. S.
25	...	25	...	...	...	24 0 0		
294	...	294	...	...	...	100 0 0	...	Do. Do.
...	121	121						
93	..	93	...	...	...	150 5 5		
236	...	236	English and Tamil,	...	Fees and Grant from Church Missionary Society.	52 5 5		
...	78	78						
255	...	255						
...	59	59						
1990	1096	3086						
67	34	101						
139	10	149						
133	206	339						
100	55	155						
101	52	153						
70	25	95						
168	43	211						
232	155	387						
176	...	176						
99	77	176						
91	26	117						
91	6	97						
199	99	298						
62	20	82						
283	103	386						
30	60	90						
100	60	160						
2141	1031	3172						
247	...	247	...	These Schools have received from the Government of Ceylon during the year 1863 the sum of £302 10*s.* 0*d.*	...	These Schools have cost during the year 1863, £1315 19*s.* 1*d.*		
...	24	24						
176	62	238						
58	...	58						
145	...	145						
80	...	80						
...	30	30						
93	...	93						
...	63	63						
166	...	166						
965	179	1144						

Name of the District.	Public or Free School, and where situated.	In connection with Church of England.	Other Schools.	Name of the Schoolmaster or Schoolmistress, and Salary.
BAPTIST MISSIONARY SOCIETY.				
COLOMBO.				
Colombo District	...	...	...	Mission School at Grandpass - 3 Schools in Byamville Station. 2 do. in Makowatte Station 2 do. at Gonewalle do. 1 do. at Battegame do. 1 do. at Tomboville } 18 Teachers.
KANDY.				
Kandy District* -	...	...	...	1 School in Matelle District, P. Perera, £1 10*s.* - 1 School in Kandy District, M. Perera. £2* - 1 School Kaduganawa, — Silva, £1 5*s.* -
				Total —
AMERICAN MISSIONARY SOCIETY.				
NORTHERN PROVINCE.				
Jaffna - -	Oodoville, Female Boarding School -	...	...	Rev. L. Spaulding, Principal - Mrs. M. C. Spaulding and Miss E. Agnew, Missionary Teachers, assisted by 4 Native Teachers - 51 Native Schools in different Parishes, 53 Teachers -
	Batticotta Training and Theological Institution, a Boarding School	...	...	Rev. M. D. Sanders, Principal - B. H. Rice, Native Teacher - John do. do. -
				Total —
ROMAN CATHOLIC MISSIONARY SOCIETY.				
SOUTH CEYLON.				
WESTERN PROVINCE.				
Colombo - -	The Seminary at Cottanchina -	...	...	H. F. Salis, Head Master, and 2 Assistants -
	Pettah -	...	...	1 School, Miss Doyley -
	Mutwall -	...	...	7 do. 7 Teachers -
	Slave Island -	...	...	2 do. 2 do. -
	Livermaintoo -	...	...	2 do. 2 do. -
Morottoo -	Morottoo -	...	...	4 do. 4 do. -
Alootcoor Corle -	Negombo, different stations -	...	...	22 do. 22 do. in different Villages -
Hewagam Corle -	Avishawelle -	...	...	1 School 1 Teacher -
				Carried over —

Number of Scholars.			Mode of Instruction.	If supported by Government or Voluntary Contributions, and Amount of each.		Expense of each School.	Number of Private Schools.	REMARKS.
Male.	Female.	Total.		Government.	Voluntary Contribution.			
...	...	423	...	...	...	...	...	There are also 4 Sabbath Schools with over 131 Scholars, all supported by the Mission
...	...							
...	...							
...	...							
...	...							
16	...	16	English and Singhalese	...	Voluntary.			* This School (Mahagama) was closed, perhaps only temporarily in November. Another School at ගොලහැන්වත්ත Matelle district, was established February 1863, and kept up till February 1864, with average attendance of boys 16, Master J. J. Goonesakere, salary £1 10s., per month, now closed.
10	1	11						* A School has been established at කාරිගම්මන (near Kaigalle) but too recently to admit of returns.
...	11	11	Singhalese	...	Voluntary.			
449	12	461						
...	44	44	...	...	...	264 18 5	...	Exclusive of the Salaries of the Missionaries, and text books, stationery, apparatus, and repairs of buildings.
1104	488	1592	...	...	...	359 4 2	...	Exclusive of School books and School houses.
22	...	22	...	...	...	121 1 10	...	Exclusive of the Salaries of the Missionaries, and text books, stationery, apparatus, and repairs of buildings.
1126	532	1658						
195	...	195	English.					
...	36	36	do.					
420	276	696	1 English and 6 Singhalese.					
...	64	64	English and Singhalese.					
56	...	56	do. do.					
304	...	304	1 do. and 3 do.					
956	86	1042	English, Singhalese, and Tamil.					
40	...	40	Singhalese.					
1971	462	2433						

Name of the District.	Public or Free School, and where situated.	In connection with Church of England.	Other Schools.	Name of the Schoolmaster or Schoolmistress, and Salary.
ROMAN CATHOLIC MISSIONARY SOCIETY—*contd.*				Brought forward...
SOUTHERN PROVINCE.				
Galle - -	Galle - -	...	...	2 Schools, 2 Teachers -
CENTRAL PROVINCE.				
Kandy - -	Kandy - -	...	..	1 do. 1 do. -
				Total—
NORTH CEYLON. NORTHERN PROVINCE.				
Jaffna -	Jaffna Boys' Seminary, Free—Chundicully -	...	...	M. Bennett, O. M. I. - R. Dowling, O. M. I. - J. Brown, O. M. I. - — Conway, O. M. I., and 4 Assistants - Rev. J. C. Mola, Principal -
	St. Mary's Boarding School and Orphanage. -	...	...	Do. do.
	St. Joseph's Orphanage Industrial and Day Mixed School, Colombogam -	...	...	N. Saverimutu - - Jacob - - Cleveland - - Theager - - Rev. Ch. Bonjean, Director -
	Jaffna Female Seminary (English) Day-school -	...	...	...
	Convent-school of the Holy Family (Boarding, and Orphanage) -	...	...	...
	Mixed Day School -	...	...	...
	Tamil and Mixed Female Orphanage -	...	...	...
	3 Vernacular Schools -	...	...	3 Teachers - -
				Carried over—

Number of Scholars.			Mode of Instruction.	If supported by Government or Voluntary Contributions, and Amount of each.		Expense of each School.	Number of Private Schools.	REMARKS.
Male.	Female.	Total.		Government.	Voluntary Contributions.			
1971	462	2433		£ s. d.		£ s. d.		
46	...	46	English and Singhalese.	...	...	...		
40	...	40	English, Singhalese and Tamil.	...	...	...		
2057	462	2519						
74	...	74	Scripture, English Reading and Writing, English Grammar and Analysis, Composition, History (English and Sacred) Geography, Map Drawing, Latin Grammar and Translation, High Tamil, Arithmetic, Geometry, Algebra, etc, etc.	100 0 0	...	269 1 0		
12	...	12	...	...	...	60 0 0		
92	...	92	Tamil Reading, Writing, Grammar, Negundu, Poetry, Arithmetic, Elementary notions of Geometry, Geography Map Drawing, Sacred History and of India, English 1st Reading Book, Grammar and Writing, Latin, Book-binding, Candle making, Tailor's work, Gardening.	...	...	586 0 0	...	Including the purchase of a site and buildings.
...	30	30	Sacred History, English History, Literary Class Book, Geography, Grammar, Composition, Arithmetic, Piano & Vocal Music, Drawing, Needle work plain & ornamental Artificial flowers, Domestic Economy, etc	100 0 0	...	562 3 0	...	Including a sum of £142 14s. spent towards the building of a permanent school.
...	17	17	...					
...	47	47	Tamil Reading and Writing, Grammar, Geography, Sacred History, English Reading and Grammar.					
...	58	58	Arithmetic, Needle-work, Knitting, house-keeping, etc., etc.					
140	...	140	Tamil.	...	...	12 7 6		
318	152	470	...	...	...	...		

Name of the District.	Public or Free School, and where situated.	In connection with Church of England.	Other Schools.	Name of the Schoolmaster or Schoolmistress, and Salary.
ROMAN CATHOLIC MISSIONARY SOCIETY—*contd.*				Brought forward—
NORTHERN PROVINCE.				
Walligamo -	4 Vernacular Schools	...	...	4 Teachers -
Point Pedro -	1 do.	...	...	1 do. -
Caits -	9 do.	...	...	9 do. -
Manaar -	1 do.	...	...	1 do. -
Mantotte -	Several Elementary Schools attended during only a portion of the year			
EASTERN PROVINCE.				
Trincomalie -	1 do.	...	...	1 Teacher -
Cottiar -	1 do.	...	...	1 do. -
Batticaloa -	1 do.	...	...	1 do. -
	1 English School	...	...	1 do. -
NORTH-WESTERN PROVINCE.				
Chilaw -	1 Vernacular do.	...	...	1 Teacher -
Bollawatte -	1 do.	...	...	1 do. -
	1 English	...	...	1 do. -
Vennapu -	1 Vernacular	...	...	1 do. -
Maravil -	1 do.	...	...	1 do. -
Cattanery -	1 do.	...	...	1 do. -
				Total—
PRIVATE SCHOOLS.				
WESTERN PROVINCE.				
Colombo -	Small Pass	...	...	C. G. Loos, and 5 Junior Assistants -
	New Chetty Street	...	...	Mrs. S. S. H. Cremor -
NORTH-WESTERN PROVINCE.				
Putlam and Calpentyn -	...	...	...	36 Boys' Schools -
Petigal Corle South -	...	...	...	20 do. -
Do. North -	...	...	...	15 do. -
SOUTHERN PROVINCE.				
Galle District -	Fort -	...	...	F. D. Edrâsinghe, Catechist £42 -
	Buona Vista	...	..	Master, De Silva, £18 -
				Mistress, Caroline, £18 -
				Assisted by 2 other Mistresses -
				Master, S. de Silva, £18 -
				„ Henry Marthensz, £9 -
				„ W. S. G. de Silva, £12 -
				Carried over—

Number of Scholars.			Mode of Instruction.	If supported by Government or Voluntary Contributions, and Amount of each.		Expense of each School.	Number of Private Schools.	REMARKS.
Male.	Female.	Total.		Government.	Voluntary Contributions.			
318	152	470		£ s. d.	£ s. d.	£ s. d.		
147	1	148	Tamil.	...	...	14 8 0		
30	...	30	do.	...	...	3 12 0		
171	18	189	do.	...	...	13 10 0		
10	2	12	do.	...	...	2 5 0		
48	9	57	Tamil.	...	...	4 10 0		
No return								
56	...	56	Tamil.	...	...	4 10 0		
29	...	29	English.	...	...	12 0 0		
75	25	100	Tamil and Singhalese.	...	...	8 10 0		
25	...	25	Tamil.	...	...	12 0 0		
13	...	13	English.	...	...	24 0 0		
30	4	34	Singhalese.	...	...	4 10 0		
35	...	35	do.					
22	...	22	do.					
1009	211	1220						
192	...	192	Elementary.	60 0 0	...	341 0 0	...	The Scholars pay a fee varying from 2s. to 3s. each monthly.
19	42	61	Elementary and introductory; the Girls are also taught needlework.	24 0 0	...	42 3 0	...	Do. 1s. to 2s. do. There are besides several Schools in the Western Province, in which reading and writing in the Singhalese and Malabar languages are taught.
...	...	...	Reading and writing Tamil and Arabic.					
...	...	...	Do. Singhalese, and Tamil.					
...	...	...						
25	2	27	Reading, writing, Arithmetic and Dictation.	...	4 8 0	2 10 0	...	Commenced in October.
50	...	50	...	...	...	...	...	Chiefly supported by Fees.
...	46	46	English and Singhalese.	90 0 0	142 5 3	213 0 6	...	Of the number of Scholars, 25 are boarders and the rest are day Scholars.
35	...	35	...	...	...	12 0 0	...	Supported by S. P. G.
321	90	411						

Name of the District.	Public, or Free School, and where situated.	In connection with Church of England.	Other Schools.	Name of the Schoolmaster or Schoolmistress, and Salary.
				Brought forward—
EASTERN PROVINCE.				
Trincomalie - -	...	...	...	14 Schools at different stations, 14 Teachers - -
Batticaloa - -	...	...	...	32 Schools at different stations, 32 Teachers - -
NORTHERN PROVINCE.				
Jaffna District - -	...	...	...	1 School at Karioor, 5 Teachers 3 Schools at different stations, 3 Teachers - - 110 do. do. 110 Teachers - 4 do. do. 4 do. -
Manaar District -	...	...	...	3 do. do. 3 do. - 15 do. do. 15 do. -
Mullativoe District -	...	...	...	4 do. do. 4 do. -
CENTRAL PROVINCE.				
Nuwera Ellia - -	Nuwera Ellia -	..	...	1 School, Rev. A. P. Lovekin -
Udunuwera - -	Parnapittia -	...	...	1 do. Charles de Silman, £2 per mensem - -
Yattinuwera -	Welata -	...	...	1 do. D. J. Wanigasekere, £3 do.
	Katukelle -	...	...	1 do. Carolis Perera, £2 5s. do.
	Gannoroowa -	...	...	1 do. Ponambelam, £2 do.
Matello -	Halangamowa -	...	...	1 do. C. Perera, £18 per annum - -
Udunuwera -	Karamada -	...	...	2 do. 2 Teachers
	Matgamowa -			
Yattinuwera -	Ganororua -	...	...	1 do. 1 do.
Walapona—Udapalata	Udapalata -	...	...	1 do. 1 do.
	Kurupanawala -	..	...	2 do. 2 do.
	Ambanoola -	...	...	1 do. 1 do.
Oyapalata -	Tibbatugoda -	...	...	1 do. 1 do.
Udunuwera -	Eladitta -	...	...	3 do. 3 do.
	Buwellikaddo -			
	Matgamuwa -			
Tumpane -	Galagedera -	...	...	1 do. 1 do.
				Total—

ABSTRACT.

		Number of Scholars.		
		Male.	Female.	Total.
109 Public Schools		4767	981	5748
2 Orphan Schools		22	16	38
12 Regimental Schools		632	42	674
516 Free Schools		...	...	19680
281 Private Schools		5290	98	5380
920	Total...	...	...	31528

Number of Scholars.			Mode of Instruction.	If supported by Government or Voluntary Contributions, and Amount of each.		Expenses of each School.	Number of Private Schools.	REMARKS.
Male.	Female.	Total.		Government.	Voluntary Contributions.			
				£ s. d.	£ s. d.	£ s. d.		
321	90	411						
337	...	337	Tamil and Koran.	...	10 10 3			
775	2	777		...	118 0 6			
99	...	99	English Rudimental studies					
138	...	138	Tamil.	...	...	...	...	Supported by private aid.
2921	...	2921	Do.	...	...	...		
150	...	150	Mohamedan Religious Education in Arabic.	...	...	...	...	The Scholars pay a fee varying from 1*s.* to 1*d.* each monthly.
67	. .	67	do.	...	...	...		
190	6	196	Tamil.	...	...	...	...	Do. do. 1*s.* to 4½*d.* do.
48	...	48	do.	...	...	...	...	Do. do. 9*d.* to 3*d.* do.
9	...	9	English.	...	Rev. A P. Lovekin.			
40	...	40	English and Singhalese.	...	Church Missionary Society.			
40	...	40		...				
30	...	30		...				
21	...	21	do. and Tamil.	...	Mr. Barnes.			
15	...	15		...	Voluntary contributions.			
21	...	21	...	...	Gratis.			
8	...	8	Singhalese.	...	These Schools are supported by the Church Missionary Society.			
3	...	3						
5	...	5						
5	...	5						
3	...	3						
41	...	41	Tamil.	...	Gratis.	...	...	There are, besides, 54 Panselas where education is gratuitously given by Buddhist Priests.
3	...	3	Koran.	...	do.			
5290	98	5388						

RETURN of principal Publications during the preceding year, including Newspapers and Reviews, and (if known) the Circulation of such Newspapers and Reviews.

Province.	Title of Publication.	Circulation.
Western Province	The Colombo Observer	Not known
	The Examiner	
	The Times	
	The Lackmine Pahane	
	The Lanka Nidhane	
	The Lakrivikirana	
	The Aronaydaya	
North-Western Province	Nil.	—
Southern Province	True Light, a Monthly Publication	500 Copies (monthly.)
	Books called Warne, Rutin Namaste Satcheya and Naveratne	1500
Eastern Province	Nil.	—
Northern Province	Morning Star	641 Copies Bi-monthly.
	Jaffna Freeman	285 „ Weekly.
	Patriot	350 „ do.
Central Province	Nil.	—

[Extracted from the Reports of the several Government Agents.]

EXCHANGES, MONEYS, WEIGHTS,

AND

MEASURES.

COURSE OF EXCHANGE.

Government Rates.

With England — No Bills drawn during the year 1862.

With Madras, Bombay, Calcutta — At 2*s.* per Rupee, being the rate of exchange established by order of the Governor dated 7th June 1845, for the adjustment of advances obtained from the Indian Government for the service of Ceylon.

J. KRIEKENBEEK,
for Auditor General.

Rates of Exchange by the Oriental Bank *Corporation for the Year* 1862.

	Purchasing.	Selling.
1st to 26th January.		
On England 6 Months' sight	6 per cent. discount	4 per cent. discount
On England 3 „	5 „	3 „
On England 1 „	4½ „	2 „
On England Sight	4 „	1 „
B. M. and C.—30 days „	1*s.* 11¼*d.* per Rupee	Nominal
27th January to 20th March.		
On England 6 Months' sight	5 per cent. discount	3 per cent. discount
On England 3 „	4 „	2 „
On England 1 „	3½ „	1 „
On England Sight	3 „	Par
B. M. and C.—30 days „	1*s.* 11¼*d.* per Rupee	Nominal
21st March to 30th September.		
On England 6 Months' sight	4 per cent. discount	2 per cent. discount
On England 3 „	3 „	1 „
On England 1 „	2½ „	Par „
On England Sight	2 „	1 per cent. Prem.
B. M. and C.—30 days „	1*s.* 11¼*d.* per Rupee	Nominal
October.		
On England 6 Months' sight	5 per cent. discount	3 per cent. discount
On England 3 „	4 „	2 „
On England 1 „	3½ „	1 „
On England Sight	3 „	Par.
B. M. and C.—30 days „	1*s.* 11¼*d.* per Rupee	Nominal
November and December.		
On England 6 Months' sight	6 per cent. discount	4 per cent. discount
On England 3 „	5 „	3 „
On England 1 „	4½ „	2 „
On England Sight	4 „	1 „
B. M. and C.—30 days „	1*s.* 11¼*d.* per Rupee	Nominal

The Bank receives money in deposit at Interest in sums not under £20 in three classes, viz:—

1.—"Fixed Deposits," bearing Interest at the rate of 3 per cent., and not withdrawable without thirty days' notice.

2.—"Fixed Deposits," bearing Interest at the rate of 4 per cent., and not withdrawable without sixty days' notice.

3.—"Fixed Deposits," bearing Interest at the rate of 6 per cent., and not repayable without six months' notice.

4.—"Currrent Deposits Account," bearing Interest at the rate of 2 per cent., on all balances exceeding £100 remaining in the account at the close of each day's transactions, to be operated upon by Cheques at the convenience of the customer.

Investments.

The Bank lends money either in Cash Credit Account, or fixed Loans not exceeding 4 months, on the following securities.

Class 1st. Deposit of Government Securities, Bullion, or shares in approved Public Companies.

Class 2nd. On Goods not of a perishable nature protected by Fire Insurance, of Goods shipped for importation into Ceylon. Joint Bonds with two approved securities and acceptances, and Promissory Notes bearing two approved names, and representing bonâ fide transactions.

Discount.

The Bank discounts private Bills and Notes bearing at least two approved names unconnected with each other in general partnership, and not having more than four months to run, at rates varying from 10 to 12 per cent. per annum.

Rates of Exchange by the Chartered MERCANTILE BANK *of India, London and China, for the Year* 1862.

	Purchasing.	Selling.
1st to 26th January.		
On England 6 Months sight	6 per cent. discount	4 per cent. discount
On England 3 „	5 „	3 „
On England 1 „	4½ „	2 „
On England Sight	4 „	1 „
B. M. and C.—30 days „	Nominal	Nominal
27th January to 20th March.		
On England 6 Months sight	5 per cent. discount	3 per cent. discount
On England 3 „	4 „	2 „
On England 1 „	3½ „	1 „
On England Sight	3 „	Par
B. M. and C.—30 days „	Nominal	Nominal
21st March to 30th September.		
On England 6 Months sight	4 per cent. discount	2 per cent. discount
On England 3 „	3 „	1 „
On England 1 „	2½ „	Par
On England Sight	2 „	1 per cent. Prem.
B. M. and C.—30 days „	Nominal	Nominal
October.		
On England 6 Months sight	5 per cent. discount	3 per cent. discount
On England 3 „	4 „	2 „
On England 1 „	3½ „	1 „
On England Sight	3 „	Par
B. M. and C.—30 days „	Nominal	Nominal
November and December.		
On England 6 Months sight	6 per cent. discount	4 per cent. discount
On England 3 „	5 „	3 „
On England 1 „	4½ „	2 „
On England Sight	4 „	1 „
B. M. and C.—30 days „	Nominal	Nominal

On Current Deposit Accounts.

On the daily Balance, where the amount has not been less than £100, 2 per cent. per annum, credited half yearly, say 30th June and 31st December.

On Fixed Deposits in sums of £10 and upwards.

Repayable at 2 months' notice, 4 per cent. per annum.
Do. 3 do. 5 „
Do. 4 do. 6 „
Do. 6 do. 7 „

Notice can be given on the day of Deposit. Interest paid in cash, or credited to Current Deposit account half yearly, say 30th June and 31st December.

Discounts.

To Customers of the Bank.
Of approved Local Bill under 4 months, 12 per cent. per annum.

COINS

Gold.—
British and Australian { Sovereigns. Half do.
British Silver.—
Crowns.
Half do.
Florins.
Shillings.
Sixpences.
Fourpences.
Threepences.
Rix Dollars of English Coinage, value 1*s.* 6*d.*

COINS—*continued.*

Indian Silver.—
- Company's Rupees, value 2*s.*
- Do. Half Rupee, value 1*s.*
- Queen's do. (new coin), value 2*s.*
- Quarter Rupees.
- Two-Anna pieces, value 3*d.* each.

Copper.—
- English Penny pieces.
- ,, Half penny do.
- ,, Farthings.
- ,, Half do.
- ,, Quarter do.
- ,, Bronze Coin in Vault, not yet issued.
- ,, Two-pice pieces of English Coinage, value 3 farthings.
- ,, One do. do. 1½ do.
- ,, Half do. do. ¾ do.
- Dutch Copper challies taken as prize at Kandy value ½ farthing each.

Gold is mostly at a premium, ranging this year for the British 47*s.* 6*d.* to 28*s.* per cent., and for Australian 17*s.* 6*d.* to 3*s.* per cent.

Coins cut, defaced, and worn, not received, as per Circular of Government dated 19th November 1859.

AMOUNT OF COIN IN CIRCULATION.

The quantity of Gold and Silver coins in circulation cannot be stated with any degree of accuracy.

The Banks are required to have a reserve of specie equal to one-third of the amount of Bank Notes in circulation. The declared average *Monthly* Circulation of Notes by the Banks has been about £258,326; and the Treasurer has always found the reserve considerably to exceed the required one-third.

Gold (English) is imported by the Banks and Mercantile firms, but not to the extent of the Australian Sovereigns, of which considerable amounts are monthly imported to meet the demands for Southern India, and to profit by the generally favourable rates ruling in Ceylon for Bills on England.

The Silver Rupee coin in circulation is imported from Bombay and Calcutta, and a large portion of it again exported for Southern India, for the purchase of Rice, Cloths, &c. There has been no importation of British Silver by Government or the Banks for many years.

AMOUNT OF PAPER CURRENCY IN CIRCULATION.

Amount of Treasury Notes in circulation on the 1st January 1863	£925
Do. of Notes withdrawn in 1863.	1
Amount of Notes in circulation on the 31st December, 1863	£924

Since the withdrawal from circulation of the Treasury Notes, the Notes of the Oriental Bank Corporation and those of the Mercantile Bank have been received at the Treasury and the several Cutcherries of the Island, in payment of Revenue; the average amount in circulation for 1863, according to the duties paid under the Ordinance No. 2 of 1861, was £532,331.

General Treasury,
Colombo, 17th March, 1864.

G. VANE,
Actg. Treasurer.

ACCOUNTS KEPT IN

£ *s.* *d.*

WEIGHTS.

Troy Weight.

Grains.		Pennyweight.		Ounce		Pound.
24	=	1				
480	=	20	=	1		
5760	=	240	=	12	=	1.

Avoirdupois Weight.

Drams.		Ounce.		Pound.		Stone.		Cwt.		Ton.
16	=	1								
256	=	16	=	1 *						
3584	=	224	=	14	=	1				
28672	=	1792	=	112	=	8	=	1		
573440	=	35840	=	2240	=	160	=	20	=	1.

* Containing 7,000 Grains Troy.

MEASURES.

Lineal Measure.

Inches.		Foot.		Yard.		Pole or Perch.		Furlong.		Mile.
12	=	1								
36	=	3	=	1						
198	=	16½	=	5½	=	1				
7920	=	660	=	220	=	40	=	1		
63360	=	5280	=	1760	=	320	=	8	=	1.

Superficial Measure.

Inches.		Foot.		Yard.		Pole.		Rood.		Acre.
144	=	1								
1296	=	9	=	1						
39204	=	272¼	=	30¼	=	1				
1568160	=	10890	=	1210	=	40	=	1		
6272640	=	43560	=	4840	=	160	=	4	=	1.

MEASURE OF CAPACITY.

Dry Measure.

Pints.		Quart.		Gallon.		Peck.		Bushel.		Quart.
2	=	1								
8	=	4	=	1						
16	=	8	=	2	=	1				
64	=	32	=	8	=	4	=	1		
512	=	256	=	64	=	32	=	8	=	1.

Liquid Measure.

Pints.		Quart.		Gallon.		Hogshead.		Pipe.		Ton.
2	=	1								
8	=	4	=	1						
504	=	252	=	63	=	1				
1008	=	504	=	126	=	2	=	1		
2016	=	1008	=	252	=	4	=	2	=	1.

Native Dry Measure.

Cut Chundoos.												
4	=	1 cut Measure or Seer.										
19⅓	=	4⅘	=	1 Coornie.								
48	=	12	=	2½	=	1 Marcal.						
96	=	24	=	5	=	2	=	1 Parrah.				
768	=	192	=	40	=	16	=	8	=	1 Amunam.		
7200	=	1800	=	375	=	150	=	75	=	9⅜	=	1 Last.

The English Bushel is equal to 34 Seers or 1 Parrah and 10 Seers.

Native Land Measure.

Lahas.				
8	=	1 Coornie.		
80	=	10	=	1 Peyla.
320	=	40	=	4 = 1 Amunam.

Among the Natives the extent of Land is defined by the quantity of seed required to sow it, computed at the Amunam Measure and its sub-divisions. In fertile Lands, the seed is not strewed so thickly as in poor soil; an Amunam of good ground therefore will sometimes measure twice as many square feet as an Amunam of poor soil.

CUSTOMS RETURN FOR 1863.

IMPORTS.

CUSTOMS RETURN FOR 1863.

IMPORTS.

The following Statements (1 and 2) shew the Comparative Value of the Imports of Ceylon, and of the Duties collected on th Staple Articles.

No. 1.

	1861.	1862.	1863.	Compared with 1861		Compared with 1862.	
	Value	Value.	Value	Increase	Decrease.	Increase	Decrease.
United Kingdom	801491 11 10	836319 1 11	1011994 17 7	210503 5 9	—	175675 16 8	—
Cape of Good Hope	69 4 0	432 17 11	1892 19 0	1823 15 0	—	1460 2 11	—
Mauritius	2585 8 0	37801 3 1	18090 14 9	15505 3 9	—	—	19710 11 4
Aden	34 15 11	—	10 12 6	—	24 3 5	10 12 6	—
British Possessions in India	1882912 15 1	2518543 2 11	3505139 19 9	1622227 4 8	—	986596 17 8	—
Hongkong	8659 1 4	4134 14 11	10677 9 7	2018 8 3	—	6542 14 8	—
Australia	738201 1 5	570495 8 8	552785 11 2	—	185415 10 3	—	17709 17 6
France	1497 12 0	835 7 0	—	—	1497 12 0	—	835 7 0
Buenos Ayres	240 0 0	—	—	—	240 0 0	—	—
Suez	66771 8 2	74841 3 8	168668 11 4	101897 3 2	—	93827 7 8	—
Maldive Island	26648 16 2	35603 16 11	32978 5 8	6329 9 6	—	—	2625 11 3
French Possessions in India	130503 17 8	135951 4 6	122048 15 3	—	8455 2 5	—	13902 9 3
United States of America	4111 15 6	16566 12 3	9518 17 0	5407 1 6	—	—	7047 15 3
Bourbon	22 10 0	—	—	—	22 10 0	—	—
Judda	—	11614 17 11	—	—	—	—	11614 17 11
	3663749 17 1	4243139 11 8	5433806 10 7	1770056 13 6	—	1190667 0 9	—
Deduct Specie.....	1371290 4 1	1510418 0 6	1842973 11 10	471683 7 9	—	332555 11 4	—
Value of Goods.....	2292459 13 0	2732721 11 2	3590832 18 9	1298373 5 9	—	858111 9 5	—

No. 2.

Description of Goods.	1861.	1862.	1863.	Compared with 1861.		Compared with 1862.	
	Duties	Duties.	Duties.	Increase	Decrease	Increase	Decrese.
Arms and Ammunition	1948 11 6	946 4 8	4071 0 5	2122 8 11	—	3124 15 9	—
Cotton Manufactures	17531 16 11	16981 7 1	24486 1 3	6954 4 4	—	7504 14 2	—
Curry Stuffs	1806 8 7	1896 0 4	2983 4 7	1176 16 0	—	1087 4 3	—
Cuttlery and Hardware	977 15 0	897 5 4	3293 18 10	2316 3 10	—	2396 13 6	—
Earthenware	685 8 4	501 5 7	1181 16 5	496 8 1	—	680 10 10	—
Fish, dried and salted	3033 7 0	2997 6 2	2942 2 1	—	91 4 11	—	55 4 1
Grain	136372 7 4	139108 13 6	140090 12 1	3718 4 9	—	981 18 7	—
Gunnies and Twine	748 6 4	582 2 3	498 13 4	—	249 13 0	—	83 8 11
Haberdashery & Millinery	1497 4 2	2020 4 0	3312 8 7	1815 4 5	—	1292 4 7	—
Liquors.							
Malt	2389 8 3	1787 7 6	2198 2 11	—	191 5 4	410 15 5	—
Spirits and Cordials	7399 9 5	9889 7 3	14106 2 9	6706 13 4	—	4216 15 6	—
Wines	3269 2 8	3774 4 5	4760 3 10	1191 1 2	—	985 19 5	—
Metals, wrought and unwrought	2020 5 0	1732 1 3	3044 17 2	1023 12 2	—	1312 15 11	—
Sugar	1448 14 1	1824 13 6	2842 10 9	1393 16 8	—	1017 17 3	—
Tea	742 14 6	992 17 3	974 6 7	231 12 1	—	—	18 10 8
Tobacco	1016 1 0	640 1 10	1649 6 1	633 5 1	—	1009 4 3	—
Woollens	419 16 4	331 11 0	996 0 9	576 4 5	—	664 9 9	—
Other goods not enumerated	9221 15 3	8622 9 8	14955 17 0	5734 1 9	—	6333 7 4	—
Total.....	192529 11 8	195525 2 7	228387 5 5	35857 13 9	—	32862 2 10	—

Customs, Colombo,
1st April, 1864.

T. B. STEPHEN,
Acting Principal Collector.

No. 1.—*TOTAL VALUE in Sterling of the Imports and Exports of the Island of Ceylon, from and to each Country, in the year* 1863.

Countries.	Imports therefrom. £	s.	d.	Exports thereto. £	s.	d.
United Kingdom	1,011,994	17	7	2,407,578	8	7
British Colonies.						
The Cape of Good Hope	1892	19	0	—		
Mauritius	18,090	11	9	26,956	10	1
Gibraltar	—			15,666	3	0
Aden	10	2	6	19	18	8
British Possessions in India	3,505,139	19	9	994,879	9	10
Hongkong	10,677	9	7	2,529	18	9
Australia	552,785	11	2	19,176	7	7
New Zealand	—			60	0	0
Foreign Countries.						
France	—			30,748	6	8
Suez	168,668	11	4	10,575	16	8
Maldive Islands	32,978	15	8	7,417	14	8
Pernambuco	—			13,796	13	1
French Possessions in India	122,048	15	3	33,553	15	7
Dutch Do. Do.	—			1,924	3	6
Portuguese	—			2	0	6
China	—			3	14	0
United States of America	9,518	17	0	22,345	5	3
Total Value.....£—	5,433,806	10	7	3,587,234	6	5
Deduct Specie .....£—	1,842,973	11	10	408,049	14	8
Value of Goods.....£—	3,590,832	18	9	3,179,184	11	9

Customs, Colombo,
24th March, 1863.

T. B. Stephen,
Acting Principal Collector.

No. 2.—General Imports into the Island of Ceylon in the Year 1863.

Articles.	Countries whence Imported.	Quantities. Imported: In British Vessels.	Imported: In Foreign Vessels.	Imported: Total	Entered for Home Consumption	Value in Sterling. Of Total Imports	Aver price fixed for Value.	Duty. Gross Amount received in Sterling	Rate & whe impos
						£ s. d.		£ s. d.	July 1853
Acids . .	United Kingdom .	35 packages .	—	35 packages .	35 packages .	82 11 0		4 2 7	
	British India .	1 „ .	—	1 „ .	1 „ .	3 12 0		0 3 7	
		36 packages .	—	36 packages .	36 packages .	86 3 0	Decl.	4 6 2	5 p. c ad v.
Apparel —Wearing .		pkgs. pieces .		pkgs. pieces .	pkgs. pcs.				
	United Kingdom .	114 104 .	—	114 104 .	105 104 .	2515 19 4		119 1 2	
	Br. Col.								
	British India . .	84 331 .	2 packages .	86 331 .	77 331 .	974 17 2		47 17 4	
	Hongkong . .	9 .	—	9 .	9 .	35 0 0		1 15 0	
	For. Coun.								
	Suez . . .	187 .	2 packages .	189 .	189 .	2715 7 7		135 15 2	
	French India .	1 41 .	—	1 41 .	1 41 .	8 19 0		0 9 0	
		pkgs. pcs.			pkgs. pcs.				
		395 476 .	4 packages .	399 476 .	381 476 .	6250 3 1	Decl.	304 17 8	Do.
—Regimental	United States .	2 packages .	—	2 packages .	2 packages .	42 0 0		—	
	Br. Col.								
	British India .	1 „ .	—	1 „ .	1 „ .	5 0 0		—	
	For. Coun.								
	Suez . . .	8 „ .	—	8 „ .	6 „ .	98 2 0		—	
		11 package .	—	11 packages .	9 packages .	145 2 0	Decl.	—	Free
	Br. Col.								5 p. c
Arrecanuts .	British India . .	cwt. 441 „ 16 .	—	cwt. 441 „ 16	cwt. 56 2 10 .	474 2 10	Decl.	1 12 1	ad v
	Br. Col.	pkgs. cwts.		pkgs cwts.	pkgs. cwt.				
Arrowroot .	British India .	3 7 2 13 .	—	3 & 7 2 13 .	2 & 7 2 13 .	9 12 10		9 2 0	
	For. Coun.								
	French India .	„ „ 2 .	—	„ „ 2 .	„ „ 2 .	0 1 4		0 0 1	
		pkgs. cwts.		pckgs. cwts.	pkgs. cwts.				
		3 7 2 15 .	—	3 7 2 15 .	3 7 2 15 .	9 14 2	Decl.	0 9 3	Do.
Arms & Ammunition.									
—Guns .	United Kingdom .	No. 3709 .	—	No. 3709 .	No 3709	3709 0 0		927 5 0	
	Br. Col.								
	British India .	7 .	No. 4 .	„ 11 .	„ 11 .	11 0 0		2 15 0	
	Australia . .	3 .	—	„ 3 .	„ 3 .	3 0 0		0 15 0	
	For. Coun.								
	Suez . . .	40 .	1 .	„ 41 .	„ 41 .	41 0 0		10 5 0	
	French India .	14 .	—	„ 14 .	„ 14 .	14 0 0		3 10 0	
		No. 3773	No. 5 .	No. 3778 .	No. 3778 .	3778 0 0	£1 each.	944 10 0	5*s.* each
—Rifles .	United Kingdom .	No. 6 .	—	No. 6 .	No. 6 .	90 0 0	£15 each	1 10 0	Do.
—Pistols .	United Kingdom .	459½ pairs .	—	459½ pairs .	459½ pairs .	2297 10 0		114 17 6	
	Br. Col.								
	British India .	½ „ .	—	½ do. .	½ do. .	2 10 0		0 2 6	
	For. Coun.								
	Suez . . .	10 „ .	—	10 do. . .	10 do. .	50 0 0		2 10 0	
		470 pairs	—	470 pairs. .	470 pairs .	2350 0 0	£5 per pair	117 10 0	5*s.* per p
—Swords and Bayonets .	United Kingdom .	No. 4 .	—	No. 4 .	No. 4 .	1 5 0	Decl.	0 1 3	5 p. c ad v.
—Cartridges.	United Kingdom .	5 packages .	—	5 packages .	5 packages .	36 10 0		1 16 6	
	For. Coun.								
	Suez . . .	1 „ .	—	1 „ .	1 „ .	1 10 0		0 1 6	
		6 packages .	—	6 packages .	6 packages .	38 0 0	Decl.	1 18 0	5 p. ct ad v.
—Gun locks.	United Kingdom .	10 packages .	—	10 packages .	10 packages .	405 10 0		20 5 6	
	Br. Col.								
	British India .	2 „ .	—	2 „ .	2 „ .	1 10 0		0 1 6	
	Australia . .	1 „ .	—	1 „ .	1 „ .	1 0 0		0 1 0	
	Suez . . .	7 „ .	1 package .	8 „ .	8 „ .	21 0 0		1 1 0	
		20 packages .	1 package .	21 packages .	21 packages .	429 0 0	Decl.	21 9 0	Do.
—Gun Wads	United Kingdom .	1 package .	—	1 package .	1 package .	2 8 0		0 2 5	
	For. Coun.								
	Suez . . .	1 „ .	—	1 „ .	1 „ .	1 0 0		0 1 0	
		2 packages .	—	2 packages .	2 packages .	3 8 0	Do.	0 3 5	Do.
—Fuze .	United Kingdom .	pkgs. feet . 21 and 132,000	—	pkgs. feet . 21 132000 .	pkgs. feet . 21 132000 .	480 0 0	Do.	24 0 0	Do.

Articles.	Countries whence Imported	Quantities Imported: In British Vessels	In Foreign Vessels	Total	Entered for Home Consumption	Value in Sterling: Of Total Imports	Aver price fixed for Value	Duty: Gross Amount received in Sterling	Rate, & when imposed
Arms & Ammunition. (contd.)						£ s. d.		£ s. d.	July, 1 1853.
—Flint	United Kingdom	29 packages	—	29 packages	29 packages	110 7 8		7 0 5	
	Suez	2 „	—	2 „	2 „	75 0 0		3 15 0	
		31 packages	—	31 packages	31 packages	215 7 8	Decl.	10 15 5	5 p. ct. ad. v.
—Gunpowder	United Kingdom *Br. Col*	146,553 lbs.	—	146,553 lbs.	146,553 lbs.	7327 13 0		2442 11 0	
	French India	23,800 „	—	23,800 „	23,800 „	1190 0 0		396 13 4	
		170,353 lbs.	—	170,353 lbs.	170,353 lbs.	8517 13 0	1s.p.lb.	2839 4 4	4*d*.p lb
Percussion Caps	United Kingdom *For. Coun.*	29 packages	—	29 packages	29 packages	397 11 3		19 18 8	
	Suez	2 „	—	2 „	2 „	7 10 0		0 7 6	
	French India	1 „	—	1 „	1 „	0 1 3		0 0 1	
		32 packages	—	32 packages	32 packages	405 2 6	Decl.	20 6 3	5 p. ct. ad v.
—Shot	United Kingdom	cwt. 1194 1 21	—	cwt. 1194 1 21	cwt 1194 1 21	1791 13 2	30*s*. p. cwt.	89 11 9	1*s*. 6*d*. p. cwt.
Asphalte	United Kingdom	Tons 399 13 2	—	tons 399 13 2	pkgs. tons 1 404 3 12	1643 10 0	Decl.	83 6 0	5 p. ct. ad. v.
Beads	United Kingdom	7 packages	—	7 packages	7 packages	158 0 0		7 18 0	
	British India *For Coun*	77 „	2 packages	79 „	79 „	1254 0 10		62 14 0	
	Suez	7 „	—	7 „	7 „	265 6 0		13 5 4	
	French India	2 „	—	2 „	2 „	23 6 6		1 3 5	
		93 packages	2 packages	95 packages	95 packages	1700 13 4	Do.	85 0 9	Do.
Beef & Pork	United Kingdom *Br. Col.*	cwt. 908 2 12	cwt. 9 1 17	cwt 918 0 1	cwt. 987 1 25	2295 0 6		123 9 8	
	British India	„ 71 1 4	„ 22 3 21	„ 94 0 25	„ 62 3 13	235 11 2		7 17 8	
	Australia	„ 82 0 0	—	„ 82 0 0	„ 23 3 24	207 0 1		2 19 10	
	Aden	„ 4 2 24	—	„ 4 2 24	„ 4 2 24	11 15 9		0 12 7	
	Cape of Good Hope	„ 0 0 6	—	„ 0 0 6	„ 0 0 6	0 2 9		0 0 2	
		cwt. 1066 2 18	cwt. 32 1 10	cwt 1099 „ „	cwt. 1079 „ 8	2747 10 3	50*s* p. cwt.	134 19 11	2*s*. 6*d*. p.cwt.
Biscuits	United Kingdom *Br. Col*	pkg. cwt. 398	pkgs cwt. 0 0 14	pkgs cwts. „ 398 „ 14	pkgs. cwts. 397 „ 0 14	3699 1 1		184 14 1	
	British India	9 69 3 5	2 7 0 18	„ 11 76 3 23	11 76 3 23	117 14 2		5 17 8	
	Australia	8 163 0 17	—	„ 8 163 0 17	8 163 0 17	207 12 9		10 7 8	
	Mauritius	0 2 26	—	„ 0 2 26	0 2 26	0 18 3		0 0 11	
	Cape of Good Hope *For. Coun.*	0 0 14	—	„ 0 0 14	0 0 14	0 4 0		0 0 2	
	Suez	1	—	„ 1 0 0	1	1 0 0		0 1 0	
		pkgs. cwt. 416 233 3 6	pkgs. cwt. 2 7 1 4	pkg. cwt 418 241 „ 10	pkg. cwt. 417 241 0 10	4026 10 3	Decl.	201 1 6	5 p. ct. ad v.
Blacking	United Kingdom	126 packages	—	126 packages	126 packages	501 2 8	Do.	25 1 1	Do.
Boats & Canoes	United Kingdom *Br Col.*	No. 6	No. 1	No. 7	No. 7	215 10 0		10 15 6	
	British India	„ 60	„ 3	„ 63	„ 63	518 5 6		25 18 4	
	Australia	„ 1	—	„ 1	„ 1	15 0 0		0 15 0	
	Cape of Good Hope *For. Coun*	„ 1	—	„ 1	„ 1	11 10 0		0 11 6	
	United States	—	—	—	„ 1	—		2 1 6	
		No 68	No 4	No 72	73 packages	760 5 6	Do.	40 1 10	Do.
Books and Maps printed	United Kingdom *Br Col*	pkgs. vols. 111 319	—	pkgs vols 111 319	pkgs. vols 107 319	2205 0 6		—	
	British India	77 898	—	77 898	77 898	1139 17 0		—	
	Australia	—	1 package	1 0	1 0	5 0 0		—	
	Hongkong *For Coun*	1 0	—	1 0	1 1	0 10 0		—	
	Suez	221 9	—	221 9	221 9	1710 9 0		—	
	French India	8 214	—	8 414	8 214	65 11 0		—	
		418 pkgs and 1440 vols.	1 package	419 pkgs. and 1440 vols.	pkgs. vols 415 1440	5126 7 6	Do.	—	Free
Boots & Shoes	United Kingdom *Br. Col.*	pkgs. pairs 97 28	—	pkgs. pairs. 97 28	pkgs. pairs 97 28	2711 0 9		135 11 2	
	British India *For Coun.*	58 981	—	58 981	58 981	295 18 4		14 16 4	
	Suez	49 33	1 package	50 33	50 33	1186 17 0		56 16 10	
	French India	33	—	33	33	4 15 0		0 4 10	
		204 pkgs. and 1075 pairs	1 package	205 pkgs. and 1075 pairs	205 pkgs. and 1075 pairs	4148 11 1	Do	207 9 2	5 p. ct. ad v.

Articles.	Countries whence Imported.	Quantities Imported: In British Vessels	Quantities Imported: In Foreign Vessels	Quantities Imported: Total	Entered for Home Consumption	Value in Sterling: Of Total Imports	Value in Sterling: Aver. price fixed for Value	Total: Gross Amount received in Sterling	Total: Rate, & when Imposed
	Br. Col	bags. bushels		pkgs. bushels	pkgs bushels	£ s. d.		£ s. d.	
Bran	British India	36 213	—	36 213	36 213	8 6 9		0 8 10	July 1, 1853.
	Australia	179	—	179	179	91 2 6		4 11 1	
	Mauritius	4	—	4	4	0 10 0		0 0 6	
		bags. bushels		bags bushels	219 packages &				5 p. ct.
		219 213	—	219 213	213 bushels	99 19 3	Decl	5 0 5	ad v.
Brimstones	United Kingdom	pkgs. cwt. 267 „	—	pkgs cwt. 207	pkgs cwt. 195	443 17 6		20 13 11	
	Br Col								
	British India	8 0 11	—	8 0 11	8 0 11	40 9 8		2 0 6	
		pkgs. cwts.		pkgs cwt.	pkgs. cwt				
		267 8 0 11	—	207 8 0 11	195 8 0 11	484 7 2	Decl	22 14 5	Do.
Bricks & Tiles	United Kingdom	pkgs pieces 28 11120	—	pkgs. pcs 28 11120	28 packages & 11120 pieces	166 18 10		8 6 11	
	Br. Col								
	Cape of Good Hope	—	7000 pieces	7000	7000	40 0 0		2 0 0	
		pkgs. pieces		pkgs pcs.	pkgs. pieces				
		28 11120	7000 pieces	28 11820	28 11820	206 18 10	Decl	10 6 11	Do.
Brushes	United Kingdom	26 pkg & 4 pcs	—	26 pkgs. & 4 pcs.	26 pkgs. 4 pcs.	404 12 6		20 4 8	
	Br. Col.								
	British India	2	—	2	2 „	21 11 0		1 1 8	
	For. Coun.								
	Suez	1	—	1	1 „	0 5 0		0 0 3	
		pkgs 29 & 4 pcs	—	29 pkgs. & 4 pcs	29 pkgs 4 pcs.	426 8 6	Decl.	21 6 7	Do.
Butter	United Kingdom	cwt. 383 1 1	cwt. 1 1 26	cwt. 384 2 27	cwt. 384 2 27	2308 9 0		115 11 0	
	Br. Col.								
	British India	„ 1 1 27	—	„ 1 1 27	„ 1 1 27	8 19 0		0 9 0	
	Cape of Good Hope	„ 0 0 8	—	„ 0 0 8	„ 0 0 8	0 8 8		0 0 6	
	Australia	„ 41 2 9	—	„ 41 2 9	„ 41 2 9	249 9 9		12 9 6	
	For. Coun.								
	Suez	„ 0 3 5	—	„ 0 3 5	„ 0 3 5	4 15 4		0 4 9	
	United States	—	„ 8 3 20	„ 8 3 20	„ 8 3 20	53 11 3		2 13 7	
		cwt. 427 0 22	cwt. 10 1 18	cwt. 437 2 12	cwt. 437 2 12	2625 13 0	£ per cwt.	131 8 4	6s. per cwt.
Candles	United Kingdom	pkgs. cwts. 922 „	—	pkgs. cwt 922	947 pkgs.	1854 4 7		94 11 10	
	Br Col.								
	British India	3 „ 3 23	—	3 „ 3 23	3 & „ 0 3 23	14 5 6		0 14 3	
	For. Coun								
	Suez	„ 0 18	„ 0 1 2	„ 0 1 20	„ 0 1 20	3 15 0		0 3 9	
	French India	2 1 13	—	„ 2 1 13	„ 2 1 13	19 6 5		0 19 4	
		pkgs. cwts.		pkgs. cwt	pkgs. cwt.				5 p. ct.
		925 3 1 26	cwt. 0 1 2	925 3 3 0	950 3 3 0	1891 11 6	Decl	96 9 2	ad v
Cards, playing	United Kingdom	76 packages	—	76 packages	76 packages	1513 12 6		75 13 6	
	Br. Col								
	British India	173 „	—	173 „	173 „	62 3 6		3 2 5	
	For Coun								
	Suez	1 „	—	1 „	1 „	0 15 0		0 0 9	
	French India	6 „	—	6 „	6 „	2 0 0		0 2 1	
		256 packages	—	256 packages	256 packages	1578 11 0	Decl.	78 18 11	Do.
	Br Col								
Cardemons	British India	cwt. 4 0 7	—	cwt. 4 0 7	cwt. 4 0 7	22 2 11		1 2 2	Do.
Carts & Carriages		pkgs No.		pkgs No.	pkgs No				
	United Kingdom	26 4	—	26 4	26 4	859 11 0		42 19 7	
	Br. Col								
	British India	26	—	26	26	283 0 0		14 3 0	
	Mauritius	1	—	1	1	20 0 0		1 0 0	
		pkgs. No.		pkgs. No					
		26 31	—	26 31	26 pkgs. & No. 31	1162 11 0	Decl	58 2 7	Do.
Casks and Shooks	United Kingdom	No. 152	—	152 No.	152 No.	60 5 11		3 0 7	
	Br. Col.								
	British India	„ 1303	—	1303 „	1303 „	601 0 0		30 1 0	
	Mauritius	„ 44	—	44 „	44 „	27 10 0		1 7 6	
	Australia	„ 538 & 692 pcs.	—	538 & 692 pcs.	538 & 692 pcs	448 16 4		22 8 11	
	For. Coun.								
	United States	„ 100	—	100 „	300 „	11 18 0		5 3 9	
		No. pcs.		No. pcs.	No. pcs.				
		2137 692	—	2137 692	2337 692	1149 10 3	Decl.	62 1 9	Do.

Articles.	Countries whence Imported.	Quantities Imported: In British Vessels	Quantities Imported: In Foreign Vessels	Quantities Imported: Total	Entered for Home Consumption	Value in Sterling: Of Total Imports	Value in Sterling: Aver price fixed for Value.	Total: Gross Amount received in Sterling	Total: Rate, & when imposed
Cement, Lime & Clay	United Kingdom	827 packages	—	827 packages	827 packages	£ s. d. 674 6 3		£ s. d. 33 14 8	1 July, 1853.
	Br. Col.	bshls. cwt.		bshls. cwt.	bshls. cwt.				
	British India	4777 & 2000	—	4777 & 2000	4777 & 2000	176 19 4		8 17 1	
	For. Coun.								
	Suez	3 packages	—	3 packages	3 packages	0 8 4		0 0 5	
		pkgs. bshls. 830 4777 cwt 2000	pkgs. bshls 830 4777 cwt. 2000	pkgs. bshls 830 4777 cwt. 2000	pkgs. bshls. 830 4777 cwt 2000	851 13 11	Decl.	42 12 2	5 p. ct. ad. v.
Chunks	*Br. Col.* British India	3828 bags	—	3828 bags	—	5742 0 0	Decl.	—	
Cheese	United Kingdom	cwt. qrs. lbs. 306 2 15¼	cwt. 0 2 7	cwt 307 0 22¼	cwt. 307 0 22¼	1843 3 7.		92 5 5	
	Br. Col.								
	British India	0 1 14½	—	„ 0 1 14½	„ 0 1 14½	2 5 6		0 2 5	
	Australia	1 3 27	—	„ 1 3 27	„ 1 3 27	12 8 11		0 12 1	
	For. Coun.								
	Suez	18 3 0¼	—	„ 18 3 0¼	„ 18 3 0¼	112 10 0		5 12 10	
		cwt 327 3 1	cwt. 0 2 7	cwt. 328 1 8	cwt 328 1 8	1970 8 0	£6 per cwt.	98 12 9	6 p. ct. ad. v.
Cider	United Kingdom	2 pkgs 2 bottles	—	2 pkgs 2 bottles	2 pkgs. 2 bottles	7 6 0		0 7 4	
	Br. Col.								
	United States	—	50 packages	50 packages	50	50 0 0		2 10 0	
		2 pkgs 2 bottles	50 packages	52 pkgs 2 bottles	52 pkgs. 2 btls	57 6 0	Decl.	2 17 4	5 p. ct. ad. v.
Cocoanuts	*Br. Col.*								
	British India	No. 2300	—	No. 2300	No 2300	5 15 0		—	
	For. Coun.								
	Maldive Islands	„ 205800	—	„ 205800	No. 3200	220 12 0		—	
		No 208100	—	No. 208100	No. 5500	226 7 0	Decl	—	Free
Clocks and Watches	United Kingdom	pkgs No. 88 & 7	No. 1	88 pkg No. 8	pkgs. No 88 8	587 16 6		29 7 10	
	Br. Col.								
	British India	17	—	17	17	45 17 0		2 5 10	
	For. Coun.								
	Suez	18 70	„ 1	18 „ 71	18 71	1206 9 0		60 6 6	
	United States	111 0	„ 300	111 „ 300	20 282	688 0 0		20 19 9	
		pkgs. No. 217 & 94	No. 302	pkgs. No. 217 396	pkgs. No. 126 & 378	2528 2 6	Decl	112 19 11	5 p. ct. ad v.
Coal & Coke	United Kingdom	tns 28094 17 0 0	tns. 21714 2 0 0	tns. 49808 19 0 0	tns. 49808 19 0 0	125836 1 6		—	
	Br. Col.								
	British India	„ 32 0 0 0	—	„ 32 0 0 0	„ 32 0 0 0	47 0 0		—	
	Aden	„ 8 0 0 0	—	„ 8 0 0 0	„ 8 0 0 0	10 0 0		—	
	Australia	„ 791 8 0 0	—	„ 791 8 0 0	„ 791 8 0 0	855 18 0		—	
	Cape of Good Hope	„ 464 0 0 0	—	„ 464 0 0 0	„ 464 0 0 0	980 0 0		—	
		tns 29390 5 0 0	tns 21714 2 0 0	tns 51104 7 0 0	tns 51104 7 0 0	127728 19 6	Decl.	—	Free
Coffee	*Br. Col.* British India	bags. cwt. 3 89 3 22	—	bgs cwt. 3 89 3 22	bgs cwt. 3 89 3 22	215 15 0	Decl.	—	Free
Coir Stuffs	*Br. Col.* British India	bdls. cwts. 800 & 6780 0 23	—	bdls cwt. 800 & 6780 0 23	cwt. 793 1 3	6510 3 0		—	
	For. Coun.								
	French India	„ 8 0 0	—	8 0 0	„ 8 0 0	4 0 0		—	
	Maldive Islands	„ 793 1 8	cwt 101 0 7	894 1 15	„ 496 3 15	850 17 0		—	
		800 7581 2 3	cwt. 101 0 7	800 7682 2 10	cwt. 1208 0 18	7365 0 0	Decl.	—	Do.
Confectionery & Preserves	United Kingdom	214 packages cwt.		214 packages.	214 packages.	684 10 9		34 4 7	
	Br. Col.		pkgs. cwts.						
	British India	614 1986 0 13	926 31 2 14	1570 2018 1 21	1582 1706 0 13	2279 11 6		106 10 3	
	Mauritius	1	—	1	1	1 0 0		0 1 0	
	Australia	19	—	19	19	19 12 0		0 19 7	
	Hongkong	99	29	128	128	142 17 6		7 2 10	
	Cape of Good Hope	3	—	3	3	8 11 0		0 8 7	
	For. Coun.								
	Suez	16	—	16	16	23 1 3		1 3 0	
	French India	13	—	13	13	1 12 0		0 1 8	
	Maldive Islands	3172	20	3192	3192	621 16 8		31 1 8	
		pkgs. cwt. 4181 1986 0 13	pkgs. cwt. 946 31 2 14	pkgs cwt 5156 2017 2 27	pkgs. cwt. 5168 1706 0 13	3782 12 8	Decl.	181 13 2	5 p. ct. ad. v.
Copperah	*Br. Col.* British India	pkgs. cwt. 16 & 2379 2 27	—	pkgs cwt. 16 2379 2 27	pkgs. cwt. 16 & 924 2 27	1905 0 9		—	
	For. Coun. Maldive Islands	58 3 9	28 packages	28 58 3 9	28 38 1 9	70 7 0		—	
		pkgs. cwt. 16 2438 2 8	28 packages	pkgs. cwt. 44 2438 2 8	pkgs. and cwt. 44 963 0 8	1975 7 9	Decl.	—	Free

Articles.	Countries whence Imported	Quantities Imported: In British Vessels	Quantities Imported: In Foreign Vessels	Quantities Imported: Total.	Quantities Entered for Home Consumption	Value in Sterling: Of Total Imports	Aver price fixed for Value	Duty: Gross Amount received in Sterling	Rate, & when imposed
						£ s. d.		£ s. d	July 1, 1853
	Br. Col.	bshls. tons.		bshls. tons	bshls tons				
Coral Stones	British India.	18,004 & 549	—	18004 & 549.	18004 & 549.	567 4 6	Decl	28 7 7	5 p. ct. ad v.
Corks	United Kingdom.	158 packages.	—	158 packages.	158 packages.	737 2 11		36 17 4	
	Br. Col.								
	British India.	33 „ .	—	33 „ .	33 „ .	140 0 0		7 0 0	
	Mauritius.	1 „ .	—	1 „ .	1 „ .	1 0 0		0 1 0	
	For. Coun.								
	Suez . .	2 „ .	—	2 „ .	2 „ .	3 15 6		0 3 9	
	French India.	1 „ .	—	1 „ .	1 „	1 0 0		0 1 0	
		195 packages.	—	195 packages.	195 packages.	882 17 11	Decl.	44 3 1	Do.
Cotton Goods	United Kingdom.	pkgs. pieces. 6538 = 608787 & 104 .	—	pkgs. pieces 6538=608787 & 104	pkgs pcs 5361 = 529009 & 104	371475 16 7		15066 9 6	
	Brit Col.		pkg.	pkgs. pcs	pkgs pcs				
	British India.	4787=411884½ 4 & 98669½	1 = 9 pcs. & 28425 „ .	4788=411893½ 5 & 127054	2000 = 275384½ 5 & 112844	391830 0 7		7884 5 10	
	Cape of Good Hope	1 & 15	— —	1 & 15	1 & 15	6 0 0		0 6 0	
	Hongkong . .	17 & 850	— —	17 & 850	—	1020 10 0		—	
	For. Coun.								
	Suez . . .	72=587 5 & 253	8=400 1 & 52	35= 987 6& 305	27 = 587 6 & 305	1143 5 3		25 13 5	
	French India.	269= 53573 and 110=2 pcs.	— —	269 = 53573 & 11082	267 = 53173 & 11082	21929 13 8		1053 2 11	
	Maldive Islands.	108 „	—	108	108	2 10 0		0 2 6	
		pkgs. pieces 11594 1074244½ 54 & 111668½	pkgs. pcs. 9 = 409 . 1 & 28477 .	pkgs. pcs. 11603=1074653½ 55 & 111457½	pkgs pcs. 7655 = 858144½ 12 & 124458	790407 16 1	Decl.	240.30 0 2	Do.
Cotton Thread	United Kingdom.	41 pkgs. cwt	—	pkgs. cwt. 41 „	pkgs. cwt 61 „	930 11 5		70 16 8	
	Brit. Col.								
	British India.	45 & 69 1 16½	1 package .	46 69 1 16½	46 69 1 16½	2184 8 0		112 8 2	
	For. Coun.								
	Suez . .	1	—	1	1	0 1 8		0 0 1	
	French India.	0 3 0	-	0 3 0	0 3 0	10 17 3		0 10 10	
		pkgs. cwt. 87 70 0 16½	1 package .	pkgs. cwt. 88 70 0 16½	pkgs. cwt. 108 70 0 16½	3125 18 4	Decl	183 15 9	Do.
Cotton Twist	United Kingdom.	870 packages.	—	870 packages	58 packages.	55775 12 6		170 6 11	
	Brit Col.								
	British India.	37 „ .	—	37 „ .	6 „ .	3448 4 6		28 8 3	
	For. Coun.								
	Suez . . .	1 „ .	—	1	1 „ .	2 0 0		0 2 0	
	French India.	cwt. 96 0 20	—	cwt. 96 0 20	cwt. 96 0 20	1467 18 0		73 8 2	
		pkgs. cwt. 908 96 0 20	—	pkgs. cwt. 908 96 0 20	pkgs. cwt. 65 96 0 20	60693 15 0	Decl.	272 5 4	Do.
	Brit Col.	pkgs. cwt.	-	pkgs. cwt	pkgs cwt				
Cotton Wool.	British India.	6133½ 96 0 3	—	6133½ 96 0 3	1268 96 0 3	85870 6 8	Decl	—	Free
Cowries and Shells	*Brit Col.*								
	British India	11 packages .	—	11 packages .	11 packages	10 13 0		—	
	For Coun								
	French India.	5 „ .	—	5 „ .	5 „ .	5 0 0		—	
		15 „ 2072 No		189 & 2072 No	189 & 2072 No				
	Maldive Islands	& cwt 4961 2 2	174 packages.	cwt. 4961 2 2	cwt. 4961 2 2	5161 0 0		—	
		pkgs. No. 31 2072		pkgs. No. 205 2072	pkgs. No 205 2072				
		cwt 4961 2 2	174 packages.	cwt. 4961 2 2	cwt. 4961 2 2	5176 13 0	Decl.	—	Free
Crackers	*Brit Col.*								
	British India.	991 packages.	69 packages.	1060 packages	1060 packages	2017 2 5		102 7 1	
	For Coun.								
	French India	40 „ .	—	40 „ .	40 „ .	5 12 0		0 5 7	
		1031 packages	69 packages	1100 packages	1100 packages	2052 14 5	Decl.	102 12 8	5 p ct. ad v.
Curry Stuffs.	*Brit. Col.*	pkgs. cwt.		pkgs. cwt.	pkgs cwt.				
	British India.	7 86443 0 23	cwt. 198 2 24	7 86640 3 19	7 86616 3 19	58683 17 11		2936 10 5	
	For. Coun.								
	French India.	950 1 9	—	950 1 9	0 950 1 9	923 12 0		46 4 4	
	Maldive Islands	15 1 27	—	15 1 27	0 15 1 27	9 15 10		0 9 10	
		pkgs. and cwt. 7 87409 0 3	cwt. 198 2 24	pkgs. cwt. 7 87607 2 27	pkgs. cwt. 7 & 87582 2 27	59617 5 9	Decl	2983 4 7	Do.
	Br. Col.								
Dammer	British India.	cwt. 67 1 17	—	cwt. 67 1 17	cwt. 67 1 17	51 15 4		2 11 10	
	For. Coun.								
	French India.	„ 48 1 3	—	„ 48 1 3	„ 48 1 3	31 12 0		1 11 7	
		cwt. 105 2 20	—	cwt. 105 2 20	cwt. 105 2 20	83 7 4	Decl.	4 3 5	Do.

Articles	Countries whence Imported	Quantities: Imported: In British Vessels	In Foreign Vessels	Total	Entered for Home Consumption	Value in Sterling: Of Total Imports	Aver. price fixed for Value	Duty: Gross Amount received in Sterling	Rate, & when Imposed
Drawing Materials	United Kingdom	2 packages	—	2 packages	2 packages	£ s. d. 36 0 0		£ s. d. 1 16 0	July 1, 1853.
	For. Coun.								
	Suez	4 „	—	4 „	4 „	24 14 0		1 4 7	
		6 packages	—	6 packages	6 packages	60 14 0	Decl.	3 0 7	5 p. ct. ad v.
Earthenware	United Kingdom	pkgs. 3757 pieces 62	pkgs. — pcs.	pkgs 3757 pcs. 62	pkgs 3736 pieces 62	20135 4 0		990 17 4	
	Brit. Col								
	British India	13088 696975	10 2126	13098 699101	13097 699101	3365 11 3		167- 0 10	
	Hongkong	3 1	—	3 1	3 1	26 14 0		1 6 9	
	Australia	1	—	1	1	1 0 0		0 1 0	
	For. Coun.								
	Suez	5	—	5	5	18 17 0		0 18 10	
	French India	323622	—	323622	323622	431 18 2		21 11 8	
		pkgs. pcs. 16851 & 1020660	pkgs. pcs 10 & 2126	pkgs pcs. 16861 & 1022786	pkgs. pcs. 16842 & 1022786	23979 4 5	Decl.	1181 16 5	Do.
Fancy articles	United Kingdom	pkg. pcs. 80 46	—	pkgs. pcs. 80 46	pkgs. pieces 80 46	772 17 10		40 14 0	
	Br Col.								
	British India	151 1408	—	151 1408	153 1408	1088 16 6		54 10 3	
	Cape of Good Hope	1	—	1	1	0 19 0		0 0 11	
	For Coun								
	Suez	31 12	—	31 12	30 12	422 19 5		18 13 0	
	French India	8	—	8	8	14 8 9		0 15 0	
		pkgs. pcs 271 and 1466		pkgs. pcs 271 1466	pkgs. pieces 272 1466	2300 1 6	Decl.	114 13 2	Do.
Fish, dried & salted	United Kingdom	cwt qr. lb 39 1 18	—	cwt 30 1 18	cwt. 30 1 18	30 8 3		1 10 7	
	Br. Col								
	British India	37630 2 20	cwt 1122 0 0	„ 38758 2 22	„ 38758 2 22	38758 13 7		1938 13 10	
	For. Coun								
	French India	117 1 20	—	„ 117 1 20	„ 117 1 20	117 8 7		5 17 6	
	Maldive Islands	18842 2 6	„ 3156 0 9	„ 21998 2 15	„ 19916 2 23	21998 12 8		996 0 2	
		cwt. qr. lb. 56627 0 8	cwt. 4278 0 9	cwt. 60905 0 19	cwt. 58823 0 27	60905 3 1	£ 1 per cwt.	2942 2 1	1s. per cwt.
Fish Blood	*Br. Col.*								
	British India	pkgs. cwt. 1	32 packages	pkgs cwt. 33	pkgs. cwt. 33	25 0 0		1 5 0	
	For. Coun.								
	Maldive Islands	1 & 77 2 2	cwt. 0 1 0	1 77 3 2	1 77 3 2	80 13 9		4 0 7	
		pkgs. cwt. 2 & 77 2 2	pkgs cwt. 32 0 1 0	pkgs cwt 34 77 3 2	pkgs. cwt. 34 77 3 2	105 13 9	Decl.	5 5 7	5 p. ct. ad. v.
Flour, Wheat	United Kingdom	cwt. 292 2 0	cwt. 1 3 0	cwt. 294 1 0	cwt. 373 0 0	441 7 6		37 6 4	
	Br Col								
	British India	„ 112 3 13	„ 0 3 0	„ 113 2 13	„ 113 2 13	170 8 6		11 7 4	
	Australia	„ 632 3 0	- -	„ 632 3 0	„ 593 1 9	949 2 6		59 6 9	
	Mauritius	„ 1 1 16	—	„ 1 1 16	„ 1 1 16	2 1 9		0 2 9	
	For. Coun.								
	Suez	„ 14 0 3	—	„ 14 0 0	„ 14 0 0	21 0 0	30s per cwt	1 8 0	2s. per cwt
		cwt. 1053 2 1	cwt. 2 2 0	cwt. 1056 0 1	cwt. 1095 1 10	1584 0 3		109 11 2	
Fodder	United Kingdom	57 packages	—	57 packages	57 packages	39 0 0		1 19 0	
	Br Col								
	British India	982 „	—	982 „	982 „	101 3 6		5 1 3	
	Australia	89½ „	70 packages	89½ „	89½ „	44 0 0		2 4 0	
	For Coun								
	French India	11 „	—	111 „	111 „	12 14 0		0 12 8	
	Suez	1 „	—	1 „	1 „	0 5 0		0 0 3	
		1170½ pkgs.	70 packages	1240½ packages	1240½ pkgs	197 2 6	Decl.	9 17 2	5 p. ct ad. v.
Fruit, unpreserved	*Br Col*								
	British India	pkgs. No. 1 60	—	pkgs No 1 60	pkgs. No. 1 60	3 5 0		—	
	For. Coun								
	French India	331	—	331	331	8 5 6		—	
	Suez	1	-	1	1	1 0 0		—	
	United States	—	100 packages	100	100	300 0 0		—	
		2 pkgs. 391 No.	100 packages	102 pkgs. 391 No.	102 pkgs. 391 No.	312 10 6	Decl.	—	Free.
Furniture	United Kingdom	pkgs. pcs. 45 59	—	pkgs. pcs. 45 59	pkgs. pieces 45 59	756 15 1		37 17 0	
	Br. Col.								
	British India	134 977	15 pieces	134 992	133 991	1186 19 9		59 5 4	
	Mauritius	2 108	—	2 108	2 108	202 0 0		10 2 0	
	Hongkong	15	1 package	16	16	65 17 6		3 5 11	
	For. Coun.								
	Suez	7 13	—	7 13	7 13	117 10 0		5 17 6	
	French India	1 59	—	1 59	1 59	6 14 0		0 6 9	
	Maldive Islands	16	—	16	16	2 8 0		0 2 5	
		204 pkgs. 1232 p.	1 pkg. 15 pcs.	pkgs. pcs. 205 1247	pkgs. pieces 204 1246	2338 4 4	Decl	116 16 11	5 p. ct ad. v

Articles.	Countries whence Imported	Quantities Imported: In British Vessels	In Foreign Vessels.	Total	Entered for Home Consumption.	Value in Sterling: Of Total Imports £ s. d.	Aver. price fixed for Value	Duty. Gross Amount received in Sterling £ s. d.	Rate, & when imposed
	Br. Col.	cwt. 4805 2 24		cwt 4805 2 24	cwt. 4805 2 24				July 1, 1853.
Fullers' Earth	British India	& 491 bshls.	—	& 491 bshls.	491 bshls.	2067 13 7	Decl.	98 18 10	5 p. ct. ad v.
	Br. Col.								
Ghee	British India	7965 6-9 gals.	—	7965 6-9 gals.	7965 6 9 gls.	2826 0 4		141 16 10	
	For. Coun.								
	French India	48 4 9 „	7 3-9 gals.	55 7-9 gals.	55 7-9 „	19 10 0		0 19 8	
		8014 1-9 gls.	7 3-9 gals.	8021 4 9 gals.	8021 4-9 gls.	2845 10 4	Do	142 16 6	Do.
		pkgs. pcs.	pkgs. pcs.	pkgs. pieces	pkgs pieces.				
Glass and Glassware	United Kingdom	1637 7824	—	1637 7824	1627 7824	8916 19 8		422 6 11	
	Br. Col.								
	British India	228 & 11897	5 216	233 12113	233 12113	574 18 8		28 15 8	
	Hongkong	1	—	1	1	1 0 0		0 1 0	
	Australia	5	—	5	5	10 19 4		0 11 0	
	Cape of Good Hope	2	—	2	2	8 0 0		0 8 0	
	For. Coun.								
	Suez	10	2	12	12	41 18 2		2 2 0	
	French India	15 299	—	15 299	15 299	6 6 5		0 6 4	
		pkgs. pcs.	pkgs. pcs.	pkgs. pieces	pkgs. pieces.				
		1898 20029	7 216	1905 20236	1895 20236	9560 2 3	Do.	454 10 11	Do.
	Br. Col.								
Grain—Gram	British India	130762½ bshls.	3133½ bushels	133896¼ bshls	133802½ bshls	33473 17 8		3908 10 7	
	For. Coun.								
	French India	3263½ „	—	3263½ „	3263½ „	816 19 10		95 4 3	
		134626 bshls.	3133½ bushels.	137159¾ bshls	137066¼ bshls	34290 17 6	5s. per bshl.	4003 14 10	7s. per bshl.
	Br. Col.								
—Fine	British India	16 bshls	—	16 bshls	16 bshls.	4 0 0		0 9 4	
	For. Coun.								
	French India	87¼ „	—	87¼ „	87¼ „	21 18 9		2 11 2	
		103¼ bshls.		103¼ bshls	103¼ bshls	26 18 9	Do	3 0 6	Do.
	Br. Col.								
Indian—Corn	British India	272¼ bshl.	—	272¼ bshl	272¼ bshl	68 11 0	4s Do	7 19 2	Do
	Br. Col.								
—Oats	Mauritius	8 bshls	—	8 bshl	8 „	2 0 0		0 4 8	
	Australia	10 „	45 bushels	55 „	55 „	13 15 0		1 12 2	
		18 bshls	45 bushels	63 bshl	63 bshls	15 15 0	5s Do	1 16 10	Do.
	Brit. Col.								
—Paddy	British India	723839¼ bshls	11¼ bshls	723850¼ bshl	723850¼ bshls.	108577 13 0		9048 9 5	
	For. Coun.								
	French India	72720½ „	—	72720½ „	72720½ „	10908 2 3		909 0 4	
	Maldive Islands	1708½ „	—	1708½ „	1708½ „	256 5 6		21 7 3	
		798269 bshl	11¼ bshl	798280¼ bshl	798280¼ bshls.	119742 0 9	3s. per bshl	9978 17 0	3d per bshl.
—Peas	United Kingdom	16¼ bshls	—	16¼ bshls	16¼ bshls.	4 3 9		0 9 11	
	Br. Col.								
	British India	21799 „	50 bushels	21849½ „	21849½ „	5462 7 6		637 8 10	
	For. Coun.								
	French India	111¼ „	—	111¼ „	111¼ „	27 18 9		3 5 1	
	Suez	1 „	—	1 „	1 „	0 5 0		0 0 7	
	Maldive Islands	2½ „	—	2½ „	2½ „	0 13 9		0 1 7	
		21931¼ bshls.	50 bushels	21981¼ bshls.	21981¼ bshls	5495 8 9	5s per bshl.	641 6 3	7d per bshl.
	Br. Col.								
—Rice	British India	3715716 bshls.	443366¼ bshls	4159082½ bshls	5987323¼ bshls.	1247724 16 1		116303 14 0	
	Australia	30¼ „	—	30¼ „	30¼ „	9 1 6		0 17 8	
	For. Coun.								
	French India	249134 „	—	249134 „	249134 „	74739 12 0		7267 9 11	
	Maldive Islands	7573½ „	—	7573½ „	7573½ „	2272 1 0		220 18 5	
		3972453¼ bshls	443366¼ bshls	4415820 bshls.	4244051¼ bshls.	1324715 10 7	6s. per bshl	123793 0 0	Do.
	Br. Col.								
—Wheat	British India	56097½ bshls.	764¼ bshls.	56861¼ bshls	56861¼ „	17058 14 5		1658 13 9	
	For. Coun.								
	French India	75 „	—	75 „	75 „	22 10 0		2 3 9	
		56172½ bshls.	764¼ bshls	56936¼ bshls	56936¼ bshls	17081 4 5	Do.	1660 17 6	Do.
Grind-stones	United Kingdom	No. 404	—	No. 404	No. 404	157 7 9		7 17 5	
	Br. Col.								
	British India	54	—	„ 54	„ 54	5 9 0		0 5 5	
		No. 458	—	No 458	No 458	162 16 9	Decl.	8 2 10	5 p. ct. ad v.
	Br. Col.	bshls. cwt.		bshls. cwt.	bshls. cwt.				
Ground-nuts	British India	1378¾ 4 1 „	—	1378¾ 4 1 „	1378¾ 4 1 0	262 11 8		—	
	For. Coun.								
	French India	917	—	917	917	121 19 0		—	
		bshls. cwt.		bshls. cwt.	bshls. cwt.				
		2295¾ 4 1 „	—	2295¾ 4 1 „	2295¾ 4 1 0	384 10 8	Do.	—	Free

Articles.	Countries whence Imported.	Quantities Imported: In British Vessels.	Quantities Imported: In Foreign Vessels	Quantities Imported: Total.	Quantities Entered for Home Consumption.	Value in Sterling: Of Total Imports	Value in Sterling: Aver price fixed for Value	Duty: Gross Amount received in Sterling.	Duty: Rate, & when imposed
Gunnies and Twine	United Kingdom	pkgs. cwt. 22 30 3 10	pkgs. cwt. —	pkgs. cwt. 22 30 3 10	pkgs. cwt. 27 30 3 10	£ s. d. 410 6 6		£ s. d. 24 19 4	July 1, 1853.
	Br. Col.								
	British India	1383 586 0 0	176 3 2 18	1559 588 2 18	1440 583 1 4	10434 19 8		472 14 1	
	Australia	1 .	—	1	1 .	17 0 0		0 17 0	
	For. Coun.								
	French India	1 0 6	—	1 0 6	1 0 6	2 19 0		0 2 11	
		pkgs. cwt. 1406 616 3 16	pkgs. cwt 176 3 2 18	pkgs. cwt. 1582 620 2 6	pkgs. cwt. 1468 615 0 20	10865 5 2	Decl.	498 13 4	5 p. ct. ad v.
Haberdashery & Millinery	United Kingdom	pkgs. pieces 891 37	2 packages	pkgs. pcs. 893 37	pkgs. pcs. 891 37	44174 1 11		2208 16 4	
	Br. Col.								
	British India	282 2868	15 „	297 2868	297 2868	3014 13 6		150 9 11	
	Hongkong	13	2 „	15	15	328 16 2		16 8 10	
	Australia	4	—	4	4	4 0 0		0 4 0	
	For. Coun.								
	Suez	439	8 „	447	446	18710 4 6		934 18 2	
	French India	3 3668	—	3 3668	3 3668	30 17 11		1 11 4	
		pkgs pieces 1632 & 6573	27 packages	pkgs cwt 1659 & 6573	pkgs. pcs 1656 & 6573	66262 14 0	Decl.	3312 8 7	Do.
Ham & Bacon	United Kingdom	cwt. qr. lb. 466 1 7¼	cwt. qr lbs 1 0 17	cwt. qr. lbs. 467 1 21¼	cwt. qr lbs. 467 1 24¼	2805 4 7		140 6 6	
	Br. Col								
	British India	10 3 21	0 0 14	11 0 7	11 0 7	65 12 5		3 6 5	
	Australia	1 0 22	—	1 0 22	1 0 22	7 3 7		0 7 3	
	For. Coun.								
	French India	0 0 10	—	0 0 10	0 0 10	0 10 9		0 0 6	
	Suez	16 2 7½	—	16 2 7½	16 2 7½	99 3 9		5 0 0	
		cwt. qr lb. 495 0 13¼	cwt. qr lbs. 1 1 3	pkgs. cwts 495 1 16¼	pkgs. cwt 496 1 16¼	2977 15 1	£6 per cwt.	149 0 8	6*s.* per cwt.
Hat, Caps, & Bonnets	United Kingdom	pkgs. pcs. 138 & 3	—	pkgs. pcs 138 3	pkgs. pcs 138 3	3177 7 9		173 15 6	
	Br. Col.								
	British India	57 722	4 packages	61 & 722	61 722	1301 11 6		65 2 4	
	For. Coun.								
	Suez	8 6	—	8 6	8 6	60 12 10		3 0 8	
	French India	4	—	4	4	2 2 0		0 2 1	
		pkgs. pcs. 203 & 735	—	pkgs. pcs. 207 & 735	pkgs pcs. 207 & 735	1839 14 1	Decl	242 0 7	5 p. ct. ad v.
Horns of Sorts	*Br. Col*								
	British India	pkgs. cwt 1 203 0 20	—	pkgs. cwt. 1 203 0 20	pkgs cwt 1 243 0 20	250 4 8		15 2 8	
	For. Coun.								
	French India	0 0 15	—	0 0 15	0 0 15	0 2 6		0 0 2	
		pkgs. cwt 1 203 1 7	—	pkgs cwt 1 203 1 7	pkgs. cwt. 1 243 1 7	250 7 2	Decl.	15 2 10	Do.
Hosiery	United Kingdom	47 packages	—	47 packages	47 packages	1859 9 3		92 18 9	
	For. Coun.								
	Suez	3 „	—	3 „	1 „	21 8 2		1 1 5	
		50 packages	—	50 packages	50 packages	1880 17 5	Decl.	94 0 2	Do.
	Br. Col.								
mages	British India	No. 30	No 2	No 32	No. 32	38 19 0		1 19 0	
	For. Coun.								
	French India	„ 10	—	„ 10	„ 10	11 10 0		0 11 6	
		No. 40	No. 2	No 42	No 42	50 9 0	Decl.	2 10 6	Do.
	For. Coun.								
	United States	—	tons. 780 0 0	780 tons	780 tons	7800 0 0	Decl.	—	Free
nstruments -Musical	United Kingdom	pkgs. pieces. 57 8	2 pieces	pkgs. pieces 57 10	pkgs. pcs. 55 10	1986 7 11		95 1 5	
	Br. Col.								
	British India	6 15	24 „	6 39	6 39	108 10 0		5 8 8	
	Cape of Good Hope	1	—	1	1	10 2 0		0 10 2	
	Australia	1	—	1	1	1 10 0		0 1 6	
	Suez	7 19	—	7 19	7 19	231 13 1		11 11 8	
		pkgs. pieces 71 & 43	26 pieces	pkgs. pieces. 71 & 69 pcs.	pkgs. pieces 69 & 69	2338 3 0	Decl.	112 13 5	5 p. ct. ad v.
Optical	United Kingdom	5 packages	—	5 packages	5 packages	43 5 0		2 3 3	
	Br. Col.								
	British India	8 „	—	8 packages	8 „	100 1 3		5 0 0	
	For. Coun.								
	Suez	19 pkgs. & 3 ps	—	19 pkgs. & 3 pcs.	19 pkgs. 3 pcs.	169 9 0		8 9 7	
		32 pkgs. & 3 pcs.	—	32 pkgs. & 3 pcs.	32 pkgs. & 3 pcs.	312 15 3	Decl.	15 12 10	Do.

Articles.	Countries whence Imported.	Quantities Imported: In British Vessels.	Quantities Imported: In Foreign Vessels.	Quantities Imported: Total.	Quantities Entered for Home Consumption.	Value in Sterling: Of Total Imports	Value in Sterling: Aver. price fixed for Value	Duty: Gross Amount received in Sterling	Duty: Rate, & when imposed
Instruments Scientific .	United Kingdom .	pkgs. pcs. 14 6	—	pkgs. pcs. 14 6	pkgs. pcs. 14 6	£ s. d. 169 1 0		£ s. d. 8 9 0	July 1, 1853.
	Br. Col. British India .	2	—	2	2	1 15 0		0 1 9	
	For. Coun. United States .	—	1 package .	1	1	4 0 0		0 4 0	
	Suez . . .	21 62	—	21 62	21 62	392 17 6		19 12 11	
		37 pkgs. and 68 pieces .	1 package .	38 pkgs. and 68 pieces .	38 pkgs. and 68 pieces .	567 13 6	Decl.	28 7 8	7 p. ct. ad v.
—Surgical .	United Kingdom .	7 packages .	—	7 packages .	7 packages .	20 2 6		1 0 2	
	For. Coun. Suez . . .	7 „ .	—	7 „ .	7 „	51 9 8		2 11 6	
		14 packages .	—	14 packages .	14 packages .	71 12 2	Decl.	3 11 8	Do.
Jewellery .	United Kingdom .	pkgs. pcs. 11 .	—	pkgs. pcs. 11	pkgs. pcs. 11	227 17 9		11 7 11	
	Br. Col. British India .	14 34	—	14 34	14 34	327 11 0		16 7 7	
	Hongkong	—	1 package .	1	1	9 10 0		0 9 6	
	Br. Col. Suez . . .	89	„	90	89	3330 14 2		163 0 9	
		114 pkgs. and 34 pieces .	2 packages	116 pkgs. and 34 pieces .	115 pkgs. and 34 pcs. .	3895 12 11	Decl.	191 5 9	Do.
Lacquared ware .	*Br. Col.* Hongkong . .	9 packages .	—	9 packages .	9 packages	147 5 0	Decl.	7 7 3	Do.
Live Stock —Asses .	*Br. Col.* British India .	No. 16 .	—	No. 16 .	No. 16	24 0 0	Decl.	-	Free
—Horses .	*Br. Col.* British India .	No. 769 .	—	No. 769 .	„ 769 .	7252 0 0		—	
	Australia .	„ 37 .	No. 30 .	„ 67 .	„ 67	2810 0 0		—	
		No. 806 .	No. 30 .	No. 836 .	No. 836	10062 0 0	Decl.	—	Free
—Neat Cattle	*Br. Col.* British India .	No. 13782 .	—	No. 13782	No. 13782	45231 13 0		—	
	Australia .	„ 12 .	—	„ 12 .	„ 12	151 0 0		—	
	For. Coun. French India .	„ 291 .	—	„ 291 .	„ 291	1500 0 0		—	
		No. 14085 .	—	No. 14085 .	No. 14085 .	46882 13 0	Decl.	—	Do.
—Sheep and Goats. .	*Br. Col.* British India .	No. 52136 .	—	No. 52136	No. 52136 .	13593 1 0		—	
	For. Coun. French India .	„ 109 .	—	„ 109 .	„ 109 .	44 10 0		—	
		No. 52245 .	—	No. 52245 .	No. 52245	13637 11 0	Decl.	—	Do.
Poultry .	*Br. Col.* British India .	No. 291 .	—	No. 291 .	No. 291 .	89 14 0		—	
	For. Coun. French India .	„ 1138 .	—	„ 1138 .	„ 1138	434 5 0		—	
		No. 1429 .	—	No. 1429 .	No. 1429 .	523 19 0	Decl.	—	Do.
Machinery .	United Kingdom .	pkgs. pcs. 714 1470 cwt. 66 0 22	pkgs. pcs. — —	pkgs. pcs. 714 1470 cwt. 66 0 20	pkgs. pcs. 712 1470 cwt. 66 0 20	10791 2 8		— —	
	Br. Col. British India .	2 packages .	—	2 packages .	2 packages .	2 0 0		—	
	Hongkong .	—	1 60	1 „ 60	1 „ & 60 ps.	180 0 0		—	
	For. Coun. Suez . . .	2 „ .	4	6	6 „	424 4 0		—	
		718 pkgs. and 1492 pieces cwt. 66 0 22	pkgs. pcs. 5 & 60	pkgs. pcs. 723 & 1552 cwt. 66 0 20	pkgs. pieces 721 & 1552 cwt. 66 0 20	11397 6 8 —	Decl.	— —	21 Oct. 1859. Free.
Malt Liquor, —In Bottle .	United Kingdom .	35097½ gallons.	65½ gallons .	35163 gallons .	33787 gallons .	8790 15 0		563 3 2	
	Br. Col. British India .	92 „ .	1 „ .	93 „ .	93 „ .	23 5 0		1 11 0	
	Australia .	120 „ .	—	120 „ .	120 „ .	30 0 0		2 0 0	
	For. Coun. Suez . . .	2644-6 „ .	—	2644-6 „ .	2644-6 „ .	66 3 4		4 8 5	July 1, 1853.
		35574⅙ gallons.	66½ gallons. .	35640 4-6 gals	34264 4-6 gals.	8910 3 4	5s per gl	571 2 7	4d. per gl.
—In Wood .	United Kingdom .	127042½ gallons	—	127042½ gals. .	126079½ gallons .	17785 19 0		1576 0 4	
	Brit. Col. British India .	4080 „ .	—	4080 „ .	4080 „ .	571 4 0		51 0 0	
		131122½ gallons	—	131122½ gals. .	130159½ gallons	18357 3 0	17 per 50 gl.	1627 0 4	3d. per gl.

Articles.	Countries whence Imported	Quantities: Imported: In British Vessels	Quantities: Imported: In Foreign Vessels.	Quantities: Imported: Total.	Quantities: Entered for Home Consumption	Value in Sterling: Of Total Imports	Value in Sterling: Aver. price fixed for Value	Duty: Gross Amount received in Sterling.	Duty: Rate, & when imposed
									1 July, 1853.
Manures .	United Kingdom .	pkgs. cwt. 14924 & 48 1 26	—	pkgs. cwt. 14924 48 1 26	pkgs. cwt. 14924 48 1 26	£ s. d. 14653 3 11		£ s. d. —	
	Br. Col.								
	British India .	790 17145 3 2	—	790 17145 3 2	790 17145 3 2	3611 2 9		—	
	Australia .	862 600 0 0	—	862 600 0 0	862 600 0 0	748 0 0		—	
	For. Coun								
	French India .	5877 2 0	—	5877 2 0	5877 2 0	1267 12 0		—	
		16576 pkgs. and cwt. 23671 3 0	—	16576 pkgs. & cwt. 23671 3 0	16 7 pkgs. and cwt. 23671 3 0	20279 18 8	Decl.	—	Free
Marine Stores	United Kingdom .	pkgs. piece 130 144	—	pkgs. pcs. 130 144	pkgs. pcs 123 144	3046 8 3		127 16 6	
		cwt. 11 1 14	—	cwt. 11 1 14	cwt. 11 1 14				
	Br. Col.								
	British India .	7 23	—	57 pkgs., 23 pcs	57 pkgs. & 23 ps	745 14 3		37 5 10	
		cwt 193 0 16	52 packages	cwt. 193 0 16	cwt 193 0 16				
	Australia .	12 & cwt. 2 14	—	12 pkgs 0 2 14	12 pkgs. & 0 2 14	188 5 0		9 8 3	
	For. Coun.								
	Suez . .	—	12 pieces .	12 pieces .	12 pcs.	60 18 0		3 0 11	
	United States .	—	—	—	1 pkg 68 „	—		1 8 9	
		cwt. 205 0 16	pkgs. pcs	cwt. 205 0 16	cwt 205 0 16				5 p. ct. ad v.
		149 pkgs and 167 pieces .	62 & 12	199 pkgs. and 179 pieces .	193 pkgs and 247 pieces .	4041 5 6	Decl.	179 0 3	
Mats, Bags & Baskets .	United Kingdom .	pkgs. pcs. 37 9	—	pkgs. pcs 37 9	pkgs. pcs 37 9	788 15 0		39 8 9	
	Br Col								
	British India .	638 6563	—	638 6563	638 6563	813 17 10		40 16 0	
	Hongkong . . .	70	—	70	70	190 0 0		9 10 0	
	For. Coun								
	French India .	990	—	990	990	45 18 11		2 6 3	
	Suez . .	2	—	2	2	3 0 0		0 3 0	
	Maldive Islands .	369	26 bundles .	26 369	26 369	92 2 6		4 12 2	
		pkgs. pcs 744 & 7563	26 bundles .	771 pkgs and 7933 pieces	771 packages & 7933 pieces	1933 11 3	Decl.	96 16 2	Do.
Medicine .	United Kingdom .	667 pkg . 1 pc.	6 packages .	693 pkgs 1 pc	667 packages .	3850 14 6		185 12 7.	
	Br Col.								
	British India .	307 „ and	6 „ and	313 „ and	309 „ and				
		cwt. 3264 2 17½	cwt 111 1 3	cwt 3374 3 20½	cwt 3378 3 21½	7380 7 2		368 0 9	
	Cape of Good Hope	63 „ .	—	63 packages .	63 packages	68 0 0		3 8 0	
	Hongkong . .	5 „ .	—	5 „ .	5 „ .	10 0 0		0 10 0	
	For Coun								
	Suez .	62 „	—	62 „ .	62 „ .	1183 15 6		59 3 10	
	French India .	20 „ 75 3 26	—	20 75 3 26	20 pkgs. 75 3 26	352 5 10		17 12 3	
	United States .	—	4 packages .	4	4 „ .	38 0 0		1 18 0	
		pkgs cwt 1144 3339 2 15½	pkgs. cwt. 16 & 111 1 3	1160 pkgs. & 1 ps	1130 pkgs & 1 ps				
		1 piece .		cwt 3450 3 18½	cwt. 3431 3 19½	12883 3 0	Decl	636 5 5	Do.
Merchandize.	United Kingdom .	108 packages	2 packages .	110 packages.	—	911 0 0		—	
	Br. Col								
	British India .	3752 „ .	—	3752 „ .	—	19810 0 0		—	
	Hongkong . .	—	163 „ .	163 „	—	318 0 0		—	
	For. Coun								
	Suez . .	5 „	—	5 „ .	—	15 0 0		—	
		3965 packages	165 packages .	4030 packages	—	12004 0 0	Decl.	—	Do.
Metal wrought & unwrought	United Kingdom .	pkgs. pcs 76 3	—	pkgs. pcs. 76 3	pkgs. pcs. 76 3				
		cwt 68 0 12	—	cwt. 68 0 12	cwt. 68 0 12	1714 5 7		85 15 0	
	Br. Col.								
—Brassware	British India .	69 & 478 3 8	—	69 pkgs. 478 3 8	69 pkgs. & 478 3 8	5029 18 3		251 13 3	
	Hongkong . .	2 .	—	2 packages .	2 „ . .	1 10 0		0 1 6	
	For. Coun.								
	Suez . . .	3 and 2 pcs.	—	3 „ & 2 ps	3 pkgs. 2 piece	19 5 6		0 19 3	
	French India .	cwt. 245 2 27	—	cwt. 245 2 27	cwt. 245 2 27	2128 7 10		106 8 0	
	Maldive Islands .	„ 0 2 14	—	„ 0 2 14	„ 0 2 14	3 10 0		0 3 6	
		150 pkgs. & 5 pcs.	—	150 pkgs., 5 ps	150 pkgs. & 2 ps.				
		cwt. 793 1 5		cwt. 793 1 5	cwt. 793 1 5	8896 17 2	Decl.	445 0 6	Do.
—Copper & Copperware	United Kingdom .	pkgs cwt. 4 168 0 6	pkgs. cwt. —	pkgs. cwt. 4 168 0 6	pkgs. cwt. 4 & 170 2 1	1137 10 3		62 12 9	
	Br. Col.	pcs.		pcs.	pcs.				
	British India .	88 468 3 0¼	cwt. 16 3 16	88 485 2 16¼	88 480 3 14¾	4922 19 7		242 16 3	
	Australia . .	73 3 9	—	73 3 9	73 3 9	295 10 0		14 15 6	
	For. Coun.								
	French India .	6 3 7½	—	6 3 7½	6 3 7½	72 9 1		3 12 6	
	Maldive Islands .	1 3 15½	„ 4 1 5	6 0 20½	6 0 20½	35 6 7		1 15 5	
		pkgs. pcs. 4 88	pkgs. pcs. cwt. 21 0 21	4 pkgs. 88 pcs.	4 pkgs. 88 pcs.				
		cwt. 719 1 10¼	—	cwt. 741 2 3¼	cwt. 738 0 24	6463 15 6	Decl.	325 12 5	Do.

Articles.	Countries whence Imported.	Quantities Imported: In British Vessels.	Quantities Imported: In Foreign Vessels.	Quantities Imported: Total.	Quantities Entered for Home Consumption.	Value in Sterling: Of Total Imports	Value in Sterling: Aver price fixed for Value	Duty: Gross Amount received in Sterling.	Duty: Rate, & when imposed
Metal, &c. *cont.*						£ s. d.		£ s. d.	July 1, 1853.
Cutlery and Hardware	United Kingdom	pkgs. pieces 8036 & 10624	1 package	pkgs. pieces 8037 10624	pkgs. pcs 7936 & 10624	64298 17 10		3181 12 6	
	Br. Col.								
	British India	114 448	—	116 450	116 450	—		—	
		cwt. 44 0 5½	2 pkgs. & 2 pcs	cwt. 44 0 5½	cwt. 44 0 5½	1193 6 0		59 11 0	
	Mauritius	1 package	—	1 package	1 package	12 9 0		0 12 6	
	For. Coun.								
	Suez	67 „ & 5 pcs	2 packages	69 pkgs 5 pcs.	69 pkgs. & 5 pcs.	995 1 0		49 15 2	
	French India	cwt. 64 3 25 2 „	—	cwt. 64 325 & 2 „	cwt. 64 325 2 0	37 6 11		1 17 5	
	Maldive Islands	„ 1 0 0 0 „	—	„ 1 0 0 0	„ 1 0 0 0	1 10 0		0 1 6	
	United States	—	5 pkgs. & 4 pcs.	5 pkgs & 4 ps.	5 pkgs. & 4 pcs	8 15 0		0 8 9	
		pkgs. pieces 8218 & 11079	10 pkgs. and	pkgs pieces. 8228 11085	pkgs pieces 8127 11085				5 p. ct.
		cwt. 109 0 2½	6 pieces	cwt. 109 0 2½	109 & 2½	66547 5 9	Decl.	3293 18 10	ad v.
—Lead and Leadware	United Kingdom	pkgs. pigs 334 & 134	—	pkgs. pigs 334 134	pkgs. pigs 334 50				
		cwt. 1182 2 9	—	cwt. 1182 2 9	cwt. 1182 2 9	2223 4 11		101 9 11	
	Brit. Col.								
	British India	5 pkgs. 47 pcs.	—	5 pkgs. 47 pcs.	5 pkgs. 47 pcs,				
		cwt. 12 0 20	—	cwt. 12 0 20	cwt. 12 0 20	77 13 0		3 17 8	
	For. Coun.								
	French India	„ 2 1 0	—	„ 2 1 0	„ 2 1 0	3 6 0		0 3 4	
		pkgs. pcs pigs 339 47 134		pkgs. pcs. pigs. 339 47 134	pkgs pcs pigs 339 47 50				
		cwt 1197 0 21	—	cwt 1197 0 21	cwt. 1197 0 21	2304 3 11	Do.	105 10 11	Do
	Brit Col.								
—Pewterware	British India	1 package	—	1 package	1 package	0 6 6	Do.	0 0 4	Do.
—Plate and Plated-ware		pkgs. pcs		pkgs. pcs.	pkgs pcs				
	United Kingdom	68 4	—	68 4	69 1	2232 7 6		112 17 1	
	Brit. Col								
	British India	8	—	8	8	125 3 0		6 5 4	
	Australia	2	—	2	2	19 10 0		0 19 6	
	For. Coun.								
	Suez	33 1	—	33 1	31 1	765 13 3		36 13 8	
	French India	1	—	1	1	14 8 6		0 14 5	
	United States	—	4 packages	4	4	144 0 0		7 4 0	
		pkgs pcs. 112 & 5	4 packages	116 pkg. and 5 pieces	115 pkgs and 5 pieces.	3301 2 3	Do.	164 14 0	5 p. ct. ad v.
—Tin and Tinware	United Kingdom	543 packages	—	543 packages	603 packages	1202 1 6		63 7 1	
	Brit. Col								
	British India	8 pkgs. & 1931 ps	—	8 pkgs. & 1931 ps.	8 pkgs. 1931 ps				
		cwt. 53 3 2	cwt. 15 0 0	cwt 68 3 2	cwt 68 3 2	600 9 7		30 0 7	
	For. Coun								
	French India	1 pkg & 151 ps.	—	1 pkg. & 151 ps	1 pkg & 151 ps	1 10 0		0 1 7	
		cwt. 53 3 2 552 pkgs. and 2082 pcs.	cwt. 15 0 0	cwt. 68 3 2 552 pkgs. and 2082 pieces.	cwt 68 3 2 612 pkgs. and 2082 pcs	1804 1 1	Do.	93 9 3	Do.
—Zincware	United Kingdom	45 packages	—	45 packages	45 packages	347 0 0	Do.	17 7 0	Do.
—Brass, Sheets	United Kingdom	cwt. 560 1 21	cwt. 25 0 0	cwt. 585 1 21	cwt. 585 1 21	4098 1 3		175 13 5	
	Brit. Col.								
	British India	„ 40 2 21	—	„ 40 2 21	„ 40 2 21	285 6 3		12 4 1	
	For. Coun.								
	French India	„ 0 0 16	—	„ 0 0 16	„ 0 0 16	1 0 0		0 0 10	
		cwt. 601 1 2	cwt. 25 0 0	cwt. 626 1 2	cwt 626 1 2	4384 7 6	£7 p. cwt.	187 18 4	6s. p. cwt.
—Copper Sheathing & Nails	United Kingdom	cwt. 1240 2 25	—	cwt. 1240 2 25	cwt. 1221 2 12	8690 6 3		366 10 0	
	Br. Col.								
	British India	„ 0 3 7	—	„ 0 3 7	„ 0 3 7	5 13 9		0 4 10	
		cwt. 1241 2 4	—	cwt. 1241 2 4	cwt 1222 1 19	8696 0 0	Do.	366 14 10	Do.
Iron, Bar	United Kingdom	tns 751 12 3 26	—	tns. 751 12 3 26	tns. 726 7 0 2	7516 9 10		257 17 6	
	Brit Col.								
	British India	tns. 1 16 0 24	—	tns. 1 16 0 24	tns. 1 16 0 24	18 2 2		0 12 10	
	Cape of Good Hope	—	tns. 12 17 0 25	tns. 12 17 0 25	tns. 12 17 0 25	128 12 3		4 10 1	
	For. Coun.								
	French India	tns. 3 3 0 2	—	„ 3 3 0 2	tns. 3 3 0 2	31 10 2		1 2 0	
		tns. 756 12 0 24	tns. 12 17 0 25	tns. 769 9 0 21	tns. 744 3 1 25	7694 14 5	£10 p. ton.	264 2 5	7s. p. ton.
——Corrugated	United Kingdom	tns. 10 1 0 12	—	tns. 10 1 0 12	tns. 10 1 0 12	231 5 6		7 0 9	
——Galvanized	United Kingdom	tns. 281 16 1 18	—	tns. 281 16 0 18	tns. 281 16 1 18	8454 12 4	£23 p. ton	422 16 10	14s. p. ton.

Articles.	Countries whence Imported.	Quantities				Value in Sterling		Duty.	
		Imported			Entered for Home Consumption.	Of Total Imports.	Aver price fixed for Value.	Gross Amount received in Sterling.	Rate, & when imposed
		In British Vessels.	In Foreign Vessels.	Total.					
Metals, *contd.*						£ s. d.		£ s. d.	July 1, 1853
——Hoop .	United Kingdom .	tns. 1005 17 3 12	tns. 20 0 0 0	tns. 1025 17 3 12	tns. 888 15 1 26	13336 12 2	£13 p. ton.	444 7 10	10*s.* p. ton.
	Brit. Col.								
——Pig .	Australia . .	tns 110 0 0 0	—	tns. 110 0 0 0	tns. 30 0 0 0	550 0 0	£5 p. ton.	7 10 0	5*s.* p. ton.
		—	—	—	—	—		—	
——Rod .	United Kingdom	tns. 142 16 0 4	—	tns. 142 16 0 4	tns. 142 16 0 4	1428 0 4	£10 p. ton.	58 1 6	8*s.* p. ton.
——Sheet .	United Kingdom .	tns. 118 4 3 17	—	tns. 118 4 3 17	tns. 118 4 3 17	1418 18 10	£12 p. ton.	59 2 11	10*s.* p. ton.
—Lead Sheet	United Kingdom .	tns. 12 18 3 5	—	tns. 12 18 3 5	tns. 12 18 3 5	388 3 10		12 18 9	
	Br. Col.								
	British India .	tns. 0 1 3 13	—	tns. 0 1 3 13	tns. 0 1 3 13	2 16 0		0 1 10	
		tns. 13 0 2 18	—	tns. 13 0 2 18	tns 13 0 2 18	390 19 10	£30 p. ton.	13 6 7	18*s.* p. ton.
—Zinc Sheet	United Kingdom .	tns. 2 15 1 9	—	tns. 2 15 1 9	tns. 2 15 1 9	134 9 11	£22 p. ton.	2 9 11	Do.
	Brit. Col.								
—Quicksilver	British India .	cwt. 5 3 7¼	—	cwt. 5 3 7¼	cwt. 5 3 7¼	83 12 9	Decl	4 3 7	5 p. ct. ad. v.
—Spelter .	United Kingdom .	tns. 40 14 0 8	—	tns. 40 14 0 8	tns. 40 14 0 8	895 9 7		36 12 10	
	For. Coun.								
	French India .	tns. 0 19 1 24	—	tns. 0 19 1 24	tns. 0 19 1 24	21 8 3		0 16 10	
		tns. 41 13 2 4	—	tns 41 13 2 4	tns. 41 13 2 4	916 17 10	£22 p. ton.	37 9 8	18*s.* p. ton
—Steel .	United Kingdom .	tns. 17 15 1 26	—	tns. 17 15 1 26	tns. 17 15 1 26	444 7 1		16 0 1	
	Br. Col								
	British India .	tns. 2 7 0 14	—	„ 2 7 0 14	„ 2 7 0 14	58 18 2		2 3 6	
	Cape of Good Hope	—	tns. 25 0 0 0	„ 25 0 0 0	—	625 0 0		—	
		tns. 20 2 2 12	tns. 25 0 0 0	tns. 45 2 2 12	tns 20 2 2 12	1128 5 3	£25 p. ton.	18 3 7	Do.
	Br. Col.	pkgs. No.		pkgs. No	pkgs. No.				
Nets . .	British India .	147 702	—	147 702	147 702	885 4 0		44 7 8	
	For. Coun.								
	French India .	2 1	—	2 1	2 1	6 1 0		0 6 1	
		pkgs. No.		pkgs. No.	pkgs No.				5 p. ct.
		149 & 703	—	149 & 703	149 & 703	891 5 0	Decl.	44 13 9	ad v.
	Brit. Col.								
Oil, Cocoanut	British India .	cwt. 1517 3 4	—	cwt. 1517 3 4	cwt. 0 3 0	4087 18 0		—	
	For. Coun.								
	French India .	„ 0 0 27	—	„ 0 0 27	„ 0 0 27	0 9 0		—	
	Maldive Islands .	„ 0 2 16	—	„ 0 2 16	„ 0 2 16	1 5 0		—	
		cwt. 1518 2 19	—	cwt. 1518 2 19	cwt. 1 2 15	4089 12 0	Decl.	—	Free
—Cinnamon .	United Kingdom .	2 packages .	—	2 packages .	1 package .	95 1 0	Decl.	2 7 7	5 p. ct. ad v.
	Br Col.	pkgs. gals.		pkgs. gals.	pkgs. gals.				
—Vegetable	British India .	10 & 33818 5-9	196 gallons	10 & 34014 5-9	10 & 34014 5-9	5767 18 7		289 0 1	
	For. Comn.								
	French India .	34 2-9	—	34 2-9	34 2-9	6 17 0		0 6 10	
		pkgs. gals.		pkgs. gals.	pkgs gals				
		10 & 33852 7-9	196 gallons .	10 & 34048 7-9	10 & 34048 7-9	5774 15 7	Decl.	289 6 11	Do.
Oilmanstores	United Kingdom .	3668 packages	—	3668 packages.	3586 packages.	10751 17 10		521 7 1	
	Brit. Col.								
	British India .	57 „ .	—	57 „ .	56 „ .	76 17 6		3 14 11	
	Australia . .	1 „ .	—	1 „ .	1 „ .	0 10 0		0 0 6	
	Mauritius . .	4 „ .	—	4 „ .	4 „ .	7 0 0		0 7 0	
	For. Coun.								
	Suez . . .	59 „ .	1 package .	60 „ .	60 „ .	278 13 6		13 19 1	
		3789 packages	1 package .	3790 packages.	3707 packages.	11114 18 10	Decl.	539 8 7	Do.
	Br. Col.								
Olas . .	British India .	291 packages .	—	291 packages .	291 packages .	28 17 2		1 9 9	
	For. Coun.								
	French India .	9 „ .	—	9 „ .	9 „ .	0 17 0		0 0 10	
		300 packages .	—	300 packages .	300 packages .	29 14 2	Decl.	1 10 7	Do.
	Br. Col.								
Opium .	British India .	8719¼ lbs. .	—	8719¼ lbs. .	8719¼ lbs. .	6539 8 9		435 19 3	
	For. Coun.								
	French India .	601¾ „ .	—	601¾ „ .	601¾ „ .	451 4 4		30 1 7	
		9321 lbs. .	—	9321 lbs .	9321 lbs. .	6990 13 1	15*s.* p. lb.	466 0 10	1*s.* p. lb.
Painters' Colours .		pkgs. cwt.		pkgs. cwt.	pkgs. cwt.				
	United Kingdom .	3835	—	3835	4235	4651 19 0		238 1 7	
	Br. Col.								
	British India .	193 & 2 2 12	—	193 & 2 2 12	193 2 2 12	316 10 4		15 16 8	
	For. Coun.								
	Suez . . .	18	—	18	18	133 15 0		6 13 9	
	French India .	1 0 0	—	1 0 0	1 0 0	17 15 6		0 17 10	
		pkgs. cwt.		pkgs. cwt.	pkgs. cwt.				5 p. ct.
		4046 & 3 2 12	—	4046 & 3 2 12	4446 & 3 2 12	5119 19 10	Decl.	261 9 10	ad v.

Articles.	Countries whence Imported.	Quantities. Imported: In British Vessels.	Imported: In Foreign Vessels.	Imported: Total.	Entered for Home Consumption	Value in Sterling: Of Total Imports	Aver. price fixed for Value	Duty: Gross Amount received in Sterling	Rate, & when imposed
						£ s. d.		£ s. d.	
Paper .	United Kingdom .	485 packages .	10 packages .	495 packages .	477 packages .	6399 13 5		—	
	Brit. Col.								
	British India . .	35 „ .	—	35 „ .	35 „ .	161 17 0		—	
	Mauritius . .	3 „ .	—	3 „ .	3 „ .	16 0 0		—	
	For. Coun.								Sept.
	Suez . . .	13 „ .	1 package .	14 „ .	14 „ .	96 19 0		—	29,
	French India .	3 „ .	—	3 „ .	3 „ .	4 6 0		—	1862.
		539 packages .	11 packages .	550 packages.	532 packages .	6678 15 5	Decl.	—	Free
	Brit. Col.	pkg. cwt		pkg. cwt	pkg. cwt.				
Pepper, Black	British India . .	585 982 2 26	cwt. 707 1 6 .	585 1690 0 6	585 1678 0 8	3081 15 0		—	
	Australia . .	0 1 16	—	0 1 16	0 1 16	1 0 0		—	
	For. Coun.								
	French India .	113 1 23	—	113 1 23	113 1 24	267 0 3		—	July 1,
		pkg. cwt.							1853.
		585 1096 2 9	cwt. 707 1 6 .	585 1803 3 17	585 1791 3 19	3349 15 3	Decl	—	Free
Perfumery .	United Kingdom .	295 packages .	12 packages .	307 packages .	302 packages .	3122 17 4		167 13 0	
	Brit. Col.								
	British India .	241 pkg. 743 ps.	—	241 pkg. 743 pcs.	241 pkg. 743 ps.				
		cwt. 7 1 12	—	cwt. 7 1 12	cwt 7 1 12 .	1061 0 3		53 1 10	
	For. Coun.								
	Suez . . .	9 pkgs. .	—	9 packages .	9 packages .	99 12 0		4 19 7	
	French India .	9 „ cwt 27 0 6	—	9 „ cwt. 27 0 6	9 „ cwt. 97 0 6	56 1 10		2 16 3	
		554 pkg 743 ps	12 packages .	566 pkg. 743 pcs	561 pkg. 743 pcs				5 p. ct.
		cwt. 34 1 18		cwt. 34 1 18 .	cwt. 34 1 18	4639 11 5	Decl.	228 10 8	ad v.
Pitch, Rosin and Tar .	United Kingdom .	1355½ barrels .	—	1355½ barrels .	1355½ barrels .	1355 10 0		67 15 6	
	Brit Col.								
	British India .	37 „ .	—	37 „ .	37 „	37 0 0		1 17 0	
	For. Coun.								
	French India .	1 „ .	—	1 „ .	1 „ .	1 0 0		0 1 0	
		1393½ barrels .	—	1393½ barrels .	1393½ barrels .	1393 10 0	£1 per barrel	69 13 6	1s. per barrel.
	Brit. Col.								
Poonac .	British India .	cwt. 152848 2 10	cwt. 292 1 13	cwt. 153140 3 23	cwt. 153125 3 23	72494 1 0		3627 6 11	
	For. Coun.								
	French India .	cwt. 490 0 15	—	„ 490 0 15	„ 490 0 15	219 10 7		10 19 11	
		cwt. 153338 2 25	cwt. 292 1 13	cwt. 153631 0 10	„ 153616 0 10	72713 11 7	Decl.	3638 6 10	5 p. ct. ad v.
Precious Stones and Pearls .	*Brit Col.*								
	British India .	10 packages .	—	10 packages .	10 packages	491 0 0		—	
	For. Coun.								
	Suez . . .	1 package .	—	1 package .	1 package .	300 0 0		—	
		11 packages	—	11 packages .	11 packages .	791 0 0	Decl	—	Free
Printing Materials .	United Kingdom .	5 packages .	—	5 packages .	5 packages .	32 3 0		1 12 2	
	Brit. Col								
	British India .	6 „	—	6 „ .	6 „ .	30 2 4		1 10 1	
	For. Coun.								
	Suez . . .	8 „ .	1 package .	9 „ .	9 „ .	117 0 0		5 17 0	
		19 packages .	1 package .	20 packages .	20 packages .	179 5 4	Decl.	8 19 3	5 p. ct. ad. v.
Prints & Pictures .		pkgs. No.		pkgs. No.	pkgs. No.				
	United Kingdom .	41 56	—	41 56	41 56	617 11 5		30 17 7	
	Brit. Col.								
	British India .	25 21	—	25 21	25 21	61 4 6		3 1 3	
	Australia . .	24	—	24	24	6 0 0		0 6 0	
	For. Coun.								
	Suez . . .	44 4	—	44 4	44 4	466 4 0		23 4 2	
	French India .	1 23	—	1 23	1 23	8 7 6		0 8 4	
		111 pkg. 128 No	—	111 pkg. 128 No.	111 pkg. 128 No.	1159 7 5	Decl.	57 17 4	Do.
Provisions .	United Kingdom .	423 packages .	6 packages .	429 packages .	428 packages .	1281 6 2		61 1 4	
	Br. Col.	pkg. bshl. No.		pkg. bshl. No.	pkg. bshl. No.				
	British India .	4616¼ 423 4060	—	4616¼ 423 4060	4616¼ 423 4060				
		cwt. 3951 1 14	—	cwt. 3951 1 14	cwt. 3951 1 14	4928 6 10		246 17 10	
	Australia . .	62 pkg. 140 3 16	—	62 pkg. 140 3 16	62 pkg. 140 3 16	321 18 2		16 2 3	
	For. Coun.								
	Suez . . .	2 pkgs. .	—	2 pkgs. .	2 pkgs. .	23 15 0		1 3 9	
	French India .	5 „ 4 bshl.	—	5 „ 4 bshl.	5 „ 4 bshl.				
		cwt. 71 2 14	—	cwt. 71 2 14	cwt. 71 2 14	59 14 10		2 19 8	
	Maldive Islands .	1 pkg. 1 0 9	—	1 pkg. 1 0 9	1 pkg. 1 0 9	3 0 3		0 3 0	
		pkg. bshl. No.		pkg. bshl. No.	pkg. bshl. No.				
		5109¼ 427 4060	6 packages .	5115¼ 427 4060	5114¼ 427 4060	6618 1 3		328 7 10	
		cwt. 4164 3 25		cwt. 4164 3 25	cwt. 4164 3 25		Decl.		Do.

Articles.	Countries whence Imported	Quantities Imported: In British Vessels	Quantities Imported: In Foreign Vessels	Quantities Imported: Total.	Quantities Entered for Home Consumption	Value in Sterling: Of Total Imports.	Aver. price fixed for Value.	Duty: Gross Amount received in Sterling.	Rate, & when imposed
	Br. Col.					£ s. d.		£ s. d.	
Ratan and Ratan Mats	British India	bdls. No. 2730 300	—	bdls. No. 2730 300	bdls. No. 2730 300				July 1, 1853.
		cwt. 426 2 17	—	cwt. 426 2 27	cwt. 426 2 27	927 11 3		46 7 7	
	Hongkong	1 bundle	100 bundles	101 bundles	101 bundles	101 14 0		5 1 8	
	For. Coun.								
	French India	20 „	—	20 „	20 „	3 10 0		0 3 6	
		bdls. No. 2751 300	100 bundles	bdls. No. 2851 300	bdls. No 2851 300				5 p. ct. ad v.
		cwt. 426 2 17		cwt. 426 2 27	cwt. 426 2 27	1032 15 3	Decl.	51 12 9	
	Br. Col.								
Rice Dust	British India	7005 bshls.	—	7005 bushels	7005 bushels	178 1 5		9 2 3	
	For. Coun.								
	French India	132 „	—	132 „	132 „	3 14 9		0 4 0	
		7137 bshls.	—	7137 bushels	7137 bushels	181 16 2	Decl.	9 6 3	Do.
Saddlery and Harness	United Kingdom	pkgs. pcs. 127 2	—	pkgs. pcs. 127 2	pkgs. pcs. 130 2	3775 3 11		193 15 3	
	Brit. Col.								
	British India	17 100	2 packages	19 100	19 100	141 14 3		7 2 4	
	Australia	1 1	—	1 1	1 1	6 0 0		0 6 0	
	For. Coun.								
	Suez	28	—	28	28	434 5 0		21 14 3	
		173 pkg. 103 ps.	2 packages	175 pkg 103 ps	178 pkg. 103 ps.	4357 3 2	Decl	222 17 10	Do.
	Br. Col.								
Sago	British India	cwt. 2194 2 5	cwt. 23 1 14	cwt. 2217 3 19	cwt. 2217 3 19	1647 3 1		82 7 3	
	For. Coun.								
	French India	„ 125 1 24	—	„ 125 1 24	„ 125 1 24	87 7 5		4 7 4	
	Maldive Islands	„ 14 2 5	—	„ 14 2 5	„ 14 2 5	12 1 11		0 12 1	
		cwt. 2334 2 6	cwt. 23 1 14	cwt 2357 3 20	cwt. 2357 3 20	1746 12 5	Decl.	87 6 8	Do.
Salt	United Kingdom	cwt. 23 0 24	—	cwt. 23 0 24	cwt. 23 0 24	34 16 6	30*s* p cwt.	4 18 11	
	Br. Col.								
	British India	„ 4889 0 8	cwt. 3 0 0	„ 4892 0 8	„ 22 0 8	1225 0 4		4 13 11	
	Mauritius	„ 80 3 5	—	„ 80 3 5	„ 80 3 5	20 4 0		17 3 6	4*s.* 3*d.* per cwt.
		cwt 4993 0 9	cwt 3 0 0	cwt. 4996 0 9	cwt 126 0 9	1280 0 10	5*s.* per cwt.	26 16 4	
	Br. Col.								
Saltpetre	British India	cwt. 576 1 19	—	cwt. 576 1 19	cwt. 576 1 19	720 10 3	25*s.* p. cwt.	28 16 7	1*s* p. cwt.
Seeds of sorts	United Kingdom	4 pkg. cwt.	—	4 pkg. cwt.	4 pkg. cwt.	22 13 6		1 2 9	
	Brit Col								
	British India	3 „ 8241 0 2	—	3 „ 8241 0 2	3 „ 8241 0 2	3432 5 9		172 5 1	
	For Coun.								
	Suez	1 „	—	1 pkg.	1 „	0 2 0		0 0 1	
	French India	3 „ 23 3 8	—	3 „ 23 3 8	3 „ 23 3 8	11 18 9		0 12 0	
		pkgs. cwt. 11 8264 3 10	—	pkg cwt 11 8264 3 10	pkg. cwt 11 8264 3 10	3467 0 0	Decl.	173 19 11	5 p. ct. ad. v.
	Br. Col.								
Seeds—Gingely	British India	15354½ bshls.	—	15354½ bshls.	15354½ bushels	8529 5 10		—	
	For. Coun.								
	French India	2432¼ „	—	2432¼ „	2432¼ „	1119 8 3		—	
		17786¾ bshls.	—	17786¼ bushels	17786¼ bushels	9648 14 1	Decl	—	Free.
Seeds and Plants	United Kingdom	6 packages	—	6 packages	6 packages	44 10 6		—	
	Br. Col.								
	British India	16 „	—	16 „	16 „	9 5 0		—	
	Australia	3 „ 1 No	—	3 „ 1 No	3 „ 1 No.	2 5 0		—	
	Cape of Good Hope	2 „	—	2 „	2 „	0 10 0		—	
	Hongkong	1 „	—	1 „	1 „	1 0 0		—	
	For. Coun.								
	Suez	33 „	—	33 „	33 „	114 12 0		—	
	French India	1 „	—	1 „	1 „	0 5 0		—	
		62 pkg. 1 No.	—	62 pkg. 1 No.	62 pkgs. 1 No	172 7 6	Decl.	—	Do.
	Br. Col.								
Senna Leaves	British India	pkg. cwt. 273 48 0 21	—	pkg. cwt. 273 48 0 21	pkg. cwt. 38 47 0 21	1817 2 2	Decl.	2 19 2	Do.
Silks	United Kingdom	pkgs. pcs. 26	pkgs. pcs —	pkgs. pcs. 26	pkgs. pcs 26	1692 10 3		98 2 7	
	Brit. Col.								
	British India	52 3696	1 1724	53 5420	52 5420	6146 14 10		304 7 6	
	Hongkong	35	7	42	43	4333 10 1		228 13 6	
	For. Coun.								
	Suez	78 13	1 49	79 62	80 62	6269 6 6		315 3 4	
	French India	2 46	—	2 46	2 46	59 18 10		2 19 10	
		193 and 3755	9 and 1773	202 and 5528	203 and 5528	18502 0 6	Decl.	949 6 9	Do.

Articles.	Countries whence Imported.	Quantities Imported: In British Vessels	Quantities Imported: In Foreign Vessels.	Quantities Imported: Total.	Quantities Entered for Home Consumption	Value in Sterling: Of Total Imports.	Value in Sterling: Aver price fixed for Value	Duty: Gross Amount received in Sterling.
						£ s. d.		£ s. d
Tents	*Br. Col.* British India	2 packages	—	2 packages	2 packages	15 0 0	Decl.	0 15 0
Terrajaponica	*Br. Col.* British India	cwt. 1647 2 26	—	cwt. 1647 2 26	cwt. 1647 2 26	2898 17 5		144 19 1
	For. Coun. French India	„ 5 2 4	—	„ 5 2 4	„ 5 2 4	10 13 2		0 10 8
	Maldive Islands	„ 8 1 15	—	„ 8 1 15	„ 8 1 15	8 8 0		0 8 5
		cwt. 1661 2 17	—	cwt. 1661 2 17	cwt. 1661 2 17	2917 18 7	Decl.	145 18 2
Tobacco, —Cigars	United Kingdom	lbs. 114 5-8	lbs. 147¼	lbs. 262⅜	lbs. 262⅜	104 19 0		8 14 9
	Br. Col. British India	„ 9277¼	„ 933½	„ 10210¾	„ 9816¾	4084 1 0		327 4 9
	Mauritius	„ 12	—	„ 12	„ 12	4 16 0		0 8 0
	Hongkong	„ 2703½	„ 82¼	„ 2785¾	„ 2666 6 16	1114 6 0		88 17 7
	For. Coun. Suez	„ 462½	—	„ 462½	„ 462½	185 0 0		15 8 4
	French India	„ 56	—	„ 56	„ 56	22 8 0		1 17 4
		lbs. 12625	lbs. 1163½	lbs 13789	lbs. 13276	5515 10 0	8s. per lb.	442 10 9
—Snuff	United Kingdom	lbs. 89½	—	lbs. 89½	lbs. 89½	89 10 0		2 19 8
	Br Col. British India	„ 14¼	—	„ 14¼	„ 14¼	7 13 0		0 9 6
	For. Coun. Suez	„ 43	—	„ 43	„ 43	40 0 0		1 8 8
		lbs 146¾	—	lbs. 146¾	lbs. 146¼	137 3 0	£1 per lbs.	4 17 10
—Manufactured	United Kingdom	cwt. 83 2 17½	lbs. 14 10-16	cwt. 83 3 4½	cwt 68 3 3⅜	670 5 2		69 12 8
	Br. Col. British India	„ 304 2 18½	cwt 7 2 0	„ 312 0 18½	„ 311 1 18	2497 5 9		311 6 10
	Australia	„ 18 1 10	—	„ 18 1 10	„ 5 0 8	146 14 4		5 1 5
	For. Coun. Suez	„ 37 0 17½	—	„ 37 0 17½	„ 37 0 17½	297 4 11		37 3 2
	Maldive Islands	„ 1 1 0	—	„ 1 1 0	„ 1 1 0	10 0 0		1 5 0
	United States	—	cwt. 51 1 9	„ 51 1 9	„ 13 3 23	410 12 9		13 19 1
		cwt. 445 0 7½	cwt. 58 3 23 10-16	cwt. 504 0 3½	cwt 457 2 14⅜	4032 2 11	£8 p. cwt.	438 8 2
—Unmanufactured	*Br. Col.* British India	cwt. 1503 3 9½	—	cwt. 1503 3 9½	cwt. 1479 3 13½	3596 1 8		741 3 6
	For. Coun. French India	„ 44 2 9	—	„ 44 2 9	cwt. 44 2 9	113 19 0		22 5 10
		cwt. 1548 1 18½	—	cwt. 1548 1 18½	cwt 1524 1 22½	3710 0 8	50s. p. cwt.	763 9 4
Tombstones and Tablets	United Kingdom	12 packages	—	12 packages	10 packages	304 10 5		12 10 3
	Br. Col. British India	34 No.	—	34 No.	34 No.	10 10 0		0 10 6
		12 pkg & No. 34	—	12 pkg. & No. 34	10 pkg. & No 34	315 0 5	Decl.	13 0 9
Tortoise shells	*Br. Col.* British India	pcs. 676 lbs. 2754¾	lbs 701¾	pcs. 676 lbs. 3456½	pcs. 676 lbs. 3456½	4197 4 0		209 17 8
	For Coun. Maldive Islands	798⅛	„ 449	1247⅛	1247⅛	1118 7 9		55 18 4
		pcs. 676 lbs. 3552 7-8	lbs. 1150 6-8	pcs. 676 lbs. 4703 5-8	pcs. 676 lbs. 4703 5-8	5315 11 9	Decl.	265 16 0
Toys	United Kingdom	41 pkg. & 11 ps.	—	41 pkg. & 11 ps	41 pkg. & 11 ps.	586 8 8		29 6 5
	Br. Col. British India	101 „ 2715 „	2 pkg. & 4 pcs.	103 „ 2719 „	103 „ 2719 „	255 14 9		12 15 11
	For. Coun. Suez	4 „	—	4 „	4 „	22 12 6		1 2 8
	French India	5 „ 922 „	—	5 „ 922 „	5 „ 922 „	12 8 6		0 12 5
	Maldive Islands	1 „	—	1 „	1 „	0 4 0		0 0 2
		pkg. 151 pcs. 3649	2 pkg. & 4 pcs.	pkg. 153 pcs. 3653	pkg. 153 pcs. 3653	877 8 4	Do.	43 17 7
Umbrellas	United Kingdom	81 pkg. 13 No.	—	81 pkg. 13 No.	126 pkg. 13 No.	3712 19 6		255 4 6
	Br. Col. British India	767 „ 42106 „	45 pkg. 6494 No.	812 „ 48600 „	812 „ 48600 „	9235 8 8		461 15 9
	For. Coun. Suez	22 „ 25 „	2 „	22 „ 27 „	22 „ 27 „	960 3 7		48 0 2
	French India	30 „ 175 „	—	30 „ 175 „	30 „ 175 „	379 4 11		18 19 4
		pkgs. 900 No. 42319	pkgs. 45 No. 6496	pkg. 945 No. 48815	pkg. 990 No. 48815	14287 16 8	Do.	783 19 9

Articles	Countries whence Imported.	Quantities Imported: In British Vessels.	Quantities Imported: In Foreign Vessels.	Quantities Imported: Total.	Quantities Entered for Home Consumption.	Value in Sterling: Of Total Imports. £ s. d.	Value in Sterling: Aver. price fixed for Value.	Duty: Gross Amount received in Sterling. £ s. d.	Duty: Rate, & when imposed
Wines, French									1 July, 1853.
In bottle .	United Kingdom .	8062 11-12 gal.	50 gallons .	8112 gallons .	8220¼ gallons.	8111 18 4		1027 10 5	
	Br. Col.								
	British India .	59½ gallons .	⅛ „ .	59⅝ „ .	59⅝ „ .	59 13 4		7 9 2	
	Mauritius . .	599 23-32 gal.	10 „ .	609 23-32 gals.	441 23-32 gls.	609 14 5		55 4 4	
	For. Coun.								
	Suez . . .	8½ gallons .	24½ „ .	32½ gallons.	32½ gals. .	32 10 0		4 1 3	
	French India .	42⅓ „ .	—	42⅓ „ .	42⅓ „ .	42 6 8		5 5 10	
							£1 per		2*s.* 6*d.*
		8772 31-32 gal.	84⅔ gallons .	8757 30-32 gals	8796 15-32 gals.	8856 2 9	gallon.	1099 11 0	p. gal.
——In wood	United Kingdom .	825 gallons .	—	825 gallons .	1082⅓ gallons .	412 10 0		81 3 6	
	Br. Col.								
	British India . .	—	154 gallons .	154 „ .	154 „ .	77 0 0		11 11 0	
	Mauritius . .	1150 gallons .	150 „ .	1300 „ .	896 „ .	650 0 0		67 4 0	
	Australia . .	3 „ .	3 „ .	6 „ .	6 „ .	3 0 0		0 9 0	
	For. Coun.								
	Suez . . .	—	298½ „ .	298½ „ .	298½ „ .	149 5 0		22 7 9	
	French India .	568 gallons .	200 „ .	768 „ .	768 „ .	384 0 0		57 12 0	
									1*s.* 6*d.*
		2546 gallons .	805½ „ .	3351½ gallons .	3204 5-6 gals	1675 15 0	10*s.* p.g	240 7 3	p. gal.
—Ginger, in bottle . .	United Kingdom .	890 6-32 gals.	—	890 6-32 gals.	1034 21-32 gls.	333 16 5		129 6 6	
	Br. Col.								
	Australia . .	32 „ .	—	32 gallons .	32 gallons .	12 0 0		4 0 0	
							7*s.* 6*d.*		2*s.* 6*d.*
		922 6-32 gals.	—	922 6-32 gals.	1066 21-32 gls.	345 16 5	p. gal.	133 6 6	p. gal.
——In wood	United Kingdom .	—	—	—	53 gallons .	—		3 19 6	1*s.* 6*d.* p. gal.
—Madeira in bottle .	United Kingdom .	1058 gallons .	—	1058 gallons. .	—	1058 0 0		—	
	For. Coun.								
	Suez . . .	⅛ „ .	—	⅛ „ .	⅛ gals. .	0 3 4		0 0 5	
							20*s.* p.		2*s.* 6*d.*
		1058⅛ gallons .	—	1058⅛ gallons .	⅛ gals. .	1058 3 4	gallon	0 0 5	p. gal.
——In wood	United Kingdom .	402 gallons .	—	402 gallons .	138½ „ .	241 4 0	12*s.*	10 7 9	1*s.* 6*d.*
—Orange in bottle .	United Kingdom .	76 gallons .	—	76 gallons .	76 gallons .	76 0 0	p. gal. £1 per	9 10 0	p. gal. 2*s.* 6*d*
							gallon.		p. gal.
—Port, in bot.	United Kingdom .	2950 gallons .	—	2950 gallons .	3274½ gallons .	2581 5 0		409 5 11	
	Br. Col.								
	British India .	⅓ „ .	—	⅓ „ .	⅓ „ .	0 5 10		0 0 10	
	Australia . .	14 3-6 „ .	—	14 3-6 „ .	24 3-6 „ .	12 13 9		3 1 3	
	For. Coun.								
	Suez . . .	7 2-6 „ .	—	7 2-6 „ .	7 2-6 „ .	6 8 4		0 18 4	
	French India. .	5 2-6 „ .	—	5 2-6 „ .	5 2-6 „ .	10 13 4		0 13 4	
							17*s.* 6*d.*		2*s.* 6*d.*
		2977½ gallons .	—	2977½ gals. .	3311 5-6 gals. .	2611 6 3	p. gal.	413 19 8	p. gal.
——In wood	United Kingdom .	3873½ gallons .	—	3873½ gallons.	4779½ gallons .	2324 2 0		358 10 9	
	Brit. Col.								
	British India . .	126 gallons .	—	126 „ .	126 „ .	75 12 0		9 9 0	
	For. Coun.								
	Suez . . .	12 „ .	—	12 „ .	12 „ .	7 4 0		0 18 0	
							12*s.* p.		1*s.* 6*d.*
		4011½ gallons .	—	4011½ gallons .	4917½ gallons .	2406 18 0	gallon.	368 17 9	p. gal.
—Cape in wood	United Kingdom .	90 gallons .	—	90 gallons .	90 gallons .	18 0 0	4*s.* p.	6 15 0	1*s.* 6*d.*
—Rhenish, in bottle .	United Kingdom .	80 gallons .	—	80 gallons .	80 gallons .	70 0 0	gallon 17*s.* 6*d.*	10 0 0	p. gal. 2*s.* 6*d.*
—Spanish, in bottle .	United Kingdom .	5498 7-12 gals.	56 gallons .	5554 7 12 gals.	7679 5-6 gals. .	4860 5 3	p. gal.	959 17 2	p. gal.
	Br. Col.								
	British India .	25⅜ „ .	2⅛ „ .	27 5-6 „ .	27 5-6 „ .	24 7 1		3 9 7	
	Australia . .	4 „ .	—	4 „ .	4 „ .	3 10 0		0 10 0	
	For. Coun.								
	Suez . . .	95⅓ „ .	—	95⅓ gals. .	95⅓ „ .	83 8 4		11 18 4	
		5523½ gallons .	58⅛ gallons .	5681 5-12 gals.	7807 gallons .	4971 10 8	Do.	975 15 1	Do.
——In wood	United Kingdom .	23424¼ gallons .	144 gallons .	23568¼ gals. .	19663 gallons .	14140 19 0		1474 14 11	
	Br. Col.								
	British India .	110 „ .	28 „ .	138 „ .	138 „ .	82 16 0		10 7 0	
	For. Coun.								
	Suez . . .	12⅛ „ .	—	12⅛ „ .	12⅛ „ .	7 6 0		0 18 3	
							12*s.* p.		1*s.* 6*d.*
		23546 5-12 gals.	172 gallons .	23718 5-12 gls.	19813 gallons.	14231 1 0	gallon.	1486 0 2	p. gal.
—Teneriffe in bottle .	United Kingdom .	13½ gallons.	—	13½ gals. .	13½ gals. .	8 2 0	10*s.* p. gallon	1 13 9	
	Br. Col.								5 p. ct.
Wood, Deal .	British India . .	6 pieces .	—	6 pieces . .	6 pieces . .	1 0 0	Decl.	0 1 0	ad. v.
	Br. Col.								
—Mahogany	Australia . .	113 logs .	—	113 logs . .	113 logs . .	50 0 0	Decl.	2 10 0	Do.
	Br. Col.	pcs. cwt.		pieces cwt.	pieces cwt.				
—Sandle .	British India	2 365 2 22	—	2 365 2 22	2 365 2 22	341 6 4	Decl.	17 1 5	Do.

Articles.	Countries whence Imported.	Quantities. Imported. In British Vessels.	Quantities. Imported. In Foreign Vessels.	Quantities. Imported. Total	Quantities. Entered for Home Consumption.	Value in Sterling. Of Total Imports.	Value in Sterling. Aver price fixed for Value	Duty. Gross Amount received in Sterling	Duty. Rate & when imposed
									July 1 1853.
Silk Thread	*Brit. Col.* British India.	pkgs. No. lbs. 6 131 28¾	8 pkgs. & 80 lbs.	pkgs. No. lbs. 14 139 108¾	pkgs. No. lbs. 14 139 108¾	£ s. d. 172 18 5	Decl.	£ s. d. 8 13 1	5 p. ct. ad v.
Skins of sorts	United Kingdom	pkgs pcs. 45 12	—	pkgs. pcs. 45 12	pkgs. pcs. 45 12	1171 5 9		58 11 0	
	Brit. Col. British India.	168 712	—	168 712	166 712	929 9 1		46 0 6	
	For. Coun. Suez	5	20 pieces	5 20	5 20	44 18 0		2 4 11	
	French India	1 21	—	1 21	1 21	4 16 0		0 4 9	
		pkgs. pcs. 219 745	20 pieces	pkgs. pcs. 219 765	pkgs. pcs. 217 765	2150 8 10	Do.	107 1 6	Do.
Soap	United Kingdom	pkgs. cwt. 849	—	pkgs. cwt. 849	pkgs. cwt. 849	1647 9 6		82 7 6	
	Brit. Col. British India	1 966 0 3	—	1 966 0 3	1 966 0 3	1225 6 2		61 6 2	
	For. Coun. Suez	1	—	1	1	2 4 6		0 2 3	
		pkgs. cwt. 851 966 0 3	—	pkgs. cwt. 851 966 0 3	pkgs. cwt. 851 966 0 3	2875 0 2	Do.	143 15 11	Do.
Specie	*Brit. Col.* British India.	pkgs. 1659	89 packages	1748 packages.	1748 packages	1167583 4 0		—	
	Mauritius	4 2 ingots	—	4 „ 2 ingots	4 „ 2 ing ts	12285 0 0		—	
	Australia	151	—	151 packages.	151 packages	544114 17 0		—	
	For. Coun. French India	1	—	1 „	1 „	230 0 0		—	
	Suez	37	—	37 „	37 „	118760 10 10		—	
		pkgs. ingots. 1852 2	89 packages	pkgs. ingots. 1941 2	pkgs. ingots. 1941 2	1842973 11 10	Do.	—	Free.
Spices	*Brit. Col.* British India.	pkgs. cwt. 1 913 0 23	cwt. 71 0 14	pkgs cwt. 1 985 0 9	pkgs. cwt. 1 985 0 9	1370 11 4	Do.	68 11 2	5 p. ct. ad. v.
Specimens Illustrative of Natural History	United Kingdom	1 package	—	1 package	1 package	5 0 0		—	
	Br. Col. British India.	1 „	1 package	2 „	2 „	6 0 0		—	
	For. Coun. Suez	2 „	1 „	3 „	3 „	10 1 0		—	
		4 packages	2 packages	6 packages	6 pkgs.	21 1 0	Do.	—	Free
Spirits, —Brandy	United Kingdom	26440 10-32 gals.	—	26440 10-32 gls.	28819 28-32 gls.	15864 3 9		7205 5 11	
	Br. Col. British India.	415 9-32 „	23 5-32 lbs.	438 5-32 „	769 7-32 „	262 17 8		192 6 3	
	Mauritius	232 24-32 „	4 „	236 24-32 „	91 26-32 „	142 1 0		22 19 1	
	Australia	1 „	—	1 „	1 „	0 12 0		0 5 0	
	For. Coun. Suez	49 4-6 „	5-6 „	50 3-6 „	50 3-6 „	30 6 0		12 12 6	
	French India.	341 31 32 „	96 „	437 31-32 „	466 20-32 „	263 0 3		116 15 7	
		27481 gallons.	124 2-32 lbs.	27605 2 32 gals.	30199 1-32 gals.	16563 0 8	12*s.* p. gal.	7550 4 4	5*s.* p. gal.
Gin	United Kingdom	19598 16-32 gals.	96 9-32 gals.	19694 25-32 gals	22601 8-32 gals.	11816 17 4		5650 5 0	
	Brit. Col. British India	1452 9-32 „	180 21-32 „	1632 30-32 „	1487 20-32 „	979 15 2		371 18 2	
	Cape of Good Hope	8 9-32 „	—	8 9-32 „	8 9 32 „	4 19 4		2 1 5	
	For. Coun. French India.	44 „	—	44 „	44 „	26 8 0		11 0 0	
		21103 2-32 gals.	276 30-32 gals.	21380 gallons	24141 5-32 gals.	12827 19 10	Do.	6035 4 7	Do.
—Liqueurs	United Kingdom	254 10-32 gals.	24 gallons	278 10-32 gals.	316 10 32 gals.	166 19 9		79 1 9	
	Br. Col. French India.	7½ „	—	7½ „	7½ „	4 10 0		1 17 6	
	Mauritius	4 „	24 „	28 „	28 „	16 16 0		7 0 0	
	For. Coun. Suez	—	2 „	2 „	2 „	1 4 0		0 10 0	
		266 4-32 gals.	50 gallons	316 4-32 gals.	354 4-32 gals.	189 9 9	Decl.	88 9 3	Do.
—Rum	United Kingdom	75 24-32 gals.	—	75 24-32 gals.	111 12-32 gals.	45 9 0		27 16 11	
	Br. Col. British India.	—	5½ gallons	5½ „	5½ „	3 6 0		1 7 6	
	For. Coun. Suez	½ gallon	—	½ „	½ „	0 6 0		0 2 6	
		76¼ gallons	5½ gallons	81¾ gallons	117 11-32 „	49 1 0	Do.	29 6 11	Do.

Articles.	Countries whence Imported.	Quantities: Imported: In British Vessels	Quantities: Imported: In Foreign Vessels.	Quantities: Imported: Total.	Quantities: Entered for Home Consumption.	Value in Sterling: Of Total Imports	Value in Sterling: Aver. price fixed for Value	Duty: Gross Amount received in Sterling.	Duty: Rate & when imposed
Spirits, *contd.* —Whiskey .	United Kingdom .	1496 30-32 gals.	—	1496 30-32 gals.	1603 11-32 gals.	£ s. d. 898 3 3		£ s. d. 400 17 8	1 July, 1853.
	Br. Col.								
	British India .	1⅛ „	—	1⅛ „ .	1⅛ „ .	0 14 0		0 5 10	
	Australia .	4 „	—	4 „ .	4 „ .	2 8 0		1 0 0	
	For. Coun.								
	Suez . .	2 5-6 „	—	2 5-6 „ .	2 5 6 „ .	1 14 0		0 14 2	
		1504 30-32 gals.	—	1504 30 32 gals.	1610 11-32 „ .	902 19 3	12*s.* p. gal.	402 17 8	5*s.* p. gal.
Stationery .	United Kingdom .	573 packages .	—	573 packages .	582 packages .	5738 12 11		291 9 1	
	Brit. Col.								
	British India .	145 „ .	5 packages .	150 „ .	150 „ .	715 9 5		35 15 6	
	Australia .	2 „ .	—	2 „ .	2 „ .	32 0 0		1 12 0	
	For. Coun.								
	Suez . .	180 „ .	12 packages .	192 „ .	191 „ .	2323 15 6		114 19 4	
	French India .	3 „ .	—	3 „ .	2 „ .	0 4 6		0 0 3	
		903 packages .	17 packages .	920 packages .	928 packages .	8810 2 4	Decl.	443 16 2	5 p. ct. ad v.
Statuettes .	United Kingdom .	4 pkgs & 4 No.	—	4 pkgs. & 4 No.	18 pkgs. & 4 No.	31 0 0		3 8 0	
	For. Coun.								
	Suez . .	1 package .	—	1 package .	1 package .	5 5 0		0 5 3	
		5 pkgs. & 4 No.	—	5 pkgs. & 4 No.	19 pkgs. & 4 No.	36 5 0	Do.	3 13 3	Do.
Stones, Cambay -	*Br Col.*								
	British India .	7 packages .	—	7 packages .	7 packages .	731 0 0	Do.	36 11 0	Do.
Stones of sorts	United Kingdom .	12 packages .	—	12 packages .	12 „ .	52 8 6		2 12 4	
	Brit Col.		—						
	British India .	4 pkgs & 2 pcs.	—	4 pkgs. 2 pcs.	4 pkgs. & 2 pcs.				
		cwt. 11 2 22	—	cwt. 11 2 22 .	cwt. 11 2 22	14 7 11		0 14 5	
		16 pkgs. & 2 pc.		16 pkgs. & 2 pcs	16 pkgs. & 2 pcs.				
		cwt. 11 2 22	—	cwt. 11 2 22 .	cwt. 11 2 22	66 16 5	Do.	3 6 9	Do.
Stores,— Government	United Kingdom .	pkgs. pcs. 808 756	1775 bushels .	pkgs. pcs. bshls. 808 756 1775	pkgs. pcs. bshl. 808 756 1775	10390 10 0		—	
	Br. Col.								
	British India .	669 394	—	669 394 .	669 394 .	2065 0 0		—	
	Australia .	1 . .	—	1 . .	1 . .	5 0 0		—	
	For. Coun.								
	Suez . .	34 . .	—	34 . .	34 . .	711 7 0		—	
		pkgs. pcs. 1512 1150	1775 bushels .	pkgs pcs. bshls. 1512 1150 1775	pkgs pcs. bshl. 1512 1150 1775	13171 17 0	Do.	—	Free.
Sugar, Candy & Refined.	United Kingdom .	cwt. 156 3 14	—	cwt. 156 3 14	cwt. 156 3 14	3514 4 5		391 1 4	
	Br. Col								
	British India .	„ 1927 3 14	cwt. 734 0 4	„ 2661 3 18½	„ 2622 1 5½	5867 15 10		642 2 4	
	Hongkong .	„ 0 1 0	—	„ 0 1 0	„ 0 1 0	0 11 3		0 1 3	
	Mauritius .	„ 1516 2 3	—	„ 1516 2 3	„ 1485 0 2	3412 3 9		371 4 3	
	For. Coun.								
	Suez . .	„ 1 2 0	—	„ 1 2 0	„ 1 2 0	3 7 6		0 7 6	
	French India .	„ 29 0 8½	—	„ 29 0 8½	„ 29 0 8½	65 18 5		7 5 5	
		cwt. 3632 0 11½	cwt. 734 0 4	cwt. 4366 0 16	cwt. 4295 0 2	12864 1 2	45*s.* p. cwt	1412 2 1	5*s.* p. cwt.
	Brit. Col.								
—Palmira .	British India .	cwt. 93 2 11 .	—	cwt. 93 2 11 .	cwt. 93 2 11	210 11 11	Do.	23 8 8	Do.
	Br. Col.								
—Unrefined.	British India .	cwt 8507 2 5	cwt. 1098 1 4	cwt. 9606 3 9	cwt. 9592 2 9	12008 10 10		1199 8 1	
	Mauritius .	„ 525 3 17	—	„ 525 3 17	„ 543 2 2	657 7 7		67 19 6	
	Australia .	„ 4 0 6	—	„ 4 0 6	„ 4 0 6	5 1 4		0 10 2	
	For. Coun.								
	French India .	„ 132 0 24	—	„ 132 0 24	„ 132 0 24	165 5 5		16 10 6	
	Maldive Islands .	—	cwt. 1 3 4	„ 1 3 0	„ 1 3 0	2 3 9		0 4 5	
		cwt. 9169 2 24	cwt. 1100 4 4	cwt. 10270 3 0	cwt. 10274 0 13	12838 8 11	25*s.* p. cwt.	1284 12 8	2*s.* 6*d.* p. cwt.
Palm or Jaggery.	*Br Col.*								
	British India .	cwt. 2437 2 3	—	cwt 2437 2 3	cwt. 2437 2 3	1218 15 3		122 0 10	
	Hongkong .	„ 1 3 22	—	„ 1 3 22	„ 1 3 22	0 19 6		0 2 1	
	For. Coun.								
	French India .	„ 2 1 21	—	„ 2 1 21	„ 2 1 21	1 4 5		0 2 5	
	Maldive Islands .	—	cwt. 2 0 0	„ 2 0 0	„ 2 0 0	1 0 0		0 2 0	
		cwt. 2441 3 18	cwt. 2 0 0	cwt. 2443 3 18	cwt. 2443 3 18	1221 19 2	10*s.* p. cwt.	122 7 4	1*s.* p. cwt.
Tanks, Iron .	*Br. Col*								
	Brish India .	No. 5 . .	—	No. 5 . .	No. 2 . .	18 0 0		—	
	Australia .	„ 10 . .	—	„ 10 . .	„ 10 . .	25 0 0		—	
		No. 15 . .	—	No. 15 . .	No. 12 . .	43 0 0	Decl.	—	Free
Tea . .	United Kingdom .	1568½ lbs. .	—	1568½ lbs. .	2135½ lbs. .	235 5 6		53 7 9	
	Br. Col.								
	British India .	14058 „ .	1554 lbs. .	15612 „ .	16466⅔ „ .	2341 15 5		411 15 8	
	Hongkong .	15738 „ .	1920 2-3 „ .	17659½ „ .	17227⅓ „ .	2648 18 1		430 13 8	
	Australia . .	377 „ .	—	377 „ .	205 „ .	56 11 0		5 2 6	
	For. Coun.								
	Suez . .	2934 „ .	—	2934 „ .	2934 „ .	440 2 0		73 7 0	
		34675½ lbs. .	3474 2-3 lbs. .	38150 5-6 lbs.	38965 7-24 lbs.	5722 12 0	3*s.* per lb.	974 6 7	6*d.* per lb.

Articles.	Countries whence Imported.	Quantities. Imported. In British Vessels.	In Foreign Vessels.	Total.	Entered for Home Consumption.	Value in Sterling. Of Total Imports. £ s. d.	Aver price fixed for Value	Duty. Gross Amount received in Sterling. £ s. d.	Rate, & when imposed
	Br. Col.								5 p. ct.
—Satin .	British India .	4 pieces .	—	4 pieces .	4 pieces .	0 15 0	Decl.	0 0 9	ad v.
	Br. Col.								
—Teak .	British India .	117 pieces .	—	117 pieces .	117 pieces .	155 0 0		7 15 0	
	For. Coun.								
	French India .	12 logs .	—	12 logs .	12 logs .	1 0 0		0 1 0	
		129 logs .	—	129 logs .	129 logs .	156 0 0	Decl.	7 16 0	Do.
—Of sorts .	United Kingdom .	4 pkg. 12 pcs.	—	4 pkg. 12 pcs.	4 pkg. 12 pcs.	34 0 0		1 14 0	
	Br Col.								
	British India .	lots 3 513 pcs.	—	lots 3 513 pcs.	lots 3 513 pcs.	—		—	
		tons 52 6 2 6	—	tons 52 6 2 6	tons 2 6 2 6	459 6 7		10 9 8	
	For. Coun.								
	French India .	4 pieces .	—	4 pieces .	4 pieces .	4 0 0		0 4 0	
	United States .	lot 1 .	—	lot 1 ,	lot 1 .	10 10 0		0 10 6	
		pkg. lots pcs.		pkg. lots pcs.	pkg. lots pcs.				
		4 4 529	—	4 4 529	4 4 529	507 16 7	Decl.	12 18 2	Do.
		tons 52 6 2 6	—	tons 52 6 2 6	tons 2 6 2 6				
Woollens .	United Kingdom .	227 pkg. 24 ps.	—	227 pkg. 24 ps.	228 pkg. 2 pcs.	15393 1 10		776 3 9	
	Br Col.								
	British India .	770½ „ 3 „	1 package .	771½ „ 3 „	771½ „ 3 „	3938 4 7		196 18 11	
	For. Coun.								
	Suez . . .	9 „ .	—	9 „ .	8 „ .	322 12 3		15 2 7	
	French India .	39 „ 7 „	—	39 „ 7 „	39 „ 7 „	157 8 7		7 15 6	
		pkg. pcs.		pkg pcs.	pkgs. pcs.				
		1015½ & 34	1 package .	1046½ & 34	1046½ 12	19811 7 3	Decl.	996 0 9	Do.
Wrecks .	United Kingdom .	—	—	—	—	1971 13 2		98 13 0	
	Br. Col.								
	British India .	—	—	—	—	203 15 9		10 3 6	
	For. Coun.								
	Maldive Islands .	—	—	—	—	116 8 3		5 16 5	
		—	—	—	—	2291 17 2	Decl.	114 12 11	Do.

Customs, Colombo,
1st April, 1864.

T B. STEPHEN,
Acting Principal Collector.

EXPORTS.

EXPORTS.

Comparative Statement of the Value of Exports of Ceylon Produce and Imports exported in the years 1861, 1862, *and* 1863.

	1861.	1862.	1863.	Compared with 1861.		Compared with 1862.	
	Value.	Value.	Value.	Increase.	Decrease	Increase.	Decrease.
United Kingdom	1724740 0 7	1703574 1 1	2407578 8 7	682838 8 0	—	704004 7 6	—
British Possessions in India	780272 15 10	612550 6 8	994879 9 10	214607 14 0	—	382329 3 2	—
Mauritius	9539 19 6	11565 15 9	26956 10 1	17416 10 7	—	15390 14 4	—
Aden	90 15 7	15 3 5	19 18 8	—	70 6 11	4 15 3	—
Hongkong	332 11 3	67 18 0	2529 18 9	2197 7 6	—	2452 0 9	—
Australia	47401 0 0	34744 4 2	19176 7 7	—	28224 12 5	15567 16 7	—
Gibraltar	—	19844 17 8	15666 3 0	15666 3 0	—	—	4177 14 8
Sierra Leone	—	656 13 8	—	—	—	—	656 13 8
New Zealand	—	—	60 0 0	60 0 0	—	60 0 0	—
France	70673 4 3	54572 15 11	30748 6 8	—	39324 17 7	—	23824 9 3
Holland	25018 4 8	—	—	—	25018 4 8	—	25018 4 8
Suez	1318 1 0	1373 17 6	10575 16 8	9257 15 8	—	9201 19 2	—
French India	27234 17 11	29427 4 2	33553 15 7	6317 17 8	—	4126 11 5	—
Maldive Islands	6739 11 11	9384 11 0	7417 14 8	678 2 9	—	—	1966 16 4
United States of America	13445 19 8	16342 16 0	22345 5 3	8899 5 7	—	6002 9 3	—
Dutch Possessions in India	—	—	1924 3 6	1924 3 6	—	1924 3 6	—
Pernambuco	—	—	13796 13 1	13796 13 1	—	13796 13 1	—
Goa	—	—	2 0 6	2 0 6	—	2 0 6	—
China	—	—	3 14 0	3 14 0	—	3 14 0	—
	2706207 2 2	2494120 5 2	3587234 6 5	881027 4 3	—	1093114 1 3	—
Deduct Specie.....	421921 17 7	288153 8 6	408049 14 8	—	13872 2 11	119896 6 2	—
Value of Goods.....	2284285 4 7	2205966 16 8	3179184 11 9	894899 7 2	—	973217 15 1	—

Total Value of Goods exported		£3,587,234 6 5
Value of goods Ceylon Produce	£2,602,378 11 9	
Do. Imports Exported.....	576,806 0 0	
Do. Specie.....	408,049 14 8	
	£3,587,234 6 5	

Custom House,
Colombo, 12th April, 1864.

T. B. STEPHEN,
Actg. Collector.

Comparative Statement of the Duties collected on the Staple Articles of Export, for the Island of Ceylon in the years 1861, 1862 *and* 1863.

Description of Goods.	1861.	1862.	1863.	Compared with 1861.		Compared with 1862.	
	Duties.	Duties.	Duties	Increase.	Decrease.	Increase.	Decrease.
Arrecanut	1159 6 11	922 12 10	1133 18 4	—	25 8 7	211 5 6	—
Casks Shooks and Staves	51 2 10	2 7 9	52 19 2	1 16 4	—	50 11 5	—
Cinnamon	845 5 5	875 16 3	733 17 5	—	111 8 0	—	141 18 10
Coconnuts	199 19 8	137 18 9	140 5 11	—	59 13 9	2 7 2	—
Coconnut Oil	2613 6 5	3590 19 0	4717 17 10	2104 11 5	—	1126 18 10	—
Coffee	32401 15 5	30259 5 7	41429 3 8	9027 8 3	—	11169 18 1	—
Coir Rope	489 3 5	179 16 2	148 9 3	—	340 14 2	—	31 6 11
Coir Fibre	50 13 8	28 10 2	26 1 9	—	24 11 11	—	2 8 5
Copperah	341 1 1	244 19 6	421 10 4	80 9 3	—	176 10 10	—
Plumbago	276 14 2	327 2 2	703 4 11	426 10 9	—	376 2 9	—
Spirit, Arrack	669 14 2	220 1 7	187 7 1	—	482 7 1	—	32 14 6
Rum	1 7 4	0 18 4	3 18 2	2 10 10	—	2 19 10	—
Timber	613 10 4	634 2 3	545 19 2	—	67 11 2	—	88 3 1
Goods not enumerated	859 15 10	1127 15 8	1475 15 7	615 19 9	—	347 19 11	—
Total.....	40572 16 8	38552 6 0	51720 8 7	11147 11 11	—	13168 2 7	—

Custom House,
Colombo, 11th April, 1864.

T. B. STEPHEN,
Actg. Collector.

No. 3.

GENERAL EXPORTS from the Island of Ceylon, in the Year 1863.

Articles.	Countries to which Exported.	Quantities					Value in Sterling				Duty.	
		Produce and Manufacture of Ceylon.			British Foreign, and other Colonial Produce and Manufacture	Total	Produce and Manufacture of Ceylon	British, Foreign, and other Colonial Produce and Manufacture	Total.	Average Price fixed for Value	Gross Amount received in Sterling	Rate, and when imposed
		In British Vessels	In Foreign Vessels.	Total								
Apparel, Wearing	United Kingdom	2 packages	—	2 packages	31 packages	33 packages	£ 25 0 0	£ 336 0 0	£ 361 0 0		£ 0 12 6	1 Jan., 1858.
	British India	1 „	—	1 „	20 „	21 „	10 0 0	200 10 0	210 10 0		0 5 0	
	Australia	„ „	—	„ „	4 „	4 „	—	23 0 0	23 0 0		—	
	Suez	1 „	—	1 „	4 „	5 „	1 10 0	34 0 0	35 10 0		0 0 9	
		4 packages	—	4 packages	59 packages	63 packages	36 10 0	593 10 0	630 0 0	Decl.	0 18 3	2½ p. ct.
Arrepoe	British India	cwt. 1121 0 12	—	cwt. 1121 0 12	cwt. 16 0 0	cwt. 1137 0 12	78 12 8	1 12 0	80 4 8	Decl.	1 19 6	Do.
Arrecanuts	British India	cwt. 64689 1 3	—	cwt. 64689 1 3	cwt. 21 2 20	cwt. 64710 3 23	48516 18 5	16 5 2	48533 3 7		1078 9 3	
	French India	„ 1151 2 16	—	„ 1151 2 16	—	„ 1151 2 16	862 19 6	—	862 19 6		19 4 0	
	Maldive Islands	„ 1137 2 8	cwt. 1035 0 0	„ 2172 2 8	„ 368 2 6	„ 2541 0 14	1629 8 7	276 8 4	1905 16 11		36 4 3	
	Mauritius	„ 2 2 0	—	„ 2 2 0	—	„ 2 2 0	1 17 6	—	1 17 6		0 0 10	
		cwt. 66980 3 27	cwt. 1035 0 0	cwt. 68015 3 27	cwt. 390 0 26	cwt. 68406 0 25	51011 4 0	292 13 6	51303 17 6	15*s.* per cwt.	1133 18 4	4*d.* p. lb.
Arrowroot	United Kingdom *For. Coun.*	cwt. pkgs. 1 1	—	cwt pkgs. 1 1	—	cwt. pkgs. 1 1	4 10 0	—	4 10 0		0 2 3	
	Suez	0 0 27	—	0 0 27	—	0 0 27	1 10 0	—	1 10 0		0 0 9	
		cwt. pkgs. 1 0 27 1	—	cwt pkgs. 1 0 27 1	—	cwt pkgs. 1 0 27 1	6 0 0	—	6 0 0	Decl.	0 3 0	2½ p. ct.
Arms & Ammunition —Guns	United Kingdom *Brit. Col.*	—	—	—	No. 3	No. 3	—	3 0 0	3 0 0		—	
	British India *For. Coun.*	—	—	—	„ 1	„ 1	—	1 0 0	1 0 0		—	
	Shanghai	—	—	—	„ 1	„ 1	—	1 0 0	1 0 0		—	
	Suez	—	—	—	„ 6	„ 6	—	6 0 0	6 0 0		—	
		—	—	—	No. 11	No. 11	—	11 0 0	11 0 0	£1 each	—	
—Pistol	Suez	—	—	—	No. 3	No. 3	—	7 10 0	7 10 0	£5 p. p.	—	
—Gunpowder	British India *For. Coun.*	—	—	—	167 lbs.	167 lbs.	—	8 7 0	8 7 0		—	
	French India	—	—	—	336 „	336 „	—	16 16 0	16 16 0		—	
		—	—	—	503 lbs.	503 lbs.	—	25 3 0	25 3 0	1*s.* p. lb.	—	
Shot	British India *For Coun.*	—	—	—	cwt. 11 0 0	cwt. 11 0 0	—	16 10 0	16 10 0		—	
	French India	—	—	—	„ 3 2 0	„ 3 2 0	—	5 5 0	5 5 0		—	
		—	—	—	cwt 14 2 0	cwt. 14 2 0	—	21 15 0	21 15 0	£1 10*s.* p. cwt.	—	

Asphate	British India	—	—	—	cwt. 240 0 0	cwt. 240 0 0	—	50 10 0	50 10 0		—	
Bark, Tanning	British India	427 bgs. cwt. 46	—	427 bgs. cwt. 46	—	427 bgs. cwt. 46	27 16 1	—	27 16 1		0 13 11	
	For. Coun. French India	150 „	—	150 „	—	150 „	7 15 0	—	7 15 0		0 3 10	
		577 bgs. cwt. 46	—	577 bgs. cwt. 46	—	577 bgs. cwt. 46	35 11 1	—	35 11 1		0 17 9	
Baskets, Bags & mats	United Kingdom	6 packages	—	6 packages	—	6 packages	23 12 0	—	23 12 0		0 11 10	
	Brit. Col. British India	28 „ No. 1045	—	28 „ No. 1045	—	28 „ No. 1045	29 2 10	—	29 2 10		0 14 3	
	Australia	1 „	—	1 „	—	1 „	4 0 0	—	4 0 0		0 2 0	
	For. Coun. French India	15 „ „ 75	—	15 „ „ 75	—	15 „ „ 75	7 8 2	—	7 8 2		0 3 8	
	Maldive Islands	„ „ 222	—	„ „ 222	—	„ „ 222	3 6 0	—	3 6 0		0 1 9	
		pkgs. No. 50 1342	—	pkgs. No. 50 1342	—	pkgs. No. 50 1342	67 9 0	—	67 9 0	Decl.	1 13 6	2½ per ct.
Beef & Pork	British India	—	—	—	cwt. 55 2 4	cwt. 55 2 4	—	138 16 1	138 16 1	£2 10s. p. cwt.	—	
Becho de Mer	British India	cwts. 18 2 16	—	cwt. 18 2 16	—	cwt. 18 2 16	18 12 11	—	18 12 11		0 9 4	
	For. Coun. French India	„ 391 1 23	—	„ 391 1 23	—	„ 391 1 23	322 15 6	—	322 15 6		8 1 4	
		cwt. 410 0 11	—	cwt. 410 0 11	—	cwt. 410 0 11	341 8 5	—	341 8 5	Decl.	8 10 8	Do.
Bees'-Wax	United Kingdom	cwt. 5 1 5	—	cwts. 5 1 5	—	cwt. 5 1 5	43 0 0	—	43 0 0		1 1 7	
	Brit. Col. British India	„ 4 2 24	cwt. 2 0 4	„ 6 3 0	—	„ 6 3 0	35 10 5	—	35 10 5		0 17 11	
	For Coun. French India	„ 10 2 21	—	„ 10 2 21	—	„ 10 2 21	59 17 0	—	59 17 0		1 10 1	
		cwts. 20 2 22	cwt. 2 0 4	cwt. 22 2 26	—	cwt. 22 2 26	138 7 5	—	138 7 5		3 9 7	Do.
Biscuits	United Kingdom	—	—	—	cwt. 3 2 0	cwt. 3 2 0	—	5 0 0	5 0 0		—	
	Br. Col. British India	cwt. 19 3 0	—	cwt. 19 3 0	—	„ 19 3 0	32 2 6	—	32 2 6		0 16 1	
	For. Coun. Maldive Islands	—	—	—	„ 9 2 0	„ 9 2 0	—	12 15 0	12 15 0		—	
		cwt. 19 3 0	—	cwt. 19 3 0	cwt. 13 0 0	cwt. 32 3 0	32 2 6	17 15 0	49 17 6	. .	0 16 1	Do.
Birds' Feathers	British India	No. 2150	—	No 2150	—	No. 2150	46 0 0	—	46 0 0		1 3 0	Do.
Birds' Nests	*Br. Col.* British India	cwt. 1 2 2	—	cwt. 1 2 2	—	cwt. 1 2 2	42 15 0	—	42 15 0		1 1 5	
	Hongkong	„ 2 2 16	—	„ 2 2 16	—	„ 2 2 16	55 0 0	—	55 0 0		1 7 6	
		cwt. 4 0 18	—	cwt. 4 0 18	—	cwt. 4 0 18	97 15 0	—	97 15 0		2 8 11	Do
Boats and Canoes	British India	No. 7	—	No. 7	—	No. 7	8 12 0	—	8 12 0		0 4 4	
Books Printed	United Kingdom	—	—	—	7 packages	7 packages.	—	29 10 0	29 10 0		—	
	Brit. Col. Australia	—	—	—	1 „	1 „	—	5 0 0	5 0 0		—	
	British India	—	—	—	7 „	7 „	—	75 0 0	75 0 0		—	
	For. Coun. Suez	1 package	—	1 package	—	1 „	22 0 0	—	22 0 0		—	
		1 package	—	1 package	15 packages	16 packages	22 0 0	109 10 0	131 10 0	Decl.	—	Do.

Articles.	Countries to which Exported.	Quantities.					Value in Sterling.				Duty.	
		Produce and Manufacture of Ceylon.			British, Foreign, and other Colonial Produce and Manufacture.	Total.	Produce and Manufacture of Ceylon	British, Foreign, and other Colonial Produce and Manufacture.	Total.	Average Price fixed for Value.	Gross Amount received in Sterling.	Rate, and when imposed.
		In British Vessels.	In Foreign Vessels.	Total.								
												1 Jan. 1858.
Boots and Shoes .	British India .	—	—	—	1 package	1 package	£ s. d. —	£ s. d. 10 0 0	£ s. d. 10 0 0		£ s. d. —	2½ p. ct. ad v.
Bricks . . .	British India .	No. 8725	—	No. 8725	—	No. 8725	22 5 0	—	22 5 0		0 11 2	
Brimstone . .	British India .	—	—	—	cwt. 22 0 0	cwts. 22 0 0	—	46 0 0	46 0 0		—	
Butter and Ghee .	British India .	14 gallons .	—	14 gallons .	cwt. 0 1 0	14 gals. qr. 1	3 18 0	1 10 0	5 8 0		0 2 0	
	For. Coun. Maldive Islands .	cwt. 5 1 26	—	cwt 5 1 26	—	cwt. 5 1 26	27 3 6	—	27 3 6		0 13 7	
		gals. cwt. 14 5 1 26	—	gals. cwt. 14 5 1 26	cwt. 0 1 0	gals. cwt. 14 5 2 26	31 1 6	1 10 0	32 11 6	Decl.	0 15 7	2½ per ct. ad v.
Bones, Animal .	British India .	9 bundles .	—	9 bundles .	—	9 bundles .	1 10 0	—	1 10 0		0 0 9	
Cadjans . .	British India .	No. 21800	—	No. 21800	—	No. 21800	8 18 0	—	8 18 0		0 4 7	
Candles . . .	British India .	—	—	—	3 packages	3 packages .	—	7 10 0	7 10 0		—	
Cardamons . .	United Kingdom .	7919 lbs. .	—	7919 lbs. .	—	7919 lbs. .	1142 15 7	—	1142 15 7		28 11 5	
	Brit. Col. British India .	1061 „ .	—	1061 „ .	—	1061 „ .	132 10 0	—	132 10 0		3 6 3	
		8980 lbs .	—	8980 lbs. .	—	8980 lbs. .	1285 5 7	—	1285 5 7	Decl.	31 17 8	2½ per ct. ad v.
Carts and Carriages.	British India .	No. 18	—	No. 18	No. 2	No. 20	218 0 0	29 10 0	247 10 0		5 9 0	
Casks, Shooks and Staves. . .	British India . .	No. 17297	—	No. 17297	145 bundles	bundels and Nos. 17442	2118 5 0	67 5 0	2185 10 0		52 19 2	
	For. Coun. French India .	—	—	—	61 „	„ 61	—	37 13 0	37 13 0		—	
		No. 17297	—	No. 17297	206 bundles	bundles and Nos. 17503	2118 5 0	104 18 0	2223 3 0	Decl.	52 19 2	Do.
Cement . . .	*Brit. Col.* British India . .	—	—	—	11 barrels.	11 barrels.	—	14 0 0	14 0 0		—	
Chanks and Shells .	British India . .	No. 3061950	—	No 3061950	1 package	pkgs. No. 1 3061950	2087 3 0	4 0 0	2091 3 0		—	
Choyaroot (Madder)	British India . .	cwt. 238 2 10	—	cwt. 238 2 10	—	cwt 238 2 10	312 7 1	—	312 7 1		7 16 0	
Camphor. . .	*For. Coun.* French India. .	—	—	—	2¾ lbs. .	2¼ lbs. .	—	1 4 6	1 4 6		—	
Cheese . . .	*Brit. Col.* British India . .	—	—	—	cwt. 0 2 24	cwt. 0 2 24	—	4 5 9	4 5 9	£5 per cwt.	—	Do.

Cinnamon	United Kingdom	728853 lbs.		—		728853 lbs.		—		728853 lbs.		36442 13 0		—		36442 13 0		728 13 9	2s. per bale of 100 lbs.
	Brit. Col.																		
	Australia	1000 ,,		—		1000 ,,		—		1000 ,,		50 0 0		—		50 0 0		1 0 0	
	British India	353 ,,		200 lbs.		553 ,,		—		553 ,,		27 13 0		—		27 13 0		0 11 0	
	For. Coun.																		
	France	3300 ,,		—		3300 ,,		—		3300 ,,		165 0 0		—		165 0 0		3 6 0	
	Maldive Islands	198 ,,		134 ,,		332 ,,		—		332 ,,		16 12 0		—		16 12 0		0 6 8	
		733704 lbs.		334 lbs.		734038 lbs.		—		734038 lbs.		36701 18 0		—		36701 18 0	1s. p. lb.	733 17 5	
Cinnamon Leaves	*Brit. Col.*																		
	British India	7 bundles		—		7 bundles		—		7 bundles		0 10 0		—		0 10 0		0 0 3	
		7 bundles		—		7 bundles		—		7 bundles		0 10 0		—		0 10 0		0 0 3	Decl.
Cocoanuts	United Kingdom	No. 199700		—		No. 199700		—		No. 199700		618 7 0		—		618 7 0		15 9 4	
	Brit. Col.																		
	Australia	,, 10000		—		,, 10000		—		,, 10000		30 0 0		—		30 0 0		0 15 0	
	British India	,, 1212485	No.	305326		,, 1517811	No.	63200		,, 1581011		4597 6 3		73 14 0		4581 0 3		112 14 9	
	Mauritius	,, 103200	,,	7000		,, 110200	—			,, 110200		365 12 6		—		365 12 6		9 3 0	
	Gibraltar	,, 10000		—		,, 10000	—			,, 10000		35 0 0		—		35 0 0		0 17 6	
	For. Coun.																		
	French India	,, 19100		—		,, 19100	—			,, 19100		51 14 6		—		51 14 6		1 6 4	
		No. 1554485	No.	312326		No. 1866811	No.	63200		No. 1930011		5608 0 3		73 14 0		5681 14 3	Decl.	140 5 11	Do.
Cocoanut Shells	British India	No. 188020	No.	50300		No. 238320	—			No. 238320		928 15 0		—		928 15 0	Decl.	23 4 8	Do.
Clocks and Watches	United Kingdom	—		—		—	pkgs.	No. 1		pkgs.	No. 1	—		2 0 0		2 0 0		—	
	Br. Col.																		
	British India	—		—		—	2	,, 54		2	,, 54	—		266 0 0		266 0 0		—	
	Hongkong	—		—		—	1	,, 0		1	,, 0	—		200 0 0		200 0 0		—	
	For. Coun.																		
	Suez	—		—		—	1	,, 0		1	,, 0	—		29 0 0		29 0 0		—	
		—		—		—	4 pkgs.	Nos. 55		4 pkgs.	Nos 55	—		497 0 0		497 0 0	Decl.	—	Do.
Coal and Coke	*Br. Col.*																		
	British India	—		—		—	489 tons.			489 tons.		—		590 0 0		590 0 0	Decl.	—	Do.
Coffee Plantation	United Kingdom	cwt. 657109 3 23	cwt.	1681 2 26		cwt. 658791 2 21	—			cwt. 658791 2 21		1778737 11 2		—		1778737 11 2		32939 17 7	
	Br. Col.																		
	Australia	,, 5924 2 23		—		,, 5924 2 23	—			,, 5924 2 23		15996 14 1		—		15996 14 1		296 4 8	
	British India	,, 46 0 7		—		,, 46 0 7	—			,, 46 0 7		124 7 5		—		124 7 5		2 6 1	
	Gibraltar	,, 2284 0 27		—		,, 2284 0 27	—			,, 2284 0 27		6167 9 0		—		6167 9 0		114 4 3	
	Mauritius	,, 125 2 0		—		,, 125 2 0	—			,, 125 2 0		338 17 0		—		338 17 0		6 5 6	
	For. Coun.																		
	France	,, 2894 3 6		—		,, 2894 3 6	—			,, 2894 3 6		7815 19 5		—		7815 19 5		144 4 3	
	Goa	,, 0 3 0		—		,, 0 3 0	—			,, 0 3 0		2 0 6		—		2 0 6		0 0 9	
	Shanghai	,, 1 0 0		—		,, 1 0 0	—			,, 1 0 0		2 14 0		—		2 14 0		0 1 0	
		cwt. 668387 0 2	cwt	1681 2 26		cwt. 670068 3 0	—			cwt. 670068 3 0		1809185 12 7		—		1809185 12 7	54s. per cwt.	33503 4 1	1s. per ct.

Articles.	Countries to which Exported.	Quantities.					Value in Sterling.				Duty.	
		Produce and Manufacture of Ceylon.			British, Foreign, and other Colonial Produce and Manufacture	Total.	Produce and Manufacture of Ceylon.	British, Foreign, and other Colonial Produce and Manufacture.	Total.	Average Price fixed for Value	Gross Amount received in Sterling.	Rate, and when imposed.
		In British Vessels.	In Foreign Vessels.	Total								
							£ s. d.	£ s. d.	£ s. d.		£ s. d	
Coffee Native	United Kingdom	cwt. 116565 0 1	cwt. 3227 3 1	cwt. 119792 3 2	—	cwt. 119792 3 2	239585 10 9	—	239585 10 9		5989 14 2	1 Jan. 1858.
	Brit. Col.											
	Australia	„ 223 2 12	—	„ 223 2 12	—	„ 223 2 12	447 4 3	—	447 4 3		11 3 8	
	British India	„ 1226 3 26	„ 333 0 7	„ 1560 0 5	—	„ 1560 0 5	3120 1 10	—	3120 1 10		78 0 2	
	Gibraltar	„ 4225 0 0	—	„ 4225 0 0	—	„ 4225 0 0	8450 0 0	—	8450 0 0		211 5 0	
	Mauritius	„ 4339 3 5	„ 494 2 0	„ 4835 1 5	—	„ 4835 1 5	9668 12 0	—	9668 12 0		241 15 1	
	For. Coun.											
	France	—	„ 11254 0 14	„ 11254 0 14	—	„ 11254 0 14	22508 5 0	—	22508 5 0		562 14 2	
	French India	„ 55 1 2	—	„ 55 1 2	—	„ 55 1 2	110 10 9	—	110 10 9		2 15 3	
	Maldive Islands	„ 0 2 0	—	„ 0 2 0	—	„ 0 2 0	1 0 0	—	1 0 0		0 0 6	
	Pernambuco	„ 6063 2 25	—	„ 6063 2 25	—	„ 6063 2 25	12127 8 9	—	12127 8 9		303 3 9	
	Suez	„ 1 1 12	„ 1 0 0	„ 2 1 12	—	„ 2 1 12	4 14 3	—	4 14 3		0 2 4	
	United States	„ 10505 2 0	—	„ 10505 2 0	—	„ 10505 2 0	21011 0 0	—	21011 0 0		525 5 6	
		cwt. 143216 2 27	cwt. 15300 1 22	cwt. 158517 0 21	—	cwt. 158517 0 21	317034 7 7	—	317034 7 7	£40 per cwt.	7925 19 7	1s. per cwt.
Coir Fibre	United Kingdom	cwt. 840 1 4	—	cwt. 840 1 4	—	cwt. 840 1 4	630 4 3	—	630 4 3		10 10 0	
	Br. Col.											
	Australia	„ 362 0 20	—	„ 362 0 20	—	„ 362 0 20	271 12 5	—	271 12 5		4 10 8	
	British India	„ 749 0 22	cwt. 32 2 0	„ 781 2 22	—	„ 781 2 22	586 5 5	—	586 5 5		9 15 5	
	Mauritius	„ 102 2 0	—	„ 102 2 0	—	„ 102 2 0	76 17 6	—	76 17 6		1 5 8	
		cwt. 2054 0 18	cwt. 32 2 0	cwt. 2086 2 18	—	cwt. 2086 2 18	1564 19 7	—	1564 19 7	15s. per cwt.	26 1 9	3d. the cwt.
Coir Manufactures	United Kingdom	1 package	—	1 package	—	1 package	2 0 0	—	2 0 0		0 1 0	
	Br. Col.											
	British India	220 pieces	—	220 pieces	—	220 pieces	13 6 6	—	13 6 6		0 6 9	
	Mauritius	18 „	—	18 „	—	18 „	5 0 0	—	5 0 0		0 2 6	
		1 pkg. 238 pcs.	—	1 pkg. & 238 pcs	—	1 pkg. & 238 pcs	20 6 6	—	20 6 6	Decl.	0 10 3	2½ p. ct. ad v.
	Br. Col.											
Coir Matting	Australia	82 rolls	—	82 rolls	—	82 rolls	93 11 0	—	93 11 0		2 6 10	
Coir Rope	United Kingdom	cwt. 1134 1 11	—	cwt. 1134 1 11	—	cwt. 1134 1 11	1417 18 10	—	1417 18 10		14 3 9	
	Brit. Col.											
	British India	„ 4782 3 2	cwt. 1970 1 27	„ 6753 1 1	—	„ 6753 1 1	8441 11 4	—	8441 11 4		84 8 8	
	Mauritius	„ 984 2 11	„ 100 2 0	„ 1085 0 11	—	„ 1085 0 11	1356 5 1	—	1356 5 1		13 11 3	
	Australia	„ 1363 0 10	—	„ 1363 0 10	cwt. 85 1 16	„ 1448 1 26	1704 1 10	106 14 6	1810 16 4		17 0 9	
	For. Coun.											
	Dutch Possession	—	„ 1539 1 10	„ 1539 1 10	—	„ 1539 1 10	1924 3 6	—	1924 3 6		19 4 10	
		cwt. 8264 3 6	cwt. 3610 1 9	cwt. 11875 0 15	cwt. 85 1 16	cwt. 11960 2 3	14844 0 7	106 14 6	14950 15 1	£1 5s. per cwt.	148 9 3	3d. per cwt.
Coir Yarn	United Kingdom	cwt. 32107 1 19	cwt. 59 3 0	cwt. 32167 0 19	cwt. 7895 0 13	cwt 40062 1 4	19550 6 0	4738 17 5	24039 3 5		402 4 3	
	Brit. Col.											
	British India	„ 2219 3 20	„ 997 3 26	„ 3197 3 18	„ 582 2 0	„ 3780 1 18	1918 13 0	349 10 0	2268 3 0		40 6 2	
	Mauritius	„ 449 1 24	—	„ 449 1 24	—	„ 449 1 24	269 13 6	—	269 13 6		5 12 5	
	Gibraltar	„ 120 0 0	—	„ 120 0 0	—	„ 120 0 0	72 0 0	—	72 0 0		1 10 0	
	For. Coun.											
	France	—	„ 82 1 19	„ 82 1 19	„ 37 1 6	„ 119 2 25	49 8 6	22 7 9	71 16 3		1 0 7	
	French India	„ 616 2 23	—	„ 616 2 23	—	„ 616 2 23	370 0 5	—	370 0 5		7 14 5	
	Pernambuco	„ 1039 0 26	—	„ 1039 0 26	—	„ 1039 0 26	624 0 0	—	624 0 0		13 0 0	
	United States	„ 150 0 0	—	„ 150 0 0	—	„ 150 0 0	90 0 0	—	90 0 0		1 17 6	
		cwt. 36702 3 0	cwt. 1140 0 17	cwt. 37822 3 17	cwt. 8517 3 19	cwt. 46340 3 8	22694 1 5	5110 15 2	27804 16 7	12s. per cwt.	472 19 4	3d. per cwt.

Charcoal	*Br. Col.* British India	cwt. 36 0 0	—	cwt. 36 0 0	—	cwt. 36 0 0	0 18 0	—	0 18 0		0 0 5	
Confectionery and Preserves	United Kingdom	23 packages	—	23 packages	3 packages	26 packages	24 0 0	12 0 0	36 0 0		0 12 0	
	Br. Col. British India	—	—	—	43 „	43 „	—	8 0 0	8 0 0		—	
	For. Coun. Maldive Islands	—	—	—	cwt. 1 1 0	cwt. 1 1 0	—	1 10 0	1 10 0		—	
		23 packages	—	23 packages	46 packages and cwt. 1 1 0	69 packages and cwt. 1 1 0	24 0 0	21 10 0	45 10 0	Decl.	0 12 0	2½ p. ct. ad v.
Copperah	United Kingdom	cwt. 73 3 20	—	cwt. 73 3 20	—	cwt. 73 3 20	44 14 3	—	44 14 3		0 18 6	
	Br. Col. British India	„ 16613 1 0	cwt. 14 1 4	„ 11627 2 4	cwt. 1475 2 0	„ 13103 0 4	6976 10 5	885 6 0	7861 16 5		145 6 7	
	For. Coun. French India	„ 22022 1 7	—	„ 22022 1 7	—	„ 22022 1 7	13213 7 7	—	13213 7 7		275 5 3	
		cwt. 33709 1 27	cwt. 14 1 4	cwt. 33723 3 5	cwt. 1475 2 0	cwt. 35199 1 3	20234 12 3	885 6 0	21119 18 3	12*s.* p. cwt.	421 10 4	3*d.* p. cwt.
Corks	*Br. Col.* British India	—	—	—	7 packages	7 packages	—	6 0 0	6 0 0	Decl.	—	2½ p. ct. ad. v.
Cotton Manufactures	*Br. Col.* British India	26 pieces	—	26 pieces	pkgs. pieces 5812=337178	pkgs. pieces 5812=337204	5 4 0	337451 12 6	337456 16 6		0 2 7	
	For. Coun. French India	—	—	—	20= 2010	20= 2010	—	1124 0 0	1124 0 0		—	
	Maldive Islands	—	—	—	29= 1870	29= 1870	—	1662 5 0	1662 5 0		—	
		26 pieces	—	26 pieces	5861=341078	5861=341084	5 4 0	340237 17 6	340243 1 6	Decl.	0 2 7	Do.
Cotton Twist	*Brit Col.* British India	cwt. 1 2 14	—	cwt. 1 2 14	781 packages & cwt. 1 0 0	781 packages & cwt. 2 2 14	9 18 0	51081 8 8	51091 6 8		0 4 11	
	For. Coun. French India	—	—	—	125 packages	125 packages	—	7990 0 0	7990 0 0		—	
	Maldive Islands	—	—	—	cwt. 2 2 4	cwt. 2 2 4	—	23 10 0	23 10 0		—	
		cwt. 1 2 14	—	cwt. 1 2 14	906 pkgs. and cwt. 3 2 4	995 pkgs. and cwt. 5 0 18	9 18 0	59094 18 8	59104 16 8	Decl.	0 4 11	Do.
Cotton Wool	United Kingdom	cwt. 214 3 16	—	cwt. 214 3 16	bales. cwt. 6176 0 0 0	bales. cwt. 6176 214 3 16	201 15 0	87466 0 0	87667 15 0		5 1 11	
	Brit Col British India	„ 1458 1 26	—	„ 1458 1 26	41 2 0 0	41 1460 1 26	1825 3 5	452 6 8	2277 10 1		45 12 10	
	For. Coun. French India	„ 7 0 0	—	„ 7 0 0	—	0 7 0 0	17 13 5	—	17 13 5		0 8 9	
		cwt. 1680 1 14	—	cwt. 1680 1 14	6217 2 0 0	6217 1682 1 14	2044 11 10	87918 6 8	88962 18 6	Decl.	51 3 6	Do.
Cowries and Shells	United Kingdom	cwt. Box. „ 1	—	cwt. box „ 1	pkgs. cwt. 3 5467 3 1	pkgs. cwt. 4 5467 3 1	1 0 0	6173 6 6	6174 6 6		—	
	Brit. Col. British India	20 515	—	20 515	3931 125 1 0	4446 145 1 0	60 15 0	5952 8 6	6013 3 6		—	
	For. Coun. French India	„ 40	—	„ 40	40 0 0 0	40 0 0 0	5 0 0	—	5 0 0		—	
		cwt. box. 20 556	—	cwt. box 20 556	3974 packages & cwt. 5593 0 1	4490 packages & cwt. 5613 0 1	66 15 0	12125 15 0	12192 10 0	Decl.	—	Do.

Articles	Countries to which Exported.	Quantities.					Value in Sterling.				Duty.	
		Produce and Manufacture of Ceylon			British, Foreign, and other Colonial Produce and Manufacture	Total.	Produce and Manufacture of Ceylon.	British, Foreign, and other Colonial Produce and Manufacture	Total.	Average Price fixed for Value	Gross Amount received in Sterling.	Rate, and when imposed
		In British Vessels	In Foreign Vessels.	Total.								
							£ s. d.	£ s. d	£ s. d.		£ s. d.	1 Jan. 1855
Curiosities . .	United Kingdom .	22 packages .	—	22 packages .	4 packages .	26 packages .	99 18 0	112 0 0	211 18 0		2 10 0	
	Brit. Col.											
	British India .	pkgs.&Nos. 2816	—	pkgs.&Nos 2816	—	pkgs.&Nos 2816	35 12 6	—	35 12 6		0 17 11	
	Australia . .	2 packages .	—	2 packages .	—	2 packages .	3 10 0	—	3 10 0		0 1 9	
	For. Coun.											
	United States .	1 „ .	—	1 „ .	—	1 „ . .	5 8 0	—	5 8 0		0 2 9	
	French India .	19 „ .	—	19 „ .	—	19 „ . .	1 0 0	—	1 0 0		0 0 6	
		packages and Nos. 2860	—	packages and Nos. 2860	4 packages .	packages and Nos. 2864	145 8 6	112 0 0	257 8 6	Decl.	3 12 11	2½ p. ct. ad v.
Curry Stuff . .	United Kingdom .	2 packages .	—	2 packages .	—	2 packages .	3 10 0	—	3 10 0		0 1 9	
	Br. Col.											
	British India .	cwt. 50 3 10	—	cwt. 50 3 10	cwt. 2250 3 2	cwt. 2301 2 12	14 0 8	738 2 3	752 2 11		0 7 1	
	Australia . .	3 packages .	—	3 packages .	—	3 packages .	5 10 0	—	5 10 0		0 2 9	
	Mauritius . .	—	—	—	„ 16 3 3	cwts. 16 3 3	—	21 10 0	21 10 0		—	
	For. Coun.											
	French India .	„ 23 1 0	—	„ 23 1 0	—	„ 23 1 0	6 1 3	—	6 1 3		0 3 2	
	Maldive Islands .	„ 4 0 0	cwt. 1 0 0	„ 5 0 0	„ 230 0 3	„ 235 0 3	1 15 0	259 17 6	261 12 6		0 0 11	
		5 packages and cwt. 78 0 10	cwt. 1 0 0	5 packages and cwt. 79 0 10	cwt 2407 2 8	5 packages and cwt. 2576 2 18	30 16 11	1019 9 9	1050 6 8	Decl.	0 15 8	Do.
	For. Coun.											
Crackers. . .	Maldive Islands .	—	—	—	4 packages .	4 packages	—	16 0 0	16 0 0	Decl.	—	Do.
	Br. Col.											
Cuttle Fish Bones .	British India .	131 packages .	—	131 packages .	—	131 packages .	21 19 6	—	21 19 6		0 10 11	
	For. Coun.											
	French India .	6 „ .	—	6 „ .	—	6 „ .	6 0 0	—	6 0 0		0 3 0	
		137 packages .	—	137 packages .	—	137 packages .	27 19 6	—	27 19 6	Decl.	0 13 11	Do.
Cutlery and Hardware. .	United Kingdom .	1 package .	—	1 package .	—	1 package .	0 8 0	—	0 8 0		0 0 2	
	Brit. Col.											
	British India .	No. 130 . .	4 packages .	No. 134 . .	36 pkgs & No. 80	214 pkgs. No 36	31 3 0	658 0 6	689 3 6		0 15 7	
	For. Coun.											
	Maldive Islands .	—	—	—	13 packages .	13 packages .	—	20 0 0	20 0 0		—	
		1 package and No. 130 . .	4 packages .	1 package and No. 134 . .	50 packages & No. 80 .	50 packages & No 214 . .	31 11 0	678 0 6	709 11 6	Decl.	0 15 9	Do.
Dammer . .	United Kingdom .	cwt. 16 2 19	—	cwt. 16 2 19	—	cwt. 16 2 19	16 13 4	—	16 13 4		0 8 4	
	Br. Col.											
	British India .	„ 111 1 12	—	„ 111 1 12	—	„ 111 1 12	64 16 9	—	64 16 9		1 12 7	
	For. Coun.											
	French India .	„ 5 3 0	—	„ 5 3 0	—	„ 5 3 0	12 0 0	—	12 0 0		0 6 0	
		cwt. 133 3 3	—	cwt. 133 3 3	—	cwt. 133 3 3	93 10 1	—	93 10 1	Decl.	2 6 11	Do.
Dates . . .	British India .	—	—	—	cwt. 445 0 0	cwt. 445 0 0	—	248 6 0	248 6 0	Decl.	—	Do.

Earthenware	United Kingdom	—	—	—	pkgs. No. 1 „	pkgs. No. 1 „	—	15 0 0	15 0 0		—	
	Brit. Col.											
	British India	—	—	—	129 110	129 110	—	613 11 0	613 11 0		—	
	For. Coun.											
	French India	—	—	—	8 „	8 „	—	65 0 0	65 0 0		—	
	Maldive Islands	—	—	—	32 24537	32 24537	—	434 10 0	434 10 0		—	
		—	—	—	170 pkgs. and No. 24647	170 pkgs. and No. 24617	—	1128 1 0	1128 1 0	Decl.	—	2½ p. ct. ad v.
Felt	British India	—	—	—	8 rolls	8 rolls	—	14 0 0	14 0 0	Decl.	—	
Fibre, Kitool	United Kingdom	cwt. 165 0 8	—	cwt. 165 0 8	—	cwt. 165 0 8	362 9 10	—	362 9 10	Decl.	9 16 4	
—— Palmirah	British India	9 bundles	—	9 bundles	—	9 bundles	0 19 0	—	0 19 0	Decl.	0 0 5	
Fish, Blood	British India	—	—	—	cwt. 16 0 7	cwt. 16 0 7	—	16 5 0	16 5 0	Decl.	—	
	Brit. Col.											
Fish, dried and salted and Fins	British India	cwt. 258 2 18	cwt. 101 1 9	cwt 359 3 27	cwt. 2268 2 20	cwt. 2628 2 19	366 18 3	2268 13 7	2635 11 10		9 3 7	
	For. Coun.											
	French India	„ 47 3 4	—	„ 47 3 4	—	„ 47 3 4	95 11 5	—	95 11 5	C.P. decl. T. P.. £1	2 7 10	
		cwt. 306 1 22	cwt. 101 1 9	cwt. 407 3 3	cwt. 2268 2 20	cwt. 2676 1 23	462 9 8	2268 13 7	2731 3 3	p. cwt.	11 11 5	Do.
Flour, Wheat	*Brit. Col.*											
	British India	—	—	—	cwt. 3 2 8	cwt. 3 2 8	—	5 7 2	5 7 2		—	
	For. Coun.											
	Maldive Islands	—	—	—	„ 1 0 0	„ 1 0 0	—	1 10 0	1 10 0		—	
		—	—	—	cwt. 4 2 8	cwt 4 2 8	—	6 17 2	6 17 2	£1 10s. per cwt.	—	Do.
Furniture	United Kingdom	pkgs. No. 11 56	—	pkgs. No. 11 56	pkgs. No. 11 „	pkgs. No. 22 56	206 16 0	80 5 0	287 1 0		5 3 5	
	Br. Col.											
	British India	7 312	No. 3	7 345	—	7 345	419 17 0	—	419 17 0		9 10 6	
	Mauritius	„ 80	—	„ 80	—	„ 80	30 6 0	—	30 6 0		0 15 2	
	Australia	„ 18	—	„ 18	„ 2	„ 20	30 0 0	1 10 0	31 10 0		0 15 0	
	Hongkong	—	„ 2	„ 2	—	„ 2	10 0 0	—	10 0 0		0 5 0	
	For. Coun.											
	French India	„ 31	„ 12	„ 43	—	„ 43	12 7 0	—	12 7 0		0 6 3	
	Maldive Islands	—	„ 13	„ 13	—	„ 13	4 4 0	—	4 4 0		0 2 1	
	Suez	3 5	„ 1	3 6	—	3 6	50 8 0	—	50 8 0		1 5 2	
		21 packages and No. 532	No. 31	21 packages and No 563	11 packages and No. 2	32 packages and No. 565	763 18 0	81 15 0	845 13 0	Decl.	18 2 7	Do.
Glass Ware	United Kingdom	—	—	—	1 packages	1 packages	—	10 0 0	10 0 0		—	
	British India	—	—	—	61 „	61 „	—	54 10 0	54 10 0		—	
	For. Coun.											
	Suez	—	—	—	2 „	2 „	—	20 0 0	20 0 0		—	
	Maldive Islands	—	—	—	11 „	11 „	—	6 15 9	6 15 0		—	
		—	—	—	75 packages	75 packages	—	91 5 0	91 5 0	Decl.	—	Do.
Grain—Dholl	*Brit. Col.*											
	British India	—	—	—	825 bushels	825 bushels	—	247 10 0	247 10 0	4s. p. b-hl.	—	

Articles.	Countries to which Exported.	Quantities.					Value in Sterling.				Duty.	
		Produce and Manufacture of Ceylon			British, Foreign, and other Colonial Produce and Manufacture.	Total	Produce and Manufacture of Ceylon	British Foreign, and other Colonial Produce and Manufacture.	Total.	Average Price fixed for Value	Gross Amount received in Sterling	Rate, and when imposed.
		In British Vessels.	In Foreign Vessels.	Total.								
							£ s. d.	£ s. d.	£ s. d.		£ s. d.	
Grain—Gram	British India	1 bushel	—	1 bushel	1602 bushels.	1603 bushels	0 3 0	250 10 0	250 13 0		0 0 1	1 Jan, 1858.
	Mauritius	—	—	—	900 „	900 „	—	225 0 0	225 0 0		—	
		1 bushel	—	1 bushel	1902 bushels.	1903 bushels	0 3 0	475 10 0	475 13 0		0 0 1	
—Indian Corn	British India	50 bushels	—	50 bushels	—	50 bushels	5 0 0	—	5 0 0	4s. per bushel.	0 2 6	
	Brit. Col.											
—Rice	British India	—	—	—	70493¾ bushels	70493¾ bushels	—	21148 2 6	21148 2 6		—	
	Mauritius	—	—	—	47472 „	47472 „	—	14241 12 0	14241 12 0		—	
	Australia	—	—	—	236¼ „	236¼ „	—	70 17 6	70 17 6		—	
	For. Coun.											
	Maldive Islands	—	—	—	8992 „	8992 „	—	2697 12 0	2697 12 0		—	
	Suez	—	—	—	157½ „	157½ „	—	47 5 0	47 5 0		—	
		—	—	—	127351¼ bushels	127351¼ bushels	—	38205 9 0	38205 9 0	6s. p. bsh.	—	
	Br. Col.											
—Wheat	British India	—	—	—	649 bushels	649 bushels	—	194 14 0	194 14 0		—	
	For. Coun											
	Maldive Islands	—	—	—	39½ „	39½ „	—	11 17 0	11 17 0		—	
		—	—	—	688½ bushels	688½ bushels	—	206 11 0	206 11 0	6s. p. bsh.	—	
	Brit. Col.											
Grinding Stones	British India	26 pairs	—	26 pairs	—	26 pairs	3 14 0	—	3 14 0		0 1 11	
	For Coun.											
	Maldive Islands	2 „	6 pairs	2 „	—	8 „	1 2 0	—	1 2 0		0 0 8	
		28 pairs	6 pairs	34 pairs	—	34 pairs	4 16 0	—	4 16 0	Decl.	0 2 7	2½ p. ct. ad v.
					pkgs. No.	pkgs. No.						
Gunnies and Twine.	British India	—	—	—	965 200	965 200	—	1571 14 0	1571 14 0		—	
	For. Coun.											
	French India	—	—	—	83 „	83 „	—	76 0 0	76 0 0		—	
	Maldive Islands	—	—	—	19 500	19 500	—	22 0 0	22 0 0		—	
		—	—	—	1067 pkgs. and No. 700	1067 pkgs. and No. 700	—	1669 14 0	1669 14 0	Decl.	—	Do.
Haberdashery.	United Kingdom	9 packages	—	9 package	14 packages	23 packages	16 3 0	86 0 0	102 3 0		0 8 2	
	Br. Col.											
	Australia	1 „	—	1 „	—	1 „	5 0 0	—	5 0 0		0 2 6	
	British India	40 „	—	40 „	75 „	115 „	101 14 0	316 2 6	417 16 6		2 11 0	
	For. Coun.											
	Maldive Islands	—	—	—	5 „	5 „	—	27 12 0	27 12 0		—	
	Suez	1 „	—	1 „	—	1 „	12 18 0	—	12 18 0		0 6 6	
		51 packages	—	51 packages	94 packages	145 packages	135 15 0	429 16 6	565 9 6	Decl.	3 8 2	Do.

Hides & Skins.	United Kingdom *Brit Col.*	3 packages	—	3 packages	—	3 packages	2 5 0	—	2 5 0		0 1 2	
	British India	386 „ No. 1985	—	386 „ No. 1985	—	386 „ No. 1985	977 12 6	—	977 12 6		24 8 10	
		389 pkgs. and No. 1985	—	389 pkgs. and No. 1985	—	389 pkgs. and No. 1985	979 17 6	—	979 17 6	Decl.	24 10 0	2½ p. ct. ad v.
Horns, Buffalo	United Kingdom *Brit Col.*	cwt. 36 1 0	—	cwt. 36 1 0	—	cwt. 36 1 0	23 11 3	—	23 11 3		0 11 9	
	British India	„ 7 2 3	cwt. 4 1 20	„ 11 3 23	—	„ 11 3 23	9 4 0	—	9 4 0		0 4 7	
		cwt. 43 3 3	cwt. 4 1 20	cwt. 48 0 23	—	cwt. 48 0 23	32 15 3	—	32 15 3	Decl.	0 16 4	Do.
Horns, Deer	United Kingdom	cwt. 1007 2 6	—	cwt. 1007 2 6	—	cwt. 1007 2 6	1576 4 0	—	1576 4 0	Decl.	39 8 3	Do.
Honey	British India	58½ gallons	—	58½ gallons	—	58½ gallons	6 12 9	—	6 12 9	Decl.	0 3 4	Do.
Instruments, Musical	United Kingdom *Br. Col.*	—	—	—	No. 1	No. 1	—	0 10 0	0 10 0		—	
	British India *For. Coun.*	—	—	—	4 packages	4 packages	—	120 0 0	120 0 0		—	
	Suez	—	—	—	1 „	1 „	—	3 0 0	3 0 0		—	
		—	—	—	5 pkgs & No. 1	5 pkgs. & No. 1	—	123 10 0	123 10 0	Decl.	—	Do.
Instruments, Scientific	United Kingdom *Brit. Col.*	—	—	—	9 packages	9 packages	—	351 0 0	351 0 0		—	
	British India *For. Coun.*	No. 5	—	No. 5	3 „	3 pkgs & No. 5	33 0 0	33 12 6	66 12 6		0 16 6	
	Suez	—	—	—	1 „	1 package	—	5 0 0	5 0 0		—	
		No. 5	—	No. 5	13 packages	13 pkgs. & No. 5	33 0 0	389 12 6	422 12 6	Decl.	0 16 6	Do.
Ivory	British India	cwt. 0 3 0	—	cwt. 0 3 0	—	cwt. 0 3 0	25 0 0	—	25 0 0	Decl.	0 12 6	Do.
Jewellery	United Kingdom *Brit. Col.*	—	—	—	1 package	1 package	—	40 0 0	40 0 0		—	
	British India	8 packages	3 packages	11 packages	—	11 „	246 10 0	—	246 10 0		6 3 4	
	Australia	—	—	—	1 „	1 „	—	0 10 0	0 10 0		—	
	For. Coun. Suez	1 „	1 „	2 „	2 „	4 „	100 10 0	528 0 0	628 10 0		2 10 3	
		9 packages	4 packages	13 packages	4 packages	17 packages	347 0 0	568 10 0	915 10 0	Decl.	8 13 7	Do.
Lime	British India	6341 bushels & 19 pots	—	6341 bushels & 19 pots	—	6341 bushels & 19 pots	56 15 8	—	56 15 8		1 8 8	Do.
Livestock. Elephants	British India	No. 173	—	No. 173	—	No. 173	2869 0 0	—	2869 0 0	Decl.	—	Do.
Do. Horses	British India	No. 10	—	No. 10	—	No. 10	23 0 0	—	23 0 0	Decl.	—	Do.
Do. Neat Cattle	British India	No. 2834	—	No. 2834	—	No. 2834	1470 0 0	—	1470 0 0	Decl.	—	Do.
Machinery & Tools	British India. *For. Coun.*	51 packages	—	51 packages	62 packages	113 packages	690 15 0	616 0 0	1306 15 0		17 5 5	
	Maldive Islands	—	—	—	No. 1	No. 1	—	0 10 0	0 10 0		—	
		51 packages	—	51 packages	62 pkgs. & No. 1	113 pkgs & No. 1	690 15 0	616 10 0	1307 5 0	Decl.	17 5 5	Do.

Articles.	Countries to which Exported.	Quantities					Value in Sterling.				Duty	
		Produce and Manufacture of Ceylon			British Foreign, and other Colonial Produce and Manufacture	Total	Produce and Manufacture of Ceylon	British Foreign, and other Colonial Produce and Manufacture	Total.	Average Prices fixed for Value	Gross Amount received in Sterling.	Rate, and when imposed
		In British Vessels	In Foreign Vessels	Total								
												1 Jan. 1858.
Manure	British India	cwt. 45 0 0	—	cwt. 45 0 0	—	cwt. 45 0 0	£ s. d. 3 7 6	£ s. d. —	£ s. d. 3 7 6	Decl.	£ s. d. 0 1 9	2½ p. ct. ad v.
Malt Liquor	United Kingdom	—	—	—	64 gallons in bottles	64 gallons in bottles	—	23 10 0	23 10 0		—	
	Brit. Col. British India	—	—	—	1125 gallons in bottle & 900 in wood	1125 gallons in bottle and 900 in wood	—	731 5 0	731 5 0	In bot. 5 p gal. In wood £6 p hhd of 50 gal	—	
		—	—	—	1189 gallons in bottle and 900 in wood	1189 gallons in bottles and 900 in wood	—	754 15 0	754 15 0		—	
Marine Stores	British India	cwt. 14 3 25	—	cwt. 14 3 25	44 packages & cwt. 10 0 0	44 packages & cwt. 24 3 25	4 9 10	195 1 0	199 10 10		0 2 3	
	For. Coun. Maldive Islands	—	—	—	4 packages & cwt. 10 0 0	4 packages & cwt. 10 0 0	—	13 0 0	13 0 0		—	
		cwt. 14 3 25	—	cwt. 14 3 25	48 packages & cwt. 20 0 0	48 packages & cwt. 34 3 25	4 9 10	208 1 0	212 10 10	Decl.	0 2 3	2½ p. ct ad v.
Medicine	United Kingdom	cwt. 10 0 0	—	cwt 10 0 0	—	cwt. 10 0 0	2 0 0	—	2 0 0		0 1 0	
	Brit. Col. British India	„ 9 0 14	—	„ 9 0 14	90 packages & cwt. 2 3 19	90 packages & cwt. 12 0 5	12 9 4	194 8 0	206 17 4		0 6 3	
	For. Coun. Suez	1 phial	—	1 phial	—	1 phial	0 2 0	—	0 2 0		0 0 1	
	Maldive Islands	—	—	—	18 packages & cwt 3 0 0	18 packages & cwt. 3 0 0	—	6 4 0	6 4 0		—	
		cwt 19 0 14 and 1 phial	—	cwt. 19 0 14 and 1 phial	105 packages & cwt. 5 3 19	108 packages & cwt. 15 0 5 1 phial	14 11 4	200 12 0	215 3 4	Decl.	0 7 4	Do.
Merchandize	*Brit. Col.* British India	—	—	—	3984 packages.	3984 packages	—	11160 12 0	11160 12 0		—	
	For. Coun. French India	—	—	—	2 „	2 „	—	6 0 0	6 0 0		—	
	Suez	—	—	—	1 „	1 „	—	5 0 0	5 0 0		—	
	Maldive Islands	—	—	—	3 „	3 „	—	31 0 0	31 0 0		—	
		—	—	—	3990 packages	3990 packages.	—	11202 12 0	11202 12 0	Decl.	—	Do.
Metal, Brassware	United Kingdom	—	—	—	1 package	1 package	—	2 0 0	2 0 0		—	
	Br. Col. British India	cwt. 0 2 24½	—	cwt. 0 2 24½	16 packages & cwt 2 0 0	16 packages & cwt. 2 2 24½	8 19 9	24 7 0	33 6 9		0 4 6	
	For. Coun. Maldive Islands	—	7 pieces	7 pieces	—	7 pieces	4 0 0	—	4 0 0		0 2 0	
		cwt. 0 2 24½	7 pieces	cwt 0 2 24½ & 7 pieces	17 packages & cwt. 2 0 0	17 pkgs. 7 pcs. cwt. 2 2 24½	12 19 9	26 7 0	39 6 9	Decl.	0 6 6	

—Copper Sheathing and Nails	British India	—	—	—	cwt. 135 1 10	cwt. 135 1 10	—	947 7 6	947 7 6	£6 per cwt.	—	2½ p. ct. ad. v.
—Copperware	British India	3 packages	—	3 packages	11 packages & cwt. 51 3 1	14 packages & cwt. 51 3 1	14 10 0	287 0 0	301 10 0		0 7 3	
	For. Coun. Maldive Islands	—	—	—	cwt. 5 1 17	cwt. 5 1 17	--	60 10 0	60 10 0		—	
		3 packages	—	3 packages	11 packages & cwt. 57 0 18	14 packages & cwt. 57 0 18	14 10 0	347 10 0	362 0 0	Decl.	0 7 3	
—Iron old	*Brit. Col.* British India	—	—	—	cwt. 3648 1 17	cwt. 3648 1 17	—	1329 12 0	1329 12 0		—	
	For. Coun. Maldive Islands	—	—	—	„ 0 1 0	„ 0 1 0	—	0 5 0	0 5 0		—	
		—	—	—	cwt. 3648 2 17	cwt. 3648 2 17	—	1329 17 0	1329 17 0	Do.	—	
—Ironware	*Brit. Col.* British India	No. 20	—	No. 20	cwt. 15 0 0	No. 15 & cwt. 15	0 6 0	6 16 0	7 2 0	Decl.	—	
—Iron Bar	British India	—	—	—	cwt. 1319 1 13	cwt. 1319 1 13	—	659 13 8	659 13 8		—	
	For. Coun. Maldive Islands	—	—	—	„ 3 0 0	„ 3 0 0	—	1 10 0	1 10 0		—	
		—	—	—	cwt. 1322 1 13	cwt. 1322 1 13	—	661 3 8	661 3 8	£10 per ton	—	
—Iron Galvanized	*Brit. Col.* British India	—	—	—	cwt. 40 0 0	cwt. 40 0 0	—	66 0 0	66 0 0	£33 per ton	—	
—Iron Hoop	British India	—	—	—	cwt. 1515 3 14	cwt. 1515 3 14	—	985 6 6	985 6 6		—	
	For. Coun. French India	—	—	—	„ 537 0 0	„ 537 0 0	—	349 1 6	349 1 0		—	
		-	—	—	cwt 2052 3 14	cwt. 2052 3 14	—	1334 7 6	1334 7 6	£12 p.ton	—	
—Iron Rod	*Brit. Col.* British India	—	—	—	cwt. 323 1 12	cwt. 323 1 12	—	161 13 7	161 13 7		—	
	For Coun. Maldive Islands	—	—	—	„ 4 0 0	„ 4 0 0	—	2 0 0	2 0 0		—	
		—	—	—	cwt 327 1 12	cwt. 327 1 12	—	163 13 7	163 13 7	£13 per ton	—	
—Iron Sheet	*Brit. Col.* British India	—	—	—	cwt. 133 3 0	cwt. 133 3 0	—	80 5 0	80 5 0	£12 per ton	—	
—Lead	British India	—	—	—	cwt. 21 0 0	cwt. 21 0 0	—	31 10 0	31 10 0	£33 per ton	—	
—Pewter Sheets	British India	—	—	—	cwt. 8 0 0	cwt. 8 0 0	—	8 0 0	8 0 0	£20 per ton	—	
—Steel	*Brit. Col.* British India	—	—	—	cwt. 1418 2 0	cwt. 1418 2 0	—	1773 2 6	1773 2 6		—	
	For. Coun. Maldive Islands	—	—	—	„ 6 1 0	„ 6 1 0	—	7 16 3	7 16 3		—	
		—	—	—	cwt. 1424 3 0	cwt. 1424 3 0	—	1780 19 9	1780 19 9	£25 per ton	—	
—Tin Plates	*Br. Col.* British India	—	—	—	225 cases	225 cases	—	307 4 0	307 4 0	Decl.	—	

Articles.	Countries to which Exported.	Quantities					Value in Sterling.				Duty.	
		Produce and Manufacture of Ceylon.			British, Foreign, and other Colonial Produce and Manufacture	Total	Produce and Manufacture of Ceylon	British, Foreign, and other Colonial Produce and Manufacture	Total	Average Price fixed for Value	Gross Amount received in Sterling	Rate, and when assessed
		In British Vessels	In Foreign Vessels	Total								
												1 Jan. 1858.
Manure	British India	cwt. 45 0 0	—	cwt. 45 0 0	—	cwt. 45 0 0	£ s. d. 3 7 6	£ s. d. —	£ s. d. 3 7 6	Decl.	£ s. d. 0 1 9	2½ p. ct. ad v.
Malt Liquor	United Kingdom	—	—	—	64 gallons in bottles	64 gallons in bottles	—	23 10 0	23 10 0		—	
	Brit. Col. British India	—	—	—	1125 gallons in bottle & 900 in wood	1125 gallons in bottle and 900 in wood	—	731 5 0	731 5 0	In bot. 5 p gal. In wood £6 p hhd of 50 gal.	—	
		—	—	—	1189 gallons in bottle and 900 in wood	1189 gallons in bottles and 900 in wood	—	754 15 0	754 15 0		—	
Marine Stores	British India	cwt. 14 3 25	—	cwt. 14 3 25	44 packages & cwt. 10 0 0	44 packages & cwt. 24 3 25	4 9 10	195 1 0	199 10 10		0 2 3	
	For. Coun. Maldive Islands	—	—	—	4 packages & cwt. 10 0 0	4 packages & cwt. 10 0 0	—	13 0 0	13 0 0		—	
		cwt. 14 3 25	—	cwt. 14 3 25	48 packages & cwt. 20 0 0	48 packages & cwt. 34 3 25	4 9 10	208 1 0	212 10 10	Decl.	0 2 3	2½ p. ct ad v.
Medicine	United Kingdom	cwt. 10 0 0	—	cwt 10 0 0	—	cwt. 10 0 0	2 0 0	—	2 0 0		0 1 0	
	Brit. Col. British India	„ 9 0 14	—	„ 9 0 14	90 packages & cwt. 2 3 19	90 packages & cwt. 12 0 5	12 9 4	194 8 0	206 17 4		0 6 3	
	For. Coun. Suez	1 phial	—	1 phial	—	1 phial	0 2 0	—	0 2 0		0 0 1	
	Maldive Islands	—	—	—	18 packages & cwt 3 0 0	18 packages & cwt. 3 0 0	—	6 4 0	6 4 0		—	
		cwt 19 0 14 and 1 phial	—	cwt. 19 0 14 and 1 phial	108 packages & cwt. 5 3 19	108 packages & cwt. 15 0 5 1 phial	14 11 4	200 12 0	215 3 4	Decl.	0 7 4	Do.
Merchandize	*Brit. Col.* British India	—	—	—	3984 packages.	3984 packages	—	11160 12 0	11160 12 0		—	
	For. Coun. French India	—	—	—	2 „	2 „	—	6 0 0	6 0 0		—	
	Suez	—	—	—	1 „	1 „	—	5 0 0	5 0 0		—	
	Maldive Islands	—	—	—	3 „	3 „	—	31 0 0	31 0 0		—	
		—	—	—	3990 packages	3990 packages.	—	11202 12 0	11202 12 0	Decl.	—	Do.
Metal, Brassware	United Kingdom	—	—	—	1 package	1 package	—	2 0 0	2 0 0		—	
	Br. Col. British India	cwt. 0 2 24½	—	cwt. 0 2 24½	16 packages & cwt. 2 0 0	16 packages & cwt. 2 2 24½	8 19 9	24 7 0	33 6 9		0 4 6	
	For. Coun. Maldive Islands	—	7 pieces	7 pieces	—	7 pieces	4 0 0	—	4 0 0		0 2 0	
		cwt. 0 2 24½	7 pieces	cwt 0 2 24½ & 7 pieces	17 packages & cwt. 2 0 0	17 pkgs. 7 pcs. cwt. 2 2 24½	12 19 9	26 7 0	39 6 9	Decl.	0 6 6	

—Copper Sheathing and Nails	British India	—	—	—	cwt. 135 1 10	cwt. 135 1 10	—	947 7 6	947 7 6	£6 per cwt.	—	2½ p. ct. ad. v.
—Copperware	British India	3 packages	—	3 packages	11 packages & cwt. 51 3 1	14 packages & cwt. 51 3 1	14 10 0	287 0 0	301 10 0		0 7 3	
	For. Coun. Maldive Islands	—	—	—	cwt. 5 1 17	cwt. 5 1 17	—	60 10 0	60 10 0		—	
		3 packages	—	3 packages	11 packages & cwt. 57 0 18	14 packages & cwt. 57 0 18	14 10 0	347 10 0	362 0 0	Decl.	0 7 3	
—Iron old	*Brit. Col.* British India	—	—	—	cwt. 3648 1 17	cwt. 3648 1 17	—	1329 12 0	1329 12 0		—	
	For. Coun. Maldive Islands	—	—	—	„ 0 1 0	„ 0 1 0	—	0 5 0	0 5 0		—	
		—	—	—	cwt. 3648 2 17	cwt. 3648 2 17	—	1329 17 0	1329 17 0	Do.	—	
—Ironware	*Brit. Col.* British India	No. 20	—	No. 20	cwt. 15 0 0	No. 15 & cwt. 15	0 6 0	6 16 0	7 2 0	Decl.	—	
—Iron Bar	British India	—	—	—	cwt. 1319 1 13	cwt. 1319 1 13	—	659 13 8	659 13 8		—	
	For. Coun. Maldive Islands	—	—	—	„ 3 0 0	„ 3 0 0	—	1 10 0	1 10 0		—	
		—	—	—	cwt. 1322 1 13	cwt. 1322 1 13	—	661 3 8	661 3 8	£10 per ton	—	
—Iron Galvanized	*Brit. Col.* British India	—	—	—	cwt. 40 0 0	cwt. 40 0 0	—	66 0 0	66 0 0	£33 per ton	—	
—Iron Hoop	British India	—	—	—	cwt. 1515 3 14	cwt. 1515 3 14	—	985 6 6	985 6 6		—	
	For. Coun. French India	—	—	—	„ 537 0 0	„ 537 0 0	—	349 1 0	349 1 0		—	
		—	—	—	cwt 2052 3 14	cwt. 2052 3 14	—	1334 7 6	1334 7 6	£12 p. ton	—	
—Iron Rod	*Brit. Col.* British India	—	—	—	cwt. 323 1 12	cwt. 323 1 12	—	161 13 7	161 13 7		—	
	For Coun. Maldive Islands	—	—	—	„ 4 0 0	„ 4 0 0	—	2 0 0	2 0 0		—	
		—	—	—	cwt. 327 1 12	cwt. 327 1 12	—	163 13 7	163 13 7	£13 per ton	—	
—Iron Sheet	*Brit. Col.* British India	—	—	—	cwt. 133 3 0	cwt. 133 3 0	—	80 5 0	80 5 0	£12 per ton	—	
—Lead	British India	—	—	—	cwt. 21 0 0	cwt. 21 0 0	—	31 10 0	31 10 0	£33 per ton	—	
—Pewter Sheets	British India	—	—	—	cwt. 8 0 0	cwt. 8 0 0	—	8 0 0	8 0 0	£20 per ton	—	
—Steel	*Brit. Col.* British India	—	—	—	cwt. 1418 2 0	cwt. 1418 2 0	—	1773 2 6	1773 2 6		—	
	For. Coun. Maldive Islands	—	—	—	„ 6 1 0	„ 6 1 0	—	7 16 3	7 16 3		—	
		—	—	—	cwt. 1424 3 0	cwt. 1424 3 0	—	1780 19 9	1780 19 9	£25 per ton	—	
—Tin Plates	*Br. Col.* British India	—	—	—	225 cases	225 cases	—	307 4 0	307 4 0	Decl.	—	

Articles.	Countries to which Exported.	Quantities					Value in Sterling.				Duty.	
		Produce and Manufacture of Ceylon.			British, Foreign, and other Colonial Produce and Manufacture	Total.	Produce and Manufacture of Ceylon	British, Foreign, and other Colonial Produce and Manufacture	Total.	Average Price fixed for Value	Gross Amount received in Sterling.	Rate, and when imposed.
		In British Vessels	In Foreign Vessels.	Total								
							£ s. d.	£ s. d.	£ s. d.		£ s. d	1 Jan., 1858.
	Brit. Col.											
Marble mount & stone	British India	No. 16	—	No. 65	2 cases	No. 65 & 2 cases	10 19 0	54 5 0	65 4 0		0 5 7	2½ p. ct. ad. v.
Milk Punch	United Kingdom	12 bottles	—	12 bottles	—	12 bottles	1 0 0	—	1 0 0	Decl.	0 0 6	
Oil, Cinnamon.	United Kingdom	17875 oz	—	17875 oz.	—	17875 oz.	1746 12 7	—	1746 12 7		43 13 9	
	Brit. Col.											
	British India	244 „	—	244 „	—	244 „	24 7 0	—	24 7 0		0 12 2	
	For. Coun.											
	Pernambuco	13800 „	—	13800 „	—	13800 „	244 7 6	—	244 7 6		6 2 2	
		31919 oz.	—	31919 oz.	—	31919 ozs.	2015 7 1	—	2015 7 1	Do.	50 8 1	Do.
Oil, Citronella	United Kingdom	435572½ oz.	—	435572½ oz.	—	435572½ oz.	6174 16 9	—	6174 16 9		154 8 2	
	Brit. Col.											
	British India	14329 „	528 oz.	14857 „	—	14857 „	187 19 9	—	187 19 9		4 14 0	
	Mauritius	2640 „	—	2640 „	—	2640 „	33 0 0	—	33 0 0		0 16 6	
		452541½ oz.	528 oz.	453069½ oz.	—	453069½ ozs.	6395 16 6	—	6395 16 6	Do.	159 18 8	Do.
—Essential	United Kingdom	9344 oz.	—	9344 oz.	—	9344 oz.	128 10 4	—	128 10 4		3 4 3	
	Brit. Col.											
	Mauritius	400 „	—	400 „	—	400 „	2 5 0	—	2 5 0		0 1 2	
		9744 oz.	—	9744 oz	—	9744 oz.	130 15 4	—	130 15 4	Do.	3 5 5	Do.
—Cocoanut	United Kingdom	cwt. 148587 1 5	cwt. 485 3 16	cwt. 149073 0 21	cwt. 752 0 14	cwt. 149825 1 7	185513 6 0	935 16 4	186449 2 4		4658 13 0	
	Br. Col.											
	British India	„ 435 2 24	„ 172 1 13	„ 607 3 27	„ 356 3 0	„ 964 2 27	756 5 2	443 18 1	1200 3 3		19 0 7	
	Aden	„ 16 0 2	—	„ 16 0 2	—	„ 16 0 2	19 18 8	—	19 18 8		0 10 0	
	Mauritius	„ 172 0 15	—	„ 172 0 15	—	„ 172 0 15	213 2 0	—	213 2 0		5 7 8	
	Gibraltar	„ 751 1 10	—	„ 751 1 10	—	„ 751 1 10	933 14 0	—	933 14 0		23 9 8	
	For. Coun.											
	France	—	„ 128 3 6	„ 128 3 6	—	„ 128 3 6	160 5 9	—	160 5 9		4 0 6	
	French India	„ 8 2 3	—	„ 8 2 3	—	„ 8 2 3	10 12 3	—	10 12 3		0 5 4	
	Pernambuco	„ 201 2 17	—	„ 201 2 17	—	„ 201 2 17	235 7 10	—	335 7 10		6 6 1	
	Suez	„ 8 0 7	—	„ 8 0 7	—	„ 8 0 7	10 0 8	—	10 0 8		0 5 0	
		cwt. 150180 2 27	cwt. 786 3 25	cwt. 150967 2 24	cwt. 1108 3 14	cwt. 152076 2 10	187852 12 4	1379 14 5	189232 6 9	2s. per gallon.	4717 17 10	7½d. the cwt.
—Fish	United Kingdom	cwt. 0 2 0	—	cwt. 0 2 0	—	cwt. 0 2 0	15 0 0	—	15 0 0	Decl.	0 7 6	2½ p. ct.
—Lemon Grass	United Kingdom	7994 oz.	—	7994 oz.	—	7994 oz.	159 3 7	—	159 3 7		3 19 9	
	Brit. Col.											
	British India	814 „	—	814 „	—	814 „	20 7 0	—	20 7 0		0 10 3	
		8808 oz.	—	8808 ozs.	—	8808 ozs.	179 10 7	—	179 10 7	Do.	4 10 0	Do.
—Margosa	British India	10 gallons	—	10 gallons	—	10 gallons	1 6 6	—	1 6 6	Do.	0 0 8	Do.
—Vegetable	British India	58 „	—	58 „	—	58 „	7 0 0	—	7 0 0	Do.	0 3 6	Do.
—Wood	British India	119½ „	—	119½ „	—	119½ „	17 17 4	—	17 17 4	Do.	0 8 11	Do.

Oilmanstores	United Kingdom	2 packages	—	2 packages	—	2 packages	3 0 0	—	3 0 0		0 1 6	
	Brit. Col. British India	1 „	—	1 „	30 packages	31 „	1 4 0	136 15 0	137 19 0		0 0 7	2½ p. ct. ad v.
		3 packages	—	3 packages	30 packages	33 packages	4 4 0	136 15 0	140 19 0	Decl.	0 2 1	
Orchella Weed	United Kingdom	cwt. 263 3 0	—	cwt. 253 3 0	—	cwt 263 3 0	321 1 3	—	321 1 3	Do.	8 0 8	
Painters' Colours	British India	—	—	—	365 packages	365 packages	8 0 0	81 4 6	81 4 6	Do.	—	
Pepper	United Kingdom	cwt. 86 2 14	—	cwt. 86 2 14	—	cwt. 86 2 14	150 0 0	—	150 0 0		3 15 0	
	Brit. Col. British India	„ 2 2 14	—	„ 2 2 14	—	„ 2 2 14	4 0 0	—	4 0 0		0 2 0	
	For. Coun. Maldive Islands	„ 8 3 4	cwt. 3 0 0	„ 11 3 4	cwt. 13 0 14	„ 24 3 18	16 0 0	27 0 0	43 0 0		0 8 0	
		cwt. 98 0 4	cwt. 3 0 0	cwt. 101 0 4	cwt. 13 0 14	cwt. 114 0 18	170 0 0	27 0 0	197 0 0	Do.	4 5 0	
Pearls and precious Stones	*Brit. Col.* British India	pkgs. pair lbs. 94 1 6¾	—	pkgs. pair lbs 94 1 6¾	—	pkgs. pair lbs 94 1 6¾	13153 14 0	—	13153 14 0		—	
	For. Coun. Suez	9 0 0	8 0 0	17 0 0	—	17 0 0	8792 0 0	—	8792 0 0		—	
		pkgs. pair lbs 103 1 6¾	8 0 0	pkgs. pair lbs. 111 1 6¾	—	pkgs. pair lbs. 111 1 6¾	21945 14 0	—	21945 14 0	Do.	—	2½ p. ct. ad v.
Perfumery	United Kingdom	1 package	—	1 package	—	1 package	6 0 0	—	6 0 0		0 3 0	
	Brit. Col. British India	54 „	—	54 „	—	54 „	61 3 0	—	61 3 0		1 10 10	
	For. Coun. France	3 „	—	3 „	—	3 „	10 0 3	—	10 0 3		0 5 1	
	French India	3 „	—	3 „	—	3 „	4 0 0	—	4 0 0		0 2 0	
	Maldive Islands	5 „	—	5 „	2 packages	7 „	2 10 0	2 0 0	4 10 0		0 1 3	
		66 packages	—	66 packages	2 packages	68 packages	83 13 3	2 0 0	85 13 3	Do.	2 2 2	Do.
Plated Ware	United Kingdom	—	—	—	8 packages	8 packages	—	65 0 0	65 0 0		—	
	Brit. Col. British India	—	—	—	2 „	2 „	—	12 0 0	12 0 0		—	
	For. Coun. Suez	—	—	—	2 „	2 „	—	234 0 0	234 0 0		—	
		—	—	—	12 packages	12 packages	—	311 0 0	311 0 0	Do.	—	Do.
Plumbago	United Kingdom	cwt. 59396 2 19	cwt. 211 3 27	cwt. 59608 2 18	—	cwt. 59608 2 18	25459 5 10	—	25459 5 10		636 12 0	
	Brit. Col. British India	„ 1354 1 4	—	„ 1354 1 4	—	„ 1354 1 4	861 0 9	—	861 0 9		21 10 6	
	For. Coun. United States	„ 1333 0 8	„ 1422 0 26	„ 2755 1 6	—	„ 2755 1 6	1238 17 3	—	1238 17 3		30 19 7	
	Pernambuco	„ 1409 3 3	—	„ 1409 3 3	—	„ 1409 3 3	565 9 0	—	565 9 0		14 2 10	
		cwt. 63493 3 6	cwt. 1684 0 25	cwt. 65128 0 3	—	cwt. 65128 0 3	28124 12 10	—	28124 12 10	Do.	703 4 11	2½ p. ct. ad v.
Poonack	United Kingdom	1 package	—	1 package	—	1 package	0 3 0	—	0 3 0	Do.	0 0 1	
Pumpkins	*Brit. Col.* British India	No. 187	—	No. 187	—	No. 187	3 6 9	—	3 6 9	Do.	0 1 8	

Articles.	Countries to which Exported.	Quantities.					Value in Sterling				Duty	
		Produce and Manufacture of Ceylon.			British Foreign, and other Colonial Produce and Manufacture	Total.	Produce and Manufacture of Ceylon	British, Foreign, and other Colonial Produce and Manufacture	Total	Average Price fixed for value.	Gross Amount received in Sterling.	Rate, and when imposed.
		In British Vessels.	In Foreign Vessels.	Total								
Provisions	United Kingdom	2 packages	—	2 packages	—	2 packages	£ s. d. 2 4 0	£ s. d. —	£ s. d. 2 4 0		£ s. d. 0 1 2	1 Jan., 1858.
	Br. Col British India	217 „	—	217 „	1 package	218 „	34 6 3	2 0 0	36 6 3		0 17 1	
	For. Coun. French India	4 „	—	4 „	—	4 „	0 8 0	—	0 8 0		0 0 2	2½ p. ct. ad v.
		223 packages	—	223 packages	1 package	224 packages	36 18 3	2 0 0	38 18 3	Decl.	0 18 5	
Prints and Pictures	United Kingdom	—	—	—	1 package	1 package	—	0 10 0	0 10 0		—	
	For. Coun. Suez	—	—	—	1 „	„	—	5 0 0	5 0 0		—	
		—	—	—	2 packages	2 packages	—	5 10 0	5 10 0	Do.	—	
Rattans	*Br. Col.* British India	—	—	—	7 bundles	7 bundles	—	3 15 0	3 15 0	Do.	—	
Rosin or Tar	British India	—	—	—	15 barrels	15 barrels	—	26 10 0	26 10 0	Do.	—	
Saddlery & Harness	British India	1 package	—	1 package	3 packages	4 packages	8 0 0	26 10 0	34 10 0	Do.	0 4 0	Do.
Saltpetre	British India	—	—	—	cwt 30 0 0	cwt. 30 0 0	—	63 0 0	63 0 0		—	
	For. Coun. Maldive Islands	—	—	—	„ 1 1 0	„ 1 1 0	—	1 11 3	1 11 3		—	
		—	—	—	cwt. 31 1 0	cwt. 31 1 0	—	64 11 3	64 11 3	Do.	—	
Salt	British India	cwt. 43980 0 0	—	cwt. 43980	cwt. 4870 0 0	cwt. 54850 0 0	968 7 3	1217 10 0	2585 17 3	Do.	24 4 2	Do.
Sago	*For. Coun.* Maldive Islands	—	—	—	cwt. 27 3 0	cwt. 27 3 0	—	36 10 0	36 10 0	Do.	—	
Sea Moss	United Kingdom	cwt. 11 2 0	—	cwt. 11 2 0	—	cwt. 11 2 0	16 17 6	—	16 17 6	Do.	0 8 5	Do.
Seeds of Sorts	*Br. Col.* British India	cwt 6 3 0	—	cwt. 6 3 0	12 bags	cwt. 6 3 0 & 12 bags	2 9 6	10 0 0	12 9 6	Do.	0 1 5	Do.
Seeds, Gingily	United Kingdom	—	—	—	430 bags	430 bags	—	513 10 0	513 10 0	Do.	—	
Seed, Mustard	*Brit. Col.* British India	60 bushels	—	60 bushels	7 bags	60 bushels and 7 bags	12 19 0	3 14 0	16 13 0		0 6 7	
	For. Coun. French India	cwt. 107 0 20	—	cwt. 107 0 20	—	cwt. 107 0 20	50 0 4	—	50 0 4		1 5 0	
		cwt. 107 0 20 60 bushels	—	cwt. 107 0 20 60 bushels	7 bags	cwt. 107 0 20 60 bshls. & 7 bgs	62 19 4	3 14 6	66 13 4	Do.	1 11 7	Do.
Seeds, Indigo	*Br. Col.* British India	14 bushels	—	14 bushels	—	14 bushels	1 8 0	—	1 8 0	Do.	0 0 9	Do.
Seeds, Cotton	*For. Coun.* French India	cwt. 36 2 0	—	cwt. 36	—	cwt. 36 0 0	5 15 0	—	5 15 0	Do.	0 2 10	Do.
Seeds Garden, and Plants	*Br. Col.* British India	No. 1430	—	No. 1430	—	No. 1430	12 14 2	—	12 14 2	Do.	—	

Stones Coral	British India	3 boat loads	—	3 boat loads	—	3 boat loads	2 8 0	—	2 8 0	Decl.	0 1 3	2½ p. ct. ad v.
Senna Leaves	United Kingdom	—	—	—	274 bales	274 bales	—	1 11 9 4	1911 5 4	Do.	—	Do.
Silk Manufactures	*Brit Col.* British India	—	—	—	2 packages	2 packages	—	65 0 0	65 0 0		—	
	For. Coun. Suez	—	—	—	1 „	1 „	—	6 0 0	6 0 0		—	
		—	—	—	3 packages	3 packages	—	71 0 0	71 0 0	Do.	—	Do.
Soap	United Kingdom	cwt. pkgs. 76 0 0	—	cwt. pkgs. 76 0 0	—	cwt. pkgs. 76 0 0	76 0 0	—	76 0 0		1 18 0	
	Brit Col. British India	174 0 24 2168	—	174 0 24 2168	4 packages	174 0 24 2172	1519 5 10	4 0 0	1523 5 10		38 0 2	
	Mauritius	107 0 0	—	107 0 0	—	107 0 0	107 0 0	—	107 0 0		2 13 6	
	For. Coun. Maldive Islands	—	—	—	cwt 1 2 0	1 2 0	—	2 0 0	2 0 0		—	
		cwt. pkgs. 357 0 24 2161	—	cwt. pkgs. 357 0 24 2168	cwt. 1 2 0 & 4 packages	cwt. 358 2 24 & 2172 pkgs.	1702 5 10	6 0 0	1708 5 10	Do.	42 11 8	Do.
Soda Water and Lemonade	*Br. Col.* British India	133 doz. botls.	—	133 doz. botls.	—	133 doz botls	18 9 0	—	18 9 0	Do.	0 9 6	Do.
Specie	*Brit. Col.* British India	—	—	—	518 packages	518 packages	—	403859 19 8	403859 19 8		—	
	Hongkong	—	—	—	2 „	2 „	—	2254 15 0	2254 15 0		—	
	For. Coun. French India	—	—	—	8 „	8 „	—	1935 0 0	1935 0 0		—	
		—	—	—	528 packages	528 packages	—	408049 14 8	408049 14 8	Do.	—	Do.
Specimens Illustrative of Natural History	United Kingdom	5 packages	—	5 packages	—	5 packages	9 0 0	—	9 0 0	Do.	—	Do.
Spices	United Kingdom	cwt. 2 2 14	—	cwt. 2 2 14	—	cwt. 2 2 14	22 1 0	—	22 1 0		0 11 0	
	For. Coun. Maldive Islands	—	—	—	cwt. 1 3 0	„ 1 3 0	—	5 0 0	5 0 0		—	
		cwt. 2 2 14	—	cwt 2 2 14	cwt 1 3 0	cwt. 4 1 14	22 1 0	5 0 0	27 1 0	Do.	0 11 0	Do.
Spirits Arrack	*Brit. Col.* British India	97321 gallons	—	97321 gallons	—	97321 gallons	7260 11 11	—	7260 11 11		181 7 11	
	For. Coun. French India	2929 „	—	2929 „	—	2929 „	238 1 0	—	238 1 0		5 19 2	
		100250 gallons	—	100250 gallons	—	100250 gallons	7498 12 11	—	7498 12 11	Do	187 7 1	Do.
—Brandy	United Kingdom	—	—	—	73 gallons	73 gallons	—	43 16 0	43 16 0		—	
	Brit Col British India	—	—	—	171 „	171 „	—	102 12 0	102 12 0		—	
		—	—	—	244 gallons	244 gallons	—	146 8 0	146 8 0	12s per gallon.	—	Do.
—Gin	United Kingdom	—	—	—	10 gallons	10 gallons	—	6 0 0	6 0 0		—	
	Brit Col. British India	—	—	—	119 „	119 „	—	71 8 0	71 8 0		—	
	Australia	—	—	—	6 „	6 „	—	3 12 0	3 12 0		—	
		—	—	—	135 gallons	135 gallons	—	81 0 0	81 0 0	Do.	—	Do.

Articles.	Countries to which Exported.	Quantities					Value in Sterling				Duty.	
		Produce and Manufacture of Ceylon			British, Foreign, and Colonial Produce and Manufacture.	Total.	Produce and Manufacture of Ceylon.	British, Foreign, and Colonial Produce and Manufacture.	Total.	Average Price fixed for Value.	Gross Amount received in Sterling.	Rate, and when imposed.
		In British Vessels.	In Foreign Vessels.	Total.								
Spirit, Rum	United Kingdom	757 gallons	—	757 gallons	—	757 gallons	£ s. d. 113 11 0	£ s. d. —	£ s. d. 113 11 0		£ s. d. 2 16 9	1 Jan., 1858.
	For. Coun. French India.	642 „	—	642 „	—	642 „	42 16 8	—	42 13 8		1 1 5	2¼ p. ct. ad v.
		1399 gallons	—	1399 gallons.	—	1399 gallons	156 7 8	—	156 7 8	Decl.	3 18 2	
—— Whiskey	*Br. Col.* British India	—	—	—	5½ gallons	5½ gallons.	—	3 6 0	3 6 0	12s. per gallon.	—	
Stationery	United Kingdom	—	—	—	1 package	1 package	—	1 10 0	1 10 0		—	
	Brit. Col. British India	—	—	—	60 packages	60 „	—	194 10 0	194 10 0		—	
	For. Coun. Maldive Islands	—	—	—	1 „	1 „	—	1 0 0	1 0 0		—	
		—	—	—	62 packages	62 packages	—	197 0 0	197 0 0	Decl.	—	
Sugar—Refined	*Brit. Col.* British India	—	—	—	cwt. 34 0 14	cwt. 34 0 14	—	76 15 7	76 15 7		—	
	For Coun. Maldive Islands	—	—	—	„ 43 1 14	„ 43 1 14	—	97 11 10	97 11 10		—	
		—	—	—	cwt 77 2 0	cwt 77 2 0	—	174 7 5	174 7 5	£2 5s. p. cwt.	—	
Sugar, Unrefined	*Brit. Col.* British India	—	—	—	cwt. 29 0 0	cwt. 29 0 0	—	36 5 0	36 5 0		—	
	For. Coun. Maldive Islands	cwt. 3 3 0	—	cwt. 3 3 0	„ 100 0 17	„ 103 3 17	4 13 9	125 3 9	129 17 6		0 1 11	6d. per cwt. ad v.
		cwt. 3 3 0	—	cwt 3 3 0	cwt. 129 0 17	cwt 132 3 17	4 13 9	161 8 9	166 2 6	£1 5s. per cwt.	0 1 11	
—Palm or Juggery	*Brit Col.* British India	cwt. 2388 3 18	—	cwt 2388 3 18	cwt. 75 0 0	cwt 2463 3 18	753 13 5	23 0 0	776 13 5		18 16 8	
	For. Coun. French India	„ 1637 2 9	—	„ 1637 2 9	—	„ 1637 2 9	489 13 2	—	489 18 2		12 4 10	2½ per cwt.
		cwt 4026 1 27	—	cwt 4026 1 27	cwt. 75 0 0	cwt 4101 1 27	1243 11 7	23 0 0	1266 11 7	Decl.	31 1 6	
Tanks	*Br. Col.* British India	—	—	—	No. 2	No. 2	—	10 0 0	10 0 0	Do.	—	
Tea	United Kingdom	—	—	—	50 lbs	50 lbs	—	7 10 0	7 10 0		—	
	Br. Col. British India	—	—	—	864½ „	864½ „	—	129 14 3	129 14 3		—	
	Hongkong	—	—	—	41¼ „	41¼ „	—	6 3 9	6 3 9		—	
	For. Coun. Suez	—	—	—	179 „	179 „	—	26 17 0	26 17 0		—	
	Maldive Islands	—	—	—	16 „	16 „	—	2 8 0	2 8 0		—	
		—	—	—	1131 lbs	1131 lbs	—	172 13 0	172 13 0	3s. p. lbs.	—	

Terra Japonica	British India	—	—	—	cwt. 15 0 0	cwt. 15 0 0	—	24 0 0	24 0 0		—	
	For. Coun. Maldive Islands	—	—	—	„ 28 1 0	„ 28 1 0	—	46 10 0	46 10 0		—	
		—	—	—	cwt. 44 1 0	cwt. 44 1 0	—	70 10 0	70 10 0	Decl.	—	2½ per ct. ad v.
Tiles	*Brit. Col.* British India	No. 25030	—	No. 25030	—	No. 25030	22 5 0	—	22 5 0	Do.	0 11 2	Do.
Timber—Dye Wood	United Kingdom	cwt. 19 0 0	—	cwt. 19 0 0	—	cwt. 19 0 0	14 5 0	—	14 5 0	Do	0 7 2	Do.
—Ebony	United Kingdom	cwt. 10973 1 2	—	cwt. 10973 1 2	—	cwt. 10973 1 2	2596 7 6	—	2596 7 6		64 18 6	
	Br. Col. British India	No. 656	—	No. 656 0 0	—	No. 656	268 1 0	—	268 1 0		6 14 0	
	For. Coun. France	—	cwt. 66 3 18	cwt. 66 3 18	—	cwt. 66 3 18	17 0 0	—	17 0 0		0 8 6	
	French India	No. 865 and cwt. 2887 2 17	—	No. 865 and cwt. 2887 2 17	—	No. 865 and cwt. 2887 2 17	737 16 9	—	737 16 9		18 8 11	
		cwt. 13860 2 19 & No. 1521	cwt. 66 3 18	No. 1521 and cwt. 13927 3 9	—	No. 1521 and cwt. 13927 3 9	3619 5 3	—	3619 5 3	Do.	90 9 11	Do.
—Halmalille	*Brit. Col.* British India	No. 9908	—	No. 9908	—	No. 9908	1817 5 0	—	1817 5 0		45 8 9	
	For. Coun. French India	„ 677	—	„ 677	—	„ 677	290 13 0	—	290 13 0		7 5 4	
		No. 10585	—	No. 10585	—	No. 10585	2107 18 0	—	2107 18 0	Do	52 14 1	Do
—Firewood	*Brit. Col.* British India	1184775 pieces	—	1184775 pieces	—	1184477 pieces	1036 17 10	—	1036 17 10		25 18 8	
	For. Coun. French India	375400 „	—	375400 „	—	375400 „	382 5 10	—	382 5 10		9 11 1	
		1560175 pieces	—	1560175 pieces	—	1560175 pieces	1419 3 8	—	1419 3 8	Do.	35 9 9	Do.
—Iron Wood	United Kingdom	No 1	—	No. 1	—	No. 1	1 0 0	—	1 0 0		0 0 6	
	Brit. Col. British India	„ 8075	—	„ 8075	—	„ 8075	2079 11 3	—	2079 11 3		52 1 7	
	For. Coun. French India	„ 1336	—	„ 1336	—	„ 1336	328 4 7	—	328 4 7		8 4 3	
		No. 9412	—	No. 9412	—	No. 9412	2408 15 10	—	2408 15 10	Do.	60 6 4	Do.
— Sapan Wood	United Kingdom	cwt. 144 0 24	—	cwt. 144 0 24	—	cwt. 144 0 24	49 11 6	—	49 11 6		1 4 9	
	Brit. Col. British India	„ 78 2 0	—	„ 78 2 0	—	„ 78 2 0	22 16 3	—	22 16 3		0 11 6	
	Gibraltar	„ 25 3 0	—	„ 25 3 0	—	„ 25 3 0	8 0 0	—	8 0 0		0 4 0	
		cwt. 248 1 24	—	cwt. 248 1 24	—	cwt. 248 1 24	80 7 9	—	80 7 9	Decl.	2 0 3	Do.
—Sa in Wood	*Br. Col.* British India	2212 pieces	—	2212 pieces	—	2212 pieces	682 17 5	—	682 17 5		17 2 2	
	For. Coun. French India	578 „	—	578 „	—	578 „	201 4 4	—	201 4 4		5 0 8	
		2790 pieces	—	2790 pieces	—	2790 pieces	884 1 9	—	884 1 9	Do.	22 2 10	Do.
— Millile	*For. Coun* French India	51 pieces	—	51 pieces	—	51 pieces	20 2 0	—	20 2 6	Decl.	0 10 1	Do.

Articles.	Countries to which Exported	Quantities					Value in Sterling.				Duty.	
		Produce and Manufacture of Ceylon			British, Foreign, and other Colonial Produce and Manufacture	Total	Produce and Manufacture of Ceylon	British, Foreign, and other Colonial Produce and Manufacture	Total.	Average Price fixed for Value	Gross Amount received in Sterling	Rate, and when imposed
		In British Vessels	In Foreign Vessels.	Total								
Timber—Laths, Palmyra	*Brit. Col.*											1st. Jan. 1858.
	British India	273060 pieces.	—	273060 pieces	—	273060 pieces.	995 1 5	—	995 1 5		24 17 0	
	For. Coun.											
	French India	85420 „ .	—	85420 „	—	85420 „ .	551 14 1	—	551 14 1		13 15 11	
		358480 pieces	—	358480 pieces.	—	358480 pieces.	1546 15 6	—	1546 15 6	Decl.	38 12 11	Decl.
— Rafters, Palmyra	*Brit. Col.*											
	British India	129577 pieces.	—	129577 pieces.	—	129577 pieces.	4331 13 9	—	4331 13 9		108 3 10	
	For. Coun.											
	French India	46369 „ .	—	46369 „ .	—	46369 „ .	2350 12 10	—	2350 12 10		59 0 1	
		175946 pieces.	—	175946 pieces.	—	175946 pieces.	6682 6 7	—	6682 6 7	Decl.	167 3 11	Do.
— Yavarana	British India	689 pieces.	—	No. 689 .	—	No. 689 .	304 10 0	—	304 10 0	Decl.	7 12 0	Do.
—Wood, of sorts	United Kingdom	1 piece .	—	1 piece .	3806 pieces .	3807 pieces.	2 0 0	170 0 0	172 0 0		0 1 0	
	Br. Col.											
	British India	108245 „ .	—	108245 „ .	cwt. 126 0 0	cwt. 126 108245	2258 12 9	31 10 0	2290 2 9		56 14 2	
	For. Coun.											
	French India	17221 „ .	—	17221 „ .	100 .	17321	460 10 10	50 0 0	510 10 10		11 11 0	
	Maldive Islands	19 „ .	No. 24	No. 43 .	—	43	7 10 0	—	7 10 0		0 3 9	
		No. 125486.	No. 24 .	No. 125510 .	cwt 126 and No. 3906 .	cwt. 126 and No. 129416	2728 13 7	251 10 0	2980 3 7	Decl.	68 9 11	2½ p. ct. ad v.
Tobacco—Cigars	United Kingdom	0 3 0	—	0 3 0	—	0 3 0	5 8 0	—	5 8 0		2 8 0	
	Br. Col.											
	British India	—	—	—	cwt. 3 2 2	3 2 2	—	202 8 0	202 8 0		—	
	For. Coun.					1 package and						
	Suez	1 package .	—	1 package .	„ 0 0 18	cwt. 0 0 18	3 10 0	7 4 0	10 14 0	Ceyl. Pr. Fd.	0 1 9	
		1 package and cwt. 0 3 0	—	1 package and cwt. 0 3 0	cwt 3 2 20	1 package and cwt. 4 1 20	8 18 0	209 12 0	218 10 0	For. Pr. 8s p lb	0 4 5	
—Manufactured	*Brit Col.*											
	British India	—	—	—	cwt. 48 2 10	cwt. 48 2 10	—	388 14 3	388 14 3		—	
	Hongkong	—	—	—	„ 0 2 0	„ 0 2 0	—	4 0 0	4 0 0		—	
		—	—	—	cwt. 49 0 10	cwt. 49 0 10	—	392 14 3	392 14 3	£8 per cwt.	—	
— Unmanufactured	United Kingdom	1 0 0	—	1 0 0	—	cwt. 1 0 0	1 0 0	—	1 0 0		0 0 4	
	Brit. Col.											
	British India	22066 1 13	—	22066 1 13	cwt. 1 0 19	„ 22067 2 4	22066 7 4	2 18 6	22069 5 10		367 15 4	
	For. Coun.									C. P. £1		
	Maldive Islands	13 0 0	13 0 0	26 0 0	„ 18 3 17	„ 44 3 17	26 0 0	47 5 0	73 5 0	F. P. £2 10s.	0 8 8	
		22080 1 13	13 0 0	22093 1 13	cwt. 20 0 8	cwt 22113 1 21	22093 7 4	50 3 6	22143 10 10	per. cwt.	368 4 4	4d. the cwt.
Tortoise shell manufactures	British India	3 packages .	—	3 packages .	—	3 packages .	12 6 0	—	12 6 0		0 6 2	
	For. Coun.											
	Suez	2 „ .	—	2 „ .	—	2 packages .	7 0 0	—	7 0 0		0 3 6	
		5 packages .	—	5 packages .	—	5 packages .	19 6 0	—	19 6 0		0 9 8	

Umbrellas	*Brit. Col.* British India	—	—	—	1 box	1 box	—	30 0 0	30 0 0		—	
	For. Coun. Maldive Islands	—	—	—	1 „	1 box	—	1 0 0	1 0 0		—	
		—	—	—	2 boxes	2 boxes	—	31 0 0	31 0 0		—	
Vanilla	United Kingdom	1 box	—	1 box	—	1 box	20 0 0	—	20 0 0		0 10 0	
Vegetable and Garden produce	British India	cwt. 25 No. 4	—	cwt. 25 No. 4	—	cwt. 25 No. 4	6 9 0	—	6 9 0		0 3 2	
Vinegar	*Brit. Col.* British India	10 gallons	—	10 gallons	—	10 gallons	0 10 0	—	0 10 0		0 0 3	
Verergen shells	*Brit. Col.* British India	No. 80000	—	No. 80000	—	No. 80000	12 0 0	—	12 0 0		0 6 0	
Wines—French	United Kingdom	—	—	—	In bottles gallons 16	In bottles gallons 16	—	16 0 0	16 0 0		—	
	Brit. Col. British India	—	—	—	„ 52	„ 52	—	52 0 0	52 0 0	In bot.	—	
	New Zealand	—	—	—	„ 60	„ 60	—	60 0 0	60 0 0	£1 p. gl.	—	
		—	—	—	gallons 128	gallons 128	—	128 0 0	128 0 0	in wood 10*s* p gl.	—	
—Ginger	United Kingdom	7 doz. bottles	—	7 doz. bottles	—	7 doz. bottles	4 0 0	—	4 0 0	Decl.	0 2 0	2½ p. ct. ad v.
—Madeira	United Kingdom	—	—	—	gallons In wood 1131	gallons In wood 1131	—	678 12 0	678 12 0		—	
	Brit. Col. British India	—	—	—	„ 20	„ 20	—	12 0 0	12 0 0	in bot. £1	—	
		—	—	—	In wood 1151	In wood 1151	—	690 12 0	690 12 0	in wood 12*s* p.gl.	—	
—Portugal	United Kingdom	—	—	—	gallons In bottles 6	gallons In bottles 6	—	5 5 0	5 5 0		—	
	Br. Col. British India	—	—	—	„ 128	„ 128	—	112 0 0	112 0 0		—	
		—	—	—	In bottles 134	in bottles 134	—	117 5 0	117 5 0	17*s.* 6*d.* per gal.	—	
Spanish	United Kingdom	—	—	—	wood bottles 657 0	wood bottles 657 0	—	574 17 6	574 17 6		—	
	Br. Col. British India	—	—	—	507 108	507 108	—	508 8 6	508 8 6	In bottle 17*s.* 6*d.*	—	
		—	—	—	gallons 1164 108	gallons 1164 108	—	1083 6 0	1083 6 0	in wood 12*s* p.gal.	—	
Wrecks	*Br. Col.* British India	—	—	—	A quantity	A quantity	—	20 0 0	20 0 0	Decl.	—	Free.

Custom House,
Colombo, 11th April, 1964.

T. B. STEPHEN,
Actg. Collector.

SHIPPING.

No. 1. *Number, Tonnage, and Crews, of the Vessels entered at Ports in the Island of Ceylon, from each Country in the Year* 1863.

Countries whence arrived.	British.									Foreign.									Total.								
	With Cargoes.			In Ballast.			Total.			With Cargoes.			In Ballast.			Total.			With Cargoes.			In Ballast.			Total.		
	Vessels.	Tons	Crews.	Vessels.	Tons.	Crews.	Vessels.	Tons.	Crews.	Vessels.	Tons.	Crews.	Vessels.	Tons.	Crews.	Vessels.	Tons.	Crews.	Vessels.	Tons.	Crews.	Vessels.	Tons.	Crews.	Vessels.	Tons.	Crews.
United Kingdom .	84	40282	1489	0	0	0	84	40282	1489	32	22460	577	0	0	0	32	22460	577	116	62742	2066	0	0	0	116	62742	2066
British Possessions in India . .	2293	259287	32422	474	48706	5303	2767	307993	37725	35	21622	2001	2	618	29	37	22240	2030	2328	280[illegible]	34423	476	[illegible]324	5332	2804	330233	39755
Cape of Good Hope	4	1465	52	14	4635	176	18	6100	228	0	0	0	0	0	0	0	0	0	4	1465	52	14	4635	176	18	6100	228
Mauritius . .	7	560	63	4	1773	58	11	2333	121	1	432	14	0	0	0	1	432	14	8	[illegible]92	77	4	1773	58	12	2765	135
Hongkong . .	23	22495	3670	0	0	0	23	22495	3670	12	13758	1767	0	0	0	12	13758	1767	35	36253	5437	0	0	0	35	36253	5437
Australia.—Victoria.	7	3852	119	4	2316	75	11	6198	194	1	409	18	1	233	11	2	642	29	8	[illegible]261	137	5	[illegible]749	86	13	6840	223
New South Wales	19	15293	2573	5	3758	107	24	19051	2680	0	0	0	0	0	0	0	0	0	19	[illegible]5293	2573	5	[illegible]758	107	24	19051	2680
South Australia .	4	1943	63	1	198	8	5	2141	71	0	0	0	0	0	0	0	0	0	4	1943	63	1	198	8	5	2141	71
New Zealand .	0	0	0	6	4733	124	6	4733	124	0	0	0	0	0	0	0	0	0	0	0	0	6	4[illegible]33	124	6	1733	124
Aden . . .	0	0	0	7	2858	90	7	2858	90	0	0	0	0	0	0	0	0	0	0	0	0	7	2[illegible]58	90	7	2858	90
Suez . . .	23	28288	4602	0	0	0	23	28288	4602	12	14585	1765	0	0	0	12	14585	1765	35	42873	6367	0	0	0	35	42873	6367
Canary Island . .	0	0	0	1	298	11	1	298	11	0	0	0	0	0	0	0	0	0	0	0	0	1	298	11	1	298	11
Montivedio .	0	0	0	1	275	10	1	275	10	0	0	0	0	0	0	0	0	0	0	0	0	1	275	10	1	275	10
Mozambique . .	0	0	0	1	430	15	1	430	15	0	0	0	0	0	0	0	0	0	0	0	0	1	430	15	1	430	15
Belgium . . .	0	0	0	0	0	0	0	0	0	0	0	0	1	520	13	1	520	13	0	0	0	1	520	13	1	520	13
French Possessions in India . .	154	12351	1702	15	1377	173	169	13728	1875	0	0	0	0	0	0	0	0	0	154	[illegible]2351	[illegible]1702	15	1377	173	169	[illegible]3728	1875
Maldive Islands .	26	3859	668	0	0	0	26	3859	668	18	7[illegible]	[illegible]	0	0	0	18	7[illegible]	[illegible]	[illegible]	[illegible]	[illegible]	0	0	0	[illegible]	[illegible]	[illegible]
America, U. S. .	0	0	0	0	0	0	0	0	0	1	453	19	0	0	0	1	453	19	1	[illegible]53	19	0	0	0	1	953	19
Total...	2644	389745	47423	533	71337	6150	3177	461112	53573	112	77121	6567	4	1371	53	116	78492	6620	[illegible]7[illegible]	[illegible]6[illegible]	[illegible]53[illegible]	537	72738	6203	3293	537404	60133

No. 2. *Number, Tonnage, and Crews, of Vessels cleared at Ports in the Island of Ceylon, to each Country, in the Year* 1863.

Countries to which cleared.	British.									Foreign.									Total.								
	With Cargoes.			In Ballast.			Total.			With Cargoes.			In Ballast.			Total.			With Cargoes.			In Ballast.			Total.		
	Vessels.	Tons.	Crews.	Vessels.	Tons.	Crews.	Vessels.	Tons.	Crews.	Vessels.	Tons.	Crews.	Vessels.	Tons.	Crews.	Vessels.	Tons.	Crews.	Vessels.	Tons.	Crews.	Vessels.	Tons.	Crews.	Vessels.	Tons.	Crews.
United Kingdom .	136	62067	2028	0	0	0	136	62067	2028	3	863	38	0	0	640	3	863	38	139	62930	2066	0	0	0	136	62930	2066
British Possessions in India . .	1096	149163	21202	1695	188682	16471	2791	337845	37673	23	11054	1771	35	23092	0	58	37146	2411	1119	160217	22973	1730	183474	17111	2849	340691	40084
Mauritius . .	11	2026	116	1	321	14	12	2347	130	1	520	13	0	0	0	1	520	13	12	2546	129	1	321	14	13	2867	143
Hongkong . .	24	23760	3703	2	1017	200	26	24777	3903	12	14487	1838	0	0	0	12	14487	1838	36	38247	5541	2	1017	200	38	39264	5741
Australia.—Victoria	4	1452	42	0	0	0	4	1452	42	0	0	0	0	0	0	0	0	0	4	1452	42	0	0	0	4	1452	42
New South Wales	15	9419	2428	0	0	0	15	9419	2428	0	0	0	0	0	0	0	0	0	15	9419	2428	0	0	0	15	9419	2428
Suez . . .	24	29266	4065	1	1627	200	25	30893	4865	12	13856	1837	0	0	0	12	13856	1837	36	43122	6502	1	1627	200	37	44749	6702
Gibraltar . .	1	443	16	0	0	0	1	443	16	0	0	0	0	0	0	0	0	0	1	443	16	0	0	0	1	443	16
France . . .	0	0	0	0	0	0	0	0	0	4	1462	132	0	0	0	4	1462	132	4	1462	132	0	0	0	4	1462	132
French Possessions .	145	10276	1601	18	2968	241	163	13244	1842	0	0	0	3	1060	40	3	1060	40	145	10276	1601	21	4028	281	166	14304	1882
Dutch Do. .	0	0	0	0	0	0	0	0	0	1	1005	23	0	0	0	1	1005	23	1	1005	23	0	0	0	1	1005	23
Arabia . . .	2	769	69	0	0	0	2	769	69	0	0	0	0	0	0	0	0	0	2	769	69	0	0	0	2	769	69
Maldive Islands .	22	3106	474	2	578	59	24	3684	533	15	850	268	0	0	0	15	850	268	37	3956	742	2	578	59	39	4534	801
America, U. S. .	1	445	13	0	0	0	1	445	13	1	576	14	0	0	0	1	576	14	2	1021	27	0	0	0	2	1021	27
Total...	1481	292192	36357	1719	166893	17185	3200	459085	53542	72	47673	5934	38	24152	680	110	71825	6614	1553	339865	42291	1757	191045	17865	3310	530910	60156

No. 3.

Number, Tonnage, and Crews, of Vessels of each Nation, Entered at Ports in the Island of Ceylon, in the Year 1863.

Nationality of Vessels.	Entered.								
	With Cargoes.			In Ballast.			Total.		
	Vessels.	Tons.	Crews.	Vessels.	Tons.	Crews.	Vessels.	Tons.	Crews.
British { United Kingdom ...	315	234765	24583	48	24589	1020	363	259354	25603
British { Colonial	2329	154980	22840	485	46778	5130	2814	201758	27970
French	53	45742	5424	3	851	40	56	46593	5464
Swedish	4	1914	50	0	0	0	4	1914	50
German	11	6229	180	0	0	0	11	6229	180
Danish	1	632	19	0	0	0	1	632	19
Dutch	1	672	23	0	0	0	1	672	23
Portuguese	1	260	20	0	0	0	1	260	20
Russian	4	3088	82	0	0	0	4	3088	82
Maldivian	18	702	346	0	0	0	18	702	346
American	19	15682	363	1	720	13	20	16202	376
Total ...	2756	464666	55930	537	72738	6203	3293	537404	60133

No. 4.

Number, Tonnage, and Crews, of Vessels of each Nation cleared at Ports in the Island of Ceylon, in the Year 1863.

Nationality of Vessels.	Cleared.								
	With Cargoes.			In Ballast.			Total.		
	Vessels.	Tons.	Crews.	Vessels.	Tons.	Crews.	Vessels.	Tons.	Crews
British { United Kingdom ...	302	209441	23566	67	48363	1922	369	257804	25488
British { Colonial	1179	82751	12791	1652	118530	15263	2831	201281	28054
French	42	40406	5397	13	5555	189	55	45961	5586
Swedish	1	327	12	1	327	12	2	654	24
German	4	1878	60	7	3898	115	11	5776	175
Danish	0	0	0	1	632	19	1	632	19
Portuguese	1	260	20	0	0	0	1	260	20
Russian	1	1005	23	3	2083	56	4	3088	79
Maldivian	18	702	346	0	0	0	18	702	346
American	5	309.7	76	13	11657	289	18	14752	365
Total ...	1553	339865	42291	1757	191045	17865	3310	530910	60156

No. 5. *Total Number, Tonnage, and Crews, of Vessels Entered at each Port in the Island of Ceylon, in the Year* 1863.

Names of Ports.	British.									Foreign.									Total.								
	With Cargoes			In Ballast.			Total.			With Cargoes.			In Ballast.			Total.			With Cargoes.			In Ballast.			Total.		
	Vessels.	Tons.	Crews	Vessels.	Tons.	Crews.	Vessels.	Tons.	Crews.	Vessels.	Tons.	Crews.	Vessels.	Tons.	Crews.	Vessels.	Tons.	Crews.	Vessels.	Tons.	Crews.	Vessels.	Tons.	Crew.	Vessels.	Tons.	Crews.
Colombo	1168	170124	14914	133	20270	1395	1301	190394	16309	31	8225	561	3	851	40	34	9076	601	1199	178349	15475	136	21121	1435	1335	199470	16910
Negombo	43	1766	306	0	0	0	43	1766	306	0	0	0	0	0	0	0	0	0	43	1766	306	0	0	0	43	1766	306
Calpentyn	68	2042	427	0	0	0	68	2042	427	0	0	0	0	0	0	0	0	0	68	2042	427	0	0	0	68	2042	427
Caltura	14	683	167	0	0	0	14	683	167	0	0	0	0	0	0	0	0	0	14	683	167	0	0	0	14	683	167
Barberyn	49	2513	553	0	0	0	49	2513	553	0	0	0	0	0	0	0	0	0	49	2513	553	0	0	0	49	2513	553
Galle	281	168306	23411	10	7792	461	291	176098	23872	81	6696	5016	1	520	13	82	67216	5959	362	235002	29357	11	8312	474	373	243314	29831
Ballepitty Modera	8	379	87	0	0	0	8	379	87	0	0	0	0	0	0	0	0	0	8	379	87	0	0	0	8	379	87
Dodandowe	6	292	76	0	0	0	6	292	76	0	0	0	0	0	0	0	0	0	6	292	76	0	0	0	6	292	76
Belligam	1	104	20	0	0	0	1	104	20	0	0	0	0	0	0	0	0	0	1	104	20	0	0	0	1	104	20
Gandurah	0	0	0	0	0	0	0	0	0	0	0	0	0	0	0	0	0	0	0	0	0	0	0	0	0	0	0
Hambantotte	1	51	13	0	0	0	1	51	13	0	0	0	0	0	0	0	0	0	1	51	13	0	0	0	1	51	13
Jaffna	421	15113	2782	62	2822	482	483	17935	3264	0	0	0	0	0	0	0	0	0	421	15113	2782	62	2822	482	483	17935	3264
Point Pedro	116	7571	1169	47	4751	513	163	12322	1682	0	0	0	0	0	0	0	0	0	116	7571	1169	47	4751	513	163	12322	1682
Kangesantorre	64	2270	466	16	567	107	80	2837	573	0	0	0	0	0	0	0	0	0	64	2270	466	16	567	107	80	2837	573
Manaar	111	3707	673	9	333	58	120	4040	731	0	0	0	0	0	0	0	0	0	111	3707	673	9	333	58	120	4040	731
Pelese	164	7078	1185	148	20661	1772	312	27739	2957	0	0	0	0	0	0	0	0	0	164	7078	1185	148	20661	1772	312	27739	2957
Vangalle	75	3496	575	98	13092	1235	173	16588	1810	0	0	0	0	0	0	0	0	0	75	3496	575	98	13092	1235	173	16588	1810
Trincomalie	43	3722	501	7	836	93	50	4558	594	0	0	0	0	0	0	0	0	0	43	3722	501	7	836	93	50	4558	594
Batticaloa	11	528	98	3	243	34	14	771	132	0	0	0	0	0	0	0	0	0	11	528	98	3	243	34	14	771	132
Total...	2644	389745	47423	533	71367	6150	3177	461112	53573	112	14721	6507	4	1371	53	116	76092	6560	2756	404763	53983	537	72738	6203	3293	537404	60186

No. 6. *Total Number, Tonnage, and Crews of Vessels cleared at each Port in the Island of Ceylon, in the Year* 1863.

Names of Ports.	British.									Foreign.									Total.								
	With Cargoes.			In Ballast.			Total.			With Cargoes.			In Ballast.			Total.			With Cargoes.			In Ballast.			Total.		
	Vessels.	Tons.	Crews	Vessels.	Tons.	Crews.	Vessels.	Tons.	Crews.	Vessels.	Tons.	Crews.	Vessels.	Tons.	Crews.	Vessels.	Tons.	Crews.	Vessels.	Tons.	Crew	Vessels.	Tons.	Crews.	Vessels.	Tons.	Crews.
Colombo	602	106110	8035	701	83299	8162	1303	189409	16227	26	4250	451	10	5652	175	36	9902	626	628	110619	8516	711	89031	8340	1339	199941	16856
Negombo	17	636	118	33	1286	236	50	1922	354	0	0	0	0	1	0	0	1	0	17	636	118	33	1286	236	50	1922	354
Calpentyn	19	705	139	40	1302	263	59	2007	402	0	0	0	0	0	0	0	0	0	19	705	139	40	1302	263	59	2007	402
Caltura	15	777	178	1	40	12	16	817	190	0	0	0	0	0	0	0	0	0	15	777	178	1	40	12	16	817	190
Barberyn	20	1037	235	15	779	151	35	1816	386	0	0	0	0	0	0	0	0	0	20	1037	235	15	779	151	35	1816	386
Galle	235	149569	22438	47	28080	1312	279	178119	23750	45	4835	5478	28	18520	2197	73	63873	7675	280	202889	27914	72	42100	3509	352	244989	31423
Ballepitty Modera	6	281	68	1	47	8	7	328	76	0	0	0	0	0	0	0	0	0	6	281	68	1	47	8	7	328	76
Dodandowe	5	267	67	0	0	0	5	267	67	0	0	0	0	0	0	0	0	0	5	267	67	0	0	0	5	267	67
Belligam	6	315	77	1	104	20	7	419	97	0	0	0	0	0	0	0	0	0	6	315	77	1	104	20	7	419	97
Gandurah	7	335	87	0	0	0	7	335	87	0	0	0	0	0	0	0	0	0	7	335	87	0	0	0	7	335	87
Hambantotte	0	0	0	0	0	0	0	0	0	0	0	0	0	0	0	0	0	0	0	0	0	0	0	0	0	0	0
Jaffna	1[illegible]	7871	1393	312	10393	1928	4[illegible]	18264	3321	0	0	0	0	0	0	0	0	0	186	7871	1393	312	10393	1928	498	18264	3321
Point Pedro	1[illegible]	10030	1243	28	780	196	144	10810	1439	1	123	7	0	0	0	1	123	7	115	10153	1250	28	780	196	143	10933	1446
Kangesantorre	77	2960	554	13	313	76	90	3273	630	0	0	0	0	0	0	0	0	0	77	2960	554	13	313	76	90	3273	630
Manaar	45	1888	322	94	1997	466	139	3885	788	0	0	0	0	0	0	0	0	0	45	1888	322	94	1997	466	139	3885	788
Pelese	27	1207	207	268	25824	2679	295	27031	2886	0	0	0	0	0	0	0	0	0	27	1207	207	268	25824	2679	295	27031	2886
Vangalle	0	0	0	168	16419	1676	168	16419	1676	0	0	0	0	0	0	0	0	0	0	0	0	168	16419	1676	168	16419	1676
Trincomalie	83	7450	1019	0	0	0	83	7450	1019	0	0	0	0	0	0	0	0	0	83	7450	1019	0	0	0	83	7450	1019
Batticaloa	15	784	147	0	0	0	15	784	147	0	0	0	0	0	0	0	0	0	15	784	147	0	0	0	15	784	147
Total...	1481	292192	36357	1719	166893	17185	3200	459085	53542	72	47073	5934	38	24152	680	110	71825	6614	1553	339265	42291	1757	191045	17865	3310	530910	60156

TONNAGE.

THE following statement exhibits the Increase of Tonnage as compared with the year 1861 and 1862, and the Nationality of the Vessels employed in the carrying of Goods to, and from Ceylon.

	1861.						1862.						1863.					
	Inwards.			Outwards.			Inwards.			Outwards.			Inwards.			Outwards.		
	No.	Tons.	Men.	No.	Tons.	Men.	No.	Tons.	Men.	No.	Tons.	Men.	No.	Tons.	Men.	No.	Tons.	Men.
British { United Kingdom	236	180365	23819	250	184273	24039	364	248[illegible]	[illegible]	[illegible]	[illegible]	[illegible]	[illegible]	[illegible]	[illegible]	339	237804	25488
British { Colonial	3001	198547	29814	3010	196678	29156	2407	196779	24694	2423	194117	24814	[illegible]	[illegible]	[illegible]	2831	201281	28654
French	19	6196	250	20	5915	246	21	12751	804	18	10704	702	[illegible]	40253	5464	55	45961	5583
Swedish	4	1470	47	5	1785	57	0	0	0	0	0	0	+	1313	50	2	634	24
Danish	2	1172	39	2	1172	39	1	639	19	1	639	19	1	682	19	1	632	19
Dutch	3	2894	88	3	2898	88	0	0	0	0	0	0	1	672	23	0	0	0
Russian	0	0	0	0	0	0	1	750	19	1	750	19	4	3138	82	4	3088	79
German	0	0	0	0	0	0	5	2241	78	4	1898	61	11	6229	180	11	5776	175
Portuguese	1	260	21	1	269	21	2	634	40	2	634	40	1	800	20	1	260	20
Maldivians	29	1690	590	28	1471	596	26	1265	573	23	1171	514	18	702	546	18	702	546
American	34	27015	687	31	24254	655	20	16496	434	19	15894	282	20	16202	576	18	14752	365
Arabian	0	0	0	0	0	0	0	0	0	0	0	0	0	0	0	0	0	0
South Sea Island	0	0	0	0	0	0	1	111	10	1	111	10	0	0	0	0	0	0
	3331	419413	54855	3352	417808	55004	2788	447481	52601	2791	441511	52528	3293	537404	60133	3310	530910	60156

Compared with 1861

	Inwards.		Outwards.	
	No.	Tons.	No.	Tons.
1863	3293	537404	3310	530910
1861	3331	419413	3352	417808
Increase	—	117991	—	113102

Compared with 1862

	Inwards.		Outwards.	
	No.	Tons.	No.	Tons.
1863	3293	537404	3310	530910
1862	2788	447481	2791	441511
	—	89923	—	89399

T. B. STEPHEN,
Actg. Collector.

AGRICULTURE.

CULTIVATED and UNCULTIVATED Lands, Wages, Produce, Stock, &c.

	Estimated Acreage of Cultivated Land in the Colony.	Estimated Acreage of Uncultivated Land in the Colony.	Estimated Acreage of the Colony.	Number of Estates in Cultivation. *	Number of Estates Abandoned. *	Number of Estates Cultivated Wholly or Partially on the métairie system. *
Western Province.						
Colombo	407680	407680	815316			
Kaigalle	135680	271360	407040			
Ratnapoora	305600	916800	1222400			
	848960	1595840	2444756			
North-Western Province.						
Kornegalle	108080	112000	220080			
Putlam	42157	245093	287250			
	150237	357093	507330			
Southern Province.						
Galle	39655½	107506	147161½			
Matura	87786½	293013½	380800			
Hambantotte	38740½	120354	159094½			
	166182½	520873½	687056			
Eastern Province.						
Trincomalie	4511	1169189	1173700			
Batticaloa	46965	2104075	2151040			
	51476	3273264	3324740			
Northern Province.						
Jaffna	133373½	469506½	602880			
Manaar	19583⅞	909696⅛	929280			
Vanny	7058¼	547181¼	554240			
Nuwerakalawiya	6620	1844260	1850880			
	166635⅜	3770644⅜	3937280			
Central Province.						
Kandy, Proper	100656¼	51213½	156989¾			
Matelle	24323	cannot be ascertained	579560			
Nuwera Ellia	52189	35871				
Badulla	34678	cannot be ascertained	—			
	211846¼	87084½	736549¾			
Total —	1595337⅜	9604799⅜	11657711¾			

* These Columns are applicable to West Indian Colonies only.

AVERAGE RATE of WAGES for LABOUR.

			Per Annum.	Per day.	Per Task or Job. *
PREDIAL	Western Province	Colombo	...	9*d.*	
		Kaigalle	...	9*d.* to 1*s.*	
		Ratnapoora	...	...	The persons employed in Ratnapoora for cultivation are not paid in money, but they are fed, and [not fixed] small allowance in kind given them.
	North-Western do.	Kornegalle	£ 9	6*d.*	
		Putlam	„ 18 to £9	1*s.* to 7½*d.*	
	Southern do.	Galle	„ 9	7½*d.*	
		Matura	...	...	
		Hambantotte	„ 11 5*s.*	7½*d.*	
	Eastern do.	Trincomalie	„ 9	6*d.*	
		Batticaloa	„ 9 10*s.*	6*d.*	
	Northern do.	Jaffna, Manaar, Vanny, Nuwera Kalawiya	...	4*d.* to 6*d.*	
	Central do.	Kandy Proper	£ 18	1*s.*	1 *s.*
		Matelle	„ 18	1*s.*	
		Nuwera Ellia	...		
		Badulla	„ 15		
DOMESTIC	Western Province	Colombo	...	9*d.*	
		Kaigalle	...	4½*d.* to 1*s.*	
		Ratnapoora	„ 18 to £36	1*s.* to 2*s.*	
	North-Western do.	Kornegalle	„ 7 10*s.*	5*d.*	
		Putlam	„ 18 to 4 10*s.*	1*s.* to 6*d.*	
	Southern do.	Galle	„ 12	8*d.*	
		Matura	„ 4 10*s.*	3*d.*	
		Hambantotte	„ 9	6*d.*	
	Eastern do.	Trincomalie	„ 12	8*d.*	
		Batticaloa	„ 12	8*d.*	
	Northern do.	Jaffna, Manaar, Vanny, Nuwerakalawiya	12 to £24		
	Central	Kandy Proper	„ 24	1*s.* 4*d.*	
		Matelle	„ 24	1*s.* 4*d.*	
		Nuwera Ellia	„ 36	2*s.*	
		Badulla	„ 18		
TRADES	Western Province	Colombo	...	6*d.*	
		Kaigalle	...	1*s.* to 2*s.* 6*d.*	
		Ratnapoora	„ 13 10*s.*	9*d.*	
	North-Western do.	Kornegalle	„ 36	2*s.*	
		Putlam	„ 27 to £9	1*s.* 6*d.* to 9*d.*	2*s.* to 2¼*d.*
	Southern do.	Galle	„ 45	2*s.* 6*d.*	
		Matura	...	2*s.*	
		Hambantotte	„ 5	...	
	Eastern do.	Trincomalie	„ 27	1*s.* 6*d.*	
		Batticaloa	„ 27	1*s.* 6*d.*	
	Northern do.	Jaffna, Manaar, Vanny, Nuwerakalawiya	„ 36		
	Central do.	Kandy Proper	„ 50	2*s.* 9¼*d.*	
		Matelle	„ 50	2*s.* 9¼*d.*	
		Nuwera Ellia	..	...	
		Badulla	...	..	

* This Column is applicable to West Indian Colonies only.

AVERAGE PRICES of various ARTICLES of Use or Consumption.

		Sterling Prices.	Prices in January.	Prices in April.	Prices in July.	Prices in October.
		£ s. d.	£ s. d.	£ s. d.	£ s. d.	£ s. d.
Wheaten Flour, per Barrel of 196 lbs.	Western Province	3 15 6	3 15 6	3 15 6	3 15 6	3 15 6
	N. Western do.	...	...	...	...	...
	Southern do.	4 18 0	4 18 0	4 18 0	4 18 0	4 18 0
	Eastern do.	...	..	...	..	...
	Northern do.	...	...	...	...	...
	Central do.	5 0 0	5 0 0	5 0 0	5 0 0	5 0 0
Wheat, per Imperial Bushel	Western do.	...	...	...	...	...
	N. Western do.	...	...	...	...	...
	Southern do.	0 8 0	0 8 0	0 8 0	0 8 0	0 8 0
	Eastern do.	0 10 0	0 10 0	0 10 0	0 10 0	0 10 0
	Northern do.	0 8 0	0 8 0	0 9 0	0 9 0	0 9 0
	Central do.	...	...	...	...	...
Wheaten Bread	Western do. per lb.	0 0 6¼	0 0 6¼	0 0 6¼	0 0 6¼	0 0 6¼
	N. Western do. „	0 0 9	0 0 9	0 0 9	0 0 9	0 0 9
	Southern do. „	0 0 3	0 0 3	0 0 3	0 0 3	0 0 3
	Eastern do. „	0 0 8	0 0 8	0 0 8	0 0 8	0 0 8
	Northern do. „	0 0 1½	0 0 1½	0 0 1½	0 0 1½	0 0 1½
	Central do. „	0 0 6	0 0 6	0 0 6	0 0 9	0 1 0
Horned Cattle	Western do. each	From 10s.	to £10	...	...	...
	N. Western do. „	2 10 0	2 10 0	2 10 0	2 10 0	2 10 0
	Southern do. „	3 0 0	3 0 0	3 0 0	3 0 0	3 0 0
	Eastern do. „	From £5	to £10	...	...	...
	Northern do. „	7 0 0	7 0 0	7 0 0	7 0 0	7 0 0
	Central do. „	3 10 0	3 10 0	3 7 0	3 5 0	3 15 0
Horses	Western do. „	From £25	to £35	...	..	...
	N. Western do. „	...	...	...	...	...
	Southern do. „	35 0 0	35 0 0	35 0 0	35 0 0	35 0 0
	Eastern do. „	From £3	to £35	...	...	...
	Northern do. „	45 0 0	45 0 0	45 0 0	45 0 0	45 0 0
	Central do. „	10 12 0	12 16 0	15 12 0	17 16 0	20 12 0
Sheep	Western do. „	From 9s.	to 12s.	...	...	...
	N. Western do. „	0 9 0	0 9 0	0 9 0	0 9 0	0 9 0
	Southern do. „	2 10 0	2 10 0	2 10 0	2 10 0	2 10 0
	Eastern do. „	From 4s.	to 12s.	...	...	...
	Northern do. „	0 6 0	0 6 0	0 7 6	0 7 6	0 7 6
	Central do. „	0 9 0	0 11 0	0 10 0	0 10 0	0 9 0
Goats	Western do. „	From 6s.	to £3	...	...	...
	N. Western do. „	0 9 0	0 9 0	0 9 0	0 9 0	0 9 0
	Southern do. „	1 2 6	1 2 6	1 2 6	1 2 6	1 2 6
	Eastern do. „	From 4s.	to 10s.	...	...	...
	Northern do. „	0 6 0	0 6 0	0 6 0	0 6 0	0 6 0
	Central do. „	0 14 0	0 14 0	0 14 0	0 13 0	0 15 0
Swine	Western do. „	From 4s.	to £5	...	...	...
	N. Western do. „	1 10 0	1 10 0	1 10 0	1 10 0	1 10 0
	Southern do. „	3 0 0	3 0 0	3 0 0	3 0 0	3 0 0
	Eastern do. „	From 15s	to £3	...	...	...
	Northern do. „	1 2 6	1 2 6	1 2 6	1 2 6	1 2 6
	Central do. „	1 6 0	1 8 0	1 9 0	1 8 0	1 10 0
Milk	Western do. per bottle	From 5d.	to 6d.	...	...	...
	N. Western do. „	0 0 3	0 0 3	0 0 3	0 0 3	0 0 3
	Southern do. „	0 0 6	0 0 6	0 0 6	0 0 6	0 0 6
	Eastern do. „	0 0 4	0 0 4	0 0 4	0 0 4	0 0 4
	Northern do. per gallon	0 0 9	0 0 9	0 0 9	0 0 9	0 0 9
	Central do. per bottle	0 0 6	0 0 6	0 0 6	0 0 6	0 0 6
Butter, Fresh	Western do. per lb.	0 2 0	0 2 0	0 2 0	0 2 0	0 2 0
	N. Western do. „	0 2 0	0 2 0	0 2 0	0 2 0	0 2 0
	Southern do. „	0 2 6	0 2 6	0 2 6	0 2 6	0 2 6
	Eastern do. „	0 1 1½	0 1 1½	0 1 1½	0 1 1½	0 1 1½
	Northern do. „	0 1 0	0 1 0	0 1 0	0 1 0	0 1 0
	Central do. „	0 3 0	0 3 0	0 3 0	0 3 0	0 3 0
„ Salt	Western do. „	From 2s. 3d.	to 3s.	...	...	...
	N. Western do. „	0 2 6	0 2 6	0 2 6	0 2 6	0 2 6
	Southern do. „	0 2 6	0 2 6	0 2 6	0 2 6	0 2 6
	Eastern do. „	0 2 0	0 2 0	0 2 0	0 2 0	0 2 0
	Northern do. „	0 0 9	0 0 9	0 0 9	0 0 9	0 0 9
	Central do. per cwt.	0 14 0	0 14 0	0 14 0	0 14 0	0 14 0
Cheese	Western do. per lb.	From 2s. 6d.	to 2s. 9d.	...	...	...
	N. Western do. „	0 2 6	0 2 6	0 2 6	0 2 6	0 2 6
	Southern do. „	0 2 6	0 2 6	0 2 6	0 2 6	0 2 6
	Eastern do. „	0 2 6	0 2 6	0 2 6	0 2 6	0 2 6
	Northern do. „	0 7 6	0 7 6	0 7 6	0 7 6	0 7 6
	Central do. „	0 2 4	0 2 4	0 2 4	0 2 4	0 2 4

		Sterling Prices.	Prices in January.	Prices in April.	Prices in July.	Prices in October.
		£ s. d.	£ s. d.	£ s. d.	£ s. d.	£ s. d.
Beef	Western Province per lb.	From 4½	to 0 0 6	...	..	...
	N. Western do. „	0 0 4½	0 0 4½	0 0 4½	0 0 4½	0 0 4½
	Southern do. „	0 0 5	0 0 5	0 0 5	0 0 5	0 0 5
	Eastern do. „	From 4½	to 0 0 4¾		..	..
	Northern do. „	0 0 3	0 0 3	0 0 3	0 0 3	0 0 3
	Central do. „	0 0 4¾	0 0 4¾	0 0 4¾	0 0 4¾	0 0 4¾
Mutton	Western do. „	From 6	to 0 2 6	...	..	...
	N. Western do. „	...	...	...	...	...
	Southern do. „	0 1 3	0 1 3	0 1 3	0 1 3	0 1 3
	Eastern do. „	0 0 6	0 0 6	0 0 6	0 0 6	0 0 6
	Northern do. „	0 0 4½	0 0 4½	0 0 4½	0 0 4½	0 0 4½
	Central do. „	0 0 6	0 0 6	0 0 6	0 0 6	0 0 6
Pork	Western do. „	From 3¾	to 0 0 6	...	..	..
	N. Western do. „	0 0 6	0 0 6	0 0 6	0 0 6	0 0 6
	Southern do. „	0 0 5	0 0 5	0 0 5	0 0 5	0 0 5
	Eastern do. „	..	..	...	...	.
	Northern do. „	0 0 3	0 0 3	0 0 3	0 0 3	0 0 3
	Central do. „	0 0 7½	0 0 7	0 0 7	0 0 7½	0 0 7½
Rice	Western do. per bushel	From 6 0	to 0 10 6	.	..	..
	N. Western do. „	0 9 0	0 9 0	0 9 0	0 9 0	0 9 0
	Southern do. „	0 7 6	0 7 6	0 7 6	0 7 6	0 7 6
	Eastern do. „	From 7 0	to 0 7 6	...	...	..
	Northern do. „	0 7 0	0 7 0	0 7 0	0 7 6	0 7 6
	Central do. „	0 9 0	0 8 0	0 9 0	0 9 0	0 9 0
Coffee	Western do. „	1 12 0	1 12 0	1 12 0	1 12 0	1 12 0
	N. Western do. „	0 18 0	0 18 0	0 18 0	0 18 0	0 18 0
	Southern do. „	1 8 0	1 8 0	1 8 0	1 8 0	1 8 0
	Eastern do. „	1 9 3	1 9 3	1 9 3	1 9 3	1 9 3
	Northern do. per lb.	0 0 4½	0 0 4½	0 0 4½	0 0 6	0 0 6
	Central do. per cwt.	2 0 0	2 3 0	2 4 0	2 0 0	2 0 0
Tea	Western do. per lb.	From 4 0	to 0 7 6	...	...	..
	N. Western do. „	0 6 0	0 6 0	0 6 0	0 6 0	0 6 0
	Southern do. „	0 6 0	0 6 0	0 6 0	0 6 0	0 6 0
	Eastern do. „	0 4 6	0 4 6	0 4 6	0 4 6	0 4 6
	Northern do. „	0 6 0	0 6 0	0 6 0	0 6 0	0 6 0
	Central do. „	0 5 0	0 5 0	0 5 0	0 5 0	0 5 0
Sugar	Western do. „	From 4½	to 0 0 9	..	..	...
	N. Western do. „	0 0 6	0 0 6	0 0 6	0 0 6	0 0 6
	Southern do. „	0 0 6	0 0 6	0 0 6	0 0 6	0 0 6
	Eastern do. „	0 0 6	0 0 6	0 0 6	0 0 6	0 0 6
	Northern do. „	0 0 6	0 0 6	0 0 6	0 0 6	0 0 6
	Central do. „	0 0 6	0 0 6	0 0 6	0 0 6	0 0 6
Salt	Western do. per bushel	From 4 0	to 0 8 0	..	.	...
	N. Western do. per cwt.	0 7 6	0 7 6	0 7 6	0 7 6	0 7 6
	Southern do. per bushel	0 5 0	0 5 0	0 5 0	0 5 0	0 5 0
	Eastern do. per cwt.	0 4 8	0 4 8	0 4 8	0 4 8	0 4 8
	Northern do. per cwt.	0 4 8	0 4 8	0 4 8	0 4 8	0 4 8
	Central do. per quart	0 0 3	0 0 4	0 0 6	0 0 4	0 0 3
Wine	Western do. per bottle	From 3 0	to 0 6 0	..	..	..
	N. Western do. „	0 3 0	0 3 0	0 3 0	0 3 0	0 3 0
	Southern do. „	0 4 0	0 4 0	0 4 0	0 4 0	0 4 0
	Eastern do. „	From 3 6	to 0 5 0		...	..
	Northern do. per gallon	0 9 0	0 9 0	0 9 0	0 9 0	0 9 0
	Central do. per bottle	0 5 0	0 5 0	0 5 0	0 5 0	0 5 0
Brandy	Western do. „	From 4 0	to 0 7 6	..		.
	N. Western do. „	0 7 6	0 7 6	0 7 6	0 7 6	0 7 6
	Southern do. „	0 6 0	0 6 0	0 6 0	0 6 0	0 6 0
	Eastern do. „	0 5 6	0 5 6	0 5 6	0 5 6	0 5 6
	Northern do. per gallon	0 12 0	0 12 0	0 12 0	0 12 0	0 12 0
	Central do. per bottle	0 6 0	0 6 0	0 6 0	0 6 0	0 6 0
Beer	Western do. „	From 1 0	to 0 1 6	...	...	..
	N. Western do. „	0 1 3	0 1 3	0 1 3	0 1 3	0 1 3
	Southern do. „	0 1 3	0 1 3	0 1 3	0 1 3	0 1 3
	Eastern do. „	0 1 3	0 1 3	0 1 3	0 1 3	0 1 3
	Northern do. per gallon	0 4 0	0 4 0	0 4 0	0 4 0	0 4 0
	Central do. per bottle	0 1 3	0 1 3	0 1 3	0 1 3	0 1 3
Tobacco	Western do. per lb.	0 5 0	0 5 0	0 5 0	0 5 0	0 5 0
	N. Western do. „	0 6 0	0 6 0	0 6 0	0 6 0	0 6 0
	Southern do. „	0 8 0	0 8 0	0 8 0	0 8 0	0 8 0
	Eastern do. „	0 1 0	0 1 0	0 1 0	0 1 0	0 1 0
	Northern do. „	0 0 3½	0 0 3½	0 0 3½	0 0 3½	0 0 3½
	Central do. „	0 6 0	0 6 0	0 6 0	0 6 0	0 6 0

Improvements in Agriculture and Manufactures introduced this Year.	Western Province. North-Western Province. Southern Province. Eastern Province. Northern Province. Central Province. — Nil.
Progress of any Improvements previously reported ...	

[Extracted from the Reports of the several Government Agents.]

RETURN OF PRODUCE,

WESTERN PROVINCE.

Name of the County, District or Parish.	CROPS. Nature of the Crop, and the number of Acres of Land in each Crop. Paddy.	Fine Grain.	Tobacco.	Coffee.	Pepper.	Mustard.	Indian Corn.	Gram.	Gingeley.	Cotton.	Pasture.	Currakkan.	Total number of Acres in Crop.	Total number of Acres of uncultivated land.	STOCK. Number of Horses.	Horned Cattle.	Sheep.	Goats.
Colombo	62348	8619	2985	2412	148½	81	6	173	149	.	3622	.	107759	251053	3885	116172	829	6331
Kaigalle	35558	3547	.	30993	68	50	66	.	29	.	5124	685	46919	1697863	92	40280	9	709
Ratnapoora.....	38407	2837	16½	5019	5	11	24	35	.	11 1/10	17013	.	66426	46369	30	16008	4	241
TOTAL...	136313	15003	3001½	38424	221½	142	96	208	178	11 1/10	25759	685	221104	1995285	4007	172460	842	7281

NORTH-WESTERN PROVINCE.

Name of the County, District, or Parish.	CROPS. Nature of Crops, and the probable number of Acres of land in each Paddy.	Fine Grain.	Mustard.	Cocoanut.	Peas.	Indian Corn.	Gingeley.	Cotton.	Pepper.	Tobacco.	Coffee.	Pasture.	Total No. of Acres in Crop.	Total No. of Acres of uncultivated land.	STOCK. Number of Horses.	Horned Cattle.	Sheep.	Goats.
KURNEGALLE.																		
Weodwilly Hatpattoo -	14039	289	.	.	.	5	.	.	.	14	7331	6680	21678	12363	85	14841	48	235
Dewemedde do. -	18470	1210	32	.	176	.	69	.	.	.	.	2193	19957	34775	1	16752	.	259
Wanny do. -	14226	643	38	.	.	.	102	69	.	44	.	3893	15122	15589	4	7219	.	199
Katugampolla do. -	38298	1552	5	.	.	.	30	.	15	.	.	9021	39800	15812	1	28563	.	45
Hirealle do. -	8707	476	10	.	.	.	13	.	.	72	791	13240	10059	18830	2	18717	.	191
PUTLAM.																		
Petigal Corle North and Demelepattoo - -	3122	568	3	1200	15	.	5	4	.	84	.	1755	5002	200000	6	7375	9	60
Putlam and Calpentyn Pattop - - -	739	66	.	10000	.	.	.	.	.	205	.	3000	11010	30000	55	7500	10	1300
Petigal Corle, South -	2000	4188	.	7500	.	.	2	.	.	100	.	7600	13790	20000	18	14760	26	800
	99601	8992	88	18700	191	5	221	73	15	509	8122	47382	136418	347369	172	110727	93	3089

STOCK, &c., 1863.

WESTERN PROVINCE.

PRODUCE.											
Nature of Produce, and quantity of each.											
Paddy, Bushels.	Fine Grain "	Tobacco, lbs.	Coffee, Bushels.	Pepper "	Mustard, "	Indian Corn, Bush.	Gram do.	Gingeley do.	Cotton lbs.	Pasture.	Curakkan "
559053	34512	.	6973	1650	23	32	1204	505	.	.	.
341500	98439	.	431968	304	160	2159	.	164	.	.	.
186748	34047	1951	87852	77	102	80	220	.	949	.	.
4160806	166998	1951	526293	2031	285	2271	1424	669	949	.	.

PRICE OF PRODUCE.											
Nature of Produce and price of each in sterling.											
Paddy, Bushels.	Fine Grain "	Tobacco, lbs.	Coffee, Bushels.	Pepper "	Mustard "	Indian Corn "	Gram	Gingeley "	Cotton lbs.	Pasture.	Curakkan Bus.
s. d.	s. d.	s. d.	s. d.	s. d.	s. d.	s. d.	s. d.	s. d.	s. d.	s. d.	s. d.
2 8	2 3	30 0	22 6	16 0	6 6	4 0	3 8	5 10	2 0	.	2 3
2 0	1 0	.	16 0	9 0	.	2 0	.	4 0	.	.	.
2 9	1 0	2 6	32 0	10 0	4 0	2 6	8 0	.	0 4	.	.

NORTH-WESTERN PROVINCE.

PRODUCE.										
Nature of Produce, and the quantity of each.										
Paddy, Bushels.	Fine Grain, do.	Mustard, do.	Cocoanuts No.	Indian Corn, bels.	Peas do.	Gingeley do.	Cotton, lbs.	Coffee, Bushels.	Pepper, do.	Tobacco, lbs.
233490	4252	.	.	25	.	.	.	39176	27	10300
210925	41904	228	.	.	4155	295	.	.	.	.
313929	3797	831	.	.	.	1447	1936	.	.	520
94382	9828	14	.	.	.	126	.	.	61	.
147100	4955	1000	.	.	.	545	.	3955	.	20938
76089	3281	30	5000000	.	251	91	105	.	.	Trees 311000
2327	516	.	40000000	.	.	.	.	.	.	87800
58533	15517	.	31000000	.	.	.	.	.	.	205000
1186775	84050	2103	76000000	25	4406	2504	2041	43131	88	524558 lbs. 311000 trees.

PRICE OF PRODUCE.										
Nature of Produce, and price of each.										
Paddy, Bushels.	Fine Grain do.	Mustard do.	Cocoanuts No.	Indian Corn bels.	Peas do.	Gingeley do.	Cotton, lbs.	Coffee, Bushels.	Pepper do.	Tobacco, lbs.
s. d.	s. d.	s. d.	s. d.	s. d.	s. d.	s. d.	s. d.	s. d.	s. d.	s. d.
3 0	2 0	.	.	2 0	.	.	.	21 0	14 0	12 6
3 0	2 0	6 0	.	.	5 0	6 0	.	.	.	.
3 0	2 0	4 0	.	.	.	4 0	2	.	.	6 0
3 0	2 0	.	.	.	.	6 0	.	.	10 0	.
2 6	1 6	1 6	.	.	.	7 6	.	20 0	.	10 0
3 0	3 0	4 0	Per 1000 60 0	.	1 0	4 0	3	.	.	per 1000 Leaves 60 0
3 0	3 0	.	60 0	.	.	.	.	.	.	60 0
3 0	3 0	.	60 0	.	.	.	.	.	.	100 0

SOUTHERN PROVINCE.

Name of the County, District or Parish.	CROPS. Nature of the Crop, and the number of Acres of Land in each Crop.														STOCK. Number of			
	Paddy.	Fine Grain.	Coffee.	Pepper.	Mustard.	Indian Corn.	Gingeley.	Cotton.	Tobacco.	Cocoanut.	Pasture.	Garden of fruit trees, not being Cocoanut.	Total Number of Acres in Crop.	Number of Acres of uncultivated land.	Horses.	Horned Cattle.	Sheep.	Goats.
GALLE.																		
Four Gravets	3500	10	.	.	.	.	.	.	.	100000	500	10	4020	15000	500	2000	150	300
Talpe Pattoo	2840	72	16	1½	.	.	.	.	.	7000	2490	.	12419½	5519½	12	11935	.	860
Gangebodde Pattoo	7500	40	.	.	.	.	.	.	.	5000	1022	.	7540	88463	13	9100	3	32
Wellebodde Pattoo	6465	118	4	.	.	.	.	.	.	1500	610	.	2551	2919	19	2340	131	.
Amblangodde	1500	1	12	.	.	.	.	.	.	14000	50	.	1563	7510	13	1600	.	15
Bentotte Wallalle-witty Corle	2900	65	.	.	.	.	.	.		15000	.	.	2965	3400	20	350	.	10
Henedoom Pattoo	3500	1000	4	2	4	.	1	.		500	1500	.	5511	5409	.	3800	.	3
Total—	28205	1306	36	3½	4	.	1	.	.	156500	6172	10	36569½	128211½	577	31125	284	1220
MATURA.																		
Four Gravets	746	96	2	.	.	.	.	.	.	6080	.	50	6974	5186	30	2400	35	350
Wellebodde Pattoo	4246	1016	50	20	2	2	.	.	.	18066	.	2000	25402	16198	11	6407	.	225
Gangebodde Pattoo	11494	1536	50	2	1	.	.	.	.	370	.	5257	18710	60010	1	8347	.	18
Bellegam Corle	9181	2057	28	2	.	.	.	.	.	5060	.	2825	19153	72367	28	8972	24	740
Kandebodde Pattoo	7830	1026	105	2	1	6	½	4	.	125	.	3005	12104½	28855½	1	3060	.	80
Morrewa Corle	3421	1599	85	1	7	.	.	.	.	30	.	300	5443	110397	.	8000	.	.
Total—	36918	7530	320	27	11	8	½	4		29731	.	13437	87786½	293013½	71	37186	59	1413
HAMBANTOTTE.																		
Girreway Pattoo	23751	12375	1078	65	41	13340	37310	60536	10	26924	.	127	171103	33049	8223	84	1486	3
Magam Pattoo	1501	975	10	.	228	14134	2662	45266	10	5669	.	28	31803	9966	11	.	39600	3
Total—	25252	13350	1088	65	269	27474	39972	105802	20	32593	.	155	202906	43015	8234	84	41086	6

EASTERN PROVINCE.

Name of the County, District or Parish.	CROPS. Nature of the Crop, and the number of Acres of Land in each Crop.													STOCK. Number of			
	Wheat.	Paddy.	Fine Grain.	Indian Corn.	Peas.	Tobacco.	Pepper.	Cotton.	Coffee.	Gingeley.	Pasture.	Total No. of Acres in crop.	No. of Acres of uncultivated lands.	Horses.	Horned Cattle.	Sheep.	Goats.
TRINCOMALIE.																	
Trincomalie	.	354	.	.	.	80	.	.	.	.	289	434	1266	31	1300	375	400
Cattoocolom	.	1015	1	.	.	5	.	.	.	.	550	1021	260979	1	2559	.	123
Cottiaar	.	1239	2	.	.	4	.	.	.	.	1700	1245	132755	3	1440	.	42
Tamblegam	.	630	½	.	.	30	.	.	.	.	4430	660½	245339½	3	1100	.	20
Tamankadua. Moor & Tamil Pattoos	.	596	.	.	.	.	.	.	.	.	1760	596	528849½	.	2062	.	.
Tamankadua. Singhalese do.	.	554	½	.	.	.	.	.	.	.	.	554½		5	1456	1	.
	.	4388	4	.	.	119	.	.	.	.	8729	4511	1169189	43	9917	376	585
BATTICALOA.																	
Corlepattoo	.	995	492	309	3	10	.	15	.	4	5500	1828	923	1	1320	50	150
Eraoor	.	2350	483	354	3	315	.	15	.	3	3005	3523	3633	2	3485	.	108
Manmone	.	12910	1332	888	8	12	.	5	.	6	4800	15161	4000	17	5796	13	317
Erovil	.	1132	30	18	.	2	2	.	.	.	1200	1184	2478	6	2210	343	250
Porativoe	.	2214	288	315	1	5	1	60	.	2	253	2886	20224	.	3190	.	.
Carawagoo	.	4920	12	.	.	24	4	.	.	.	300	4960	4055	9	6666	170	995
Sammantorre	.	4362	639	138	.	17	.	6	.	.	2400	5162	1900	.	3030	.	70
Nadocadoe	.	1434	198	180	.	.	.	3	.	.	3300	1815	1300	1	2150	.	8
Nindoor	.	3580	6	18	.	2	.	.	.	.	300	3606	995	2	1000	.	60
Akrepattoo	.	3800	183	120	15	20	½	50	.	10	1000	4198½	2100	5	1200	.	40
Panoa	.	1423	50	29	.	.	.	.	.	.	3200	1502	4000	1	1960	.	13
Bintenne	.	533	396	211	.	.	.	.	.	.	72670	1140	95730	1	522	.	.
	.	39653	4109	2580	30	407	7½	154	.	25	97928	46965½	141338	45	32529	576	2011
Total...	.	44041	4113	2580	30	526	7½	154	.	25	106657	51476½	1310527	88	42446	952	2596

SOUTHERN PROVINCE.

PRODUCE.

Nature of the Produce, and the quantity of each.

Paddy, bushels.	Fine Grain do.	Coffee do.	Pepper do.	Mustard do.	Indian Corn do.	Gingeley do.	Cotton, per lb.	Tobacco do.	Cocoanuts.
100001	300	.	.	.	.	.	.	.	1180000
74604	709	80	13	.	.	.	.	.	1900000
94215	120	.	.	.	.	.	.	.	800000
39455	69	10	.	.	.	.	.	.	2000000
12	12	.	.	.	.	.	.	.	700000
13	15	.	.	.	.	.	.	.	56000
19909	500	6	4	6	.	4	.	.	12000
331207	1725	96	17	6	.	4	.	.	6648000
9990	230	25	.	.	.	.	.	.	7296000
48485	2524	823	106	2	10	.	.	.	36132000
164428	3702	500	9	6	.	.	.	.	3700000
102439	4271	280	10	.	.	.	.	.	6720000
95030	2415	1200	18	1	130	4	700	.	1830000
35372	4024	850	10	18	.	.	.	.	5600000
455714	17166	3678	153	27	170	4	700	.	50731000
0	2	6	18	.	12	.	.	2	.
0	2	0	24	.	.	.	.	1½	10506
0	4	6	42	.	12	.	0	3½	16766

PRICE OF PRODUCE.

Nature of the Produce and the price of each in Sterling.

Paddy per bushel	Fine Grain do.	Coffee do.	Pepper do	Mustard do.	Indian Corn do	Gingeley do.	Cotton per lb.	Tobacco do.	Cocoanut per 1000.	Arrecanuts per 1000.
s. d.	s. d.	£ s	£ s	s d.	s. d	s d.	s. d.		£ s	s. d.
2 6	1 6	1 10	1 0	.	.	.	.	.	3 0	.
2 6	1 6	1 10	1 0	.	.	.	.	.	3 0	
2 6	2 0	.		.	.	.	.	.	2 15	
2 3	1 6	1 4		.	.	.	.	.	3 0	
2 0	.	.		.	.	.	.	.	3 0	
2 6	1 0	.		.	.	.	.	.	3 0	
3 0	2 6	1 4	0 15	5 0	.	.	.	.	2 15	
			s. d.							
2 6	2 0	1 0		.	.	.	.	.	2 10	
2 0	2 0	1 4	12 0	3 0	3 6	7 6	.	.	2 10	2 6
2 6	2 0	1 0	18 0	8 0	.	.	.	.	3 0	2 6
2 3	1 6	1 0	10 0	.	.	.	.	.	2 15	2 6
2 1¼	2 0	1 7	15 0	7 0	2 6	8 0	0 6		3 0	3 0
2 0	1 9	0 18	9 0	10 0	.	.	.		2 8	3 0
										£
3 6	2 6	0 18	15 0	.	.	.	0 2		.	.
3 6	2 3	0 24	.	.	.	.	0 0½		.	4

EASTERN PROVINCE.

PRODUCE.

Nature of the Produce, and the quantity of each.

Wheat, bshls.	Paddy, do.	Fine Grain, bushels.	Indian Corn, bushels.	Peas, do.	Tobacco, lbs.	Cotton, lbs.	Coffee, bshls.	Pepper, do.	Gingeley, do.
.	3695	0	0	0	2000	0	0	0	0
.	19232	816	0	0	2500	0	0	0	0
.	21822	86	0	0	900	0	0	0	0
.	11876	37	0	0	2500	0	0	0	0
.	17007	0	0	0	0	0	0	0	0
.	15607	169	0	0	0	0	0	0	0
.	89239	1108	0	0	7900	0	0	0	0
.	20385	725	385	15	925	8635	0	0	86
.	8850	880	250	14	9076	9505	0	0	90
.	87226	10550	5840	40	55220	9103	0	0	42
.	13815	0	0	0	2000	0	0	16	0
.	28327	1200	1440	4	5000	30000	0	8	8
.	78221	96	5	0	24000	0	0	24	0
.	87320	1500	1050	0	13200	400	0	0	0
.	27642	800	840	0	0	2000	0	0	0
.	82228	82	140	0	2000	0	0	0	0
.	60375	885	1053	25	10000	5000	0	150	75
.	13550	200	100	0	0	0	0	0	0
.	680	3220	4500	0	0	0	0	0	0
.	508619	20138	15603	98	121421	68243	0	198	301
.	597856	21246	15603	98	129321	68243	0	198	301

PRICE OF PRODUCE.

Nature of the Produce, and price of each in Sterling.

Wheat, per bushel.	Paddy, do.	Fine Grain do	Indian Corn, per bushel.	Peas, do.	Tobacco, per lb.	Pepper, per bushel.	Cotton, per lb.	Coffee, per bushel.	Gingeley, do.
	s d	s. d.	s. d	s. d	s. d.	s. d.	s. d.	£ s.	s. d.
.	2 6	.	—	8 0	1 0	16 3	0 6	1 9	—
.	2 4½	1 6	—	—	1 6	—	—	—	—
.	3 6	1 6	—	—	1 0	—	—	—	—
.	2 0	1 6	—	—	1 0	—	—	—	—
.	2 0	1 3	—	—	—	—	—	—	—
.	2 0	1 0	—	—	—	—	—	—	—
.	2 0	1 6	1 6	3 0	0 1½	—	0 1½	—	6 0
.	2 0	1 6	1 6	3 0	0 1½	—	0 1½	—	6 0
.	2 0	1 6	1 6	3 0	0 3	—	0 3	—	4 0
.	2 0	—	—	—	0 2	18 0	—	—	—
.	2 0	1 6	1 6	6 3	0 8	18 0	0 2	—	6 0
.	2 0	1 6	1 6	—	0 2	18 0	—	—	—
.	2 0	1 6	1 6	—	0 6	—	0 2	—	—
.	2 0	1 6	1 6	—	—	—	0 2	—	—
.	2 0	1 6	1 6	—	0 3	—	—	—	—
.	1 8	1 6	1 6	3 0	0 3	12 0	0 1½	—	6 0
.	1 6	1 6	1 6	—	—	—	—	—	—
.	2 0	1 6	1 6	—	—	—	—	—	—

NORTHERN PROVINCE.

CROPS.

Nature of the Crop, and the Number of Acres of Land in each Crop.

Name of the County, District or Parish.	Paddy.	Fine Grain.	Pepper.	Mustard.	Gram	Indian Corn.	Peas or Pulse.	Gingeley.	Cotton	Tobacco.	Coffee.	Hemp.	Onions.	Chilly.	Turmeric.	Ginger.	Yams.
JAFFNA.																	
Town and Suburbs -	1229	603	.	.	12	.	26	27	.	190	.	.	.	24	.	.	45
Valligammo East -	3407	2967	.	.	8	.	32	79	13	1088	.	.	1	63	7	.	36
Valligammo North -	1516	5969	.	.	21	.	136	90	107	1816	.	25	.	740	19	.	344
Valligammo West -	6764	1622	.	.	½	.	237	271	.	46	.	¼	.	223	13	6	19
Vaddemoratche -	3818	1683	.	.	2	.	33	158	4	527	.	.	252	447	.	.	.
Tenmoratche -	12515	6145	.	.	129	.	87	64	1	426	.	.	.	144	.	.	12
Patchelapalle, &c. -	8934	1133	.	.	22	.	18	2	.	241	.	.	.	34	.	.	.
The Islands - -	6831	2380	.	.	.	.	968	254	67	167	.	.	.	30	.	.	.
Ponoryn - -	5918	19	.	.	4	.	4	3	.	40	.	.	.	20	.	.	.
MANAAR.																	
Manaar Islands - -	54	29	.	.	.	.	.	.	5	14	.	.	1	11	.	.	3
Mantotte, &c. - -	3491	1	.	.	.	.	.	3	.	62	.	.	.	21	.	.	¼
Nanathan, &c. - -	4889	5	.	.	.	.	.	3	.	25	.	.	.	9	.	.	3
Panengammo, &c. -	768	42	.	.	.	.	.	17	½	7	.	.	.	2	.	.	.
Nadochetty Colom &c. -	2494	48	.	.	.	.	.	42	2	9	.	.	.	½	.	.	.
Sinnachetty Colom. &c -	388	3	.	.	.	.	.	4	.	.	.	.	.	.	.	.	.
VANNY.																	
Karrekattomole North, &c. -	2662	1289	.	.	.	.	.	139	.	24	.	.	.	7	.	.	¼
Meelpatto East &c. -	1106	581	.		.		¼	170	.	25	.	.	.	2	1	.	.
NEWERAKALAWIA.																	
Eastern Division - -																	
Western do. - -	3650	2970	.	.	.	.	.	.	.	.	.	.	.	.	.	.	.
Southern do. - -																	
TOTAL ...	70134	27489	.	.	198½	.	1541¼	1326	199½	4707	.	25¼	254	1777½	40	6	462½

PRODUCE.

Nature of the Produce, and the Quantity of each.

Name of the County, District or Parish.	Quantity in Bushels.							Quantity in Pounds							
	Paddy.	Fine Grain.	Pepper.	Mustard.	Gram.	Indian Corn.	Peas or Pulse.	Gingeley.	Cotton.	Tobacco.	Coffee.	Hemp.	Onions.	Chilly.	Turmeric.	Ginger.
JAFFNA.																
Town and Suburbs -	21573	9962	.	.	23	.	88	85	.	68700	.	.	.	9000	.	.
Valligammo East -	39750	35311	.	.	6	.	58	275	1210	758000	.	.	500	30700	3500	.
Valligammo North -	17999	44143	.	.	54	.	218	174	1728	398280	.	6660	.	14510	17525	.
Valligammo West -	79341	11573	.	.	1	.	1525	864	.	28920	.	300	.	171060	12720	5960
Vaddemoratche - -	33884	27850	.	.	2	.	62	541	80	438020	.	.	1109160	253530	.	.
Tenmoratche - -	118386	9969	.	.	551	.	460	364	300	247750	.	.	.	60060	.	.
Patchelapalle, &c. -	99309	2608	.	.	123	.	99	8	.	167430	.	.	.	16740	.	.
The Islands - -	85714	15915	.	.	.	.	400	623	8900	85613	.	.	.	7879	.	.
Ponoryn - -	74011	122	.	.	22	.	4	10	.	33092	.	.	.	6742	.	.
MANAAR.																
Manaar Islands - -	1041	950	.	.	.	.	.	.	510	653	.	.	180	504	.	.
Mantotte, &c. - -	51259	92	.	.	.	.	.	26	.	9396	.	.	.	1425	.	.
Nanathan, &c. - -	55629	75	.	.	.	.	.	20	.	3655	.	.	.	316	.	.
Panengammo, &c. -	6571	1960	.	.	.	.	.	534	150	1110	.	.	.	895	.	.
Nadochetty Colom, &c. -	25086	316	.	.	10	.	.	69	50	378	.	.	.	20	.	.
Sinnachetty Colom, &c. -	5314	45	.	.	.	.	.	38	.	.	.	.	.	.	.	.
VANNY.																
Karrekattomole North, &c. -	31440	6973	.	.	.	.	.	45	.	5835	.	.	.	1340	.	.
Meelpatto East, &c. -	21005	1833	.	.	.	.	¼	63	.	17590	.	.	.	194	110	.
NEWERAKALAWIA.																
Eastern Division - -																
Western do. - -	.	.	.	.	.	.	.	.	.	.	.	.	.	.	.	.
Southern do. - -																
TOTAL...	767312	169697	.	.	792	.	2914¼	3739	12928	2264422	.	6960	1109840	574915	33855	5960

NORTHERN PROVINCE.

CROPS.

Nature of the Crop, and the Number of Acres of Land, in each Crop.

Pumpkins.	Beans and Vegetable.	Bringals.	Betel Leaves.	Orchard. Plantains.	Orchard. Orange & Lime	Orchard. Jack.	Orchard. Mangoe.	Orchard. Arrecanut.	Orchard. Cocoanut.	Orchard. Palmirah.	Pasture.	Total Number of Acres in Crop	Number of Acres of uncultivated Land.
31	27	30	11	173	21	224	89	143	1349	1360	.	5614	5266
47	10	89	.	171	19	66	41	143	254	732	.	9267	7373
49	66	90	268	304	33	341	136	236	503	2824	.	15533	8687
132	201	127	43	167	66	283	403	178	893	2261	.	13956¼	78833/4
170	105	162	.	110	29	72	55	45	241	5691	.	13604	15196
73	101	123	⅛	164	39	281	304	33	3887	8014	.	32542⅛	24117⅞
6	14	39	.	29	9	42	27	1	5114	3602	.	19267	63293
19	5	27	.	27	3	2	11	1	917	4922	.	166 1	191369
4	6	13	.	1	½	½	1½	.	46	779	.	6859⅛	1461007/8
6	½	14	10	25	12	¾	19	½	1765	4402	.	6371¾	35868⅝
22	5	20	6	19	28	9	16	4	33	87	.	3827	91532½
9	.	11	35	34	27	14	16	½	57	49	.	5186½	73533¾
4	3	2	5	12	23	6	7	11	9	4	.	922½	228197½
7	.	3	17	54	32	35	11	45	59	9	.	2867¼	281292¾
.	.	.	1	3	2	1	½	2	4	.	.	408½	199271¾
2	⅛	6	19	68	13	110	23	15	291	316	.	1985	283015
3	.	3	15	17	24	12	10	13	71	20	.	2073¼	264166⅝
.	.	.	.	.	.	.	.	.	.	.	.	6620	1844260
584	544½	753	430⅛	1378	380½	1498⅜	1170	871½	15493	35072	.	166635½	37706445/8

STOCK.

Number of

Horses.	Horned Cattle.	Sheep.	Goats.
52	7702	779	917
2	9708	3573	1981
1	17400	8373	2636
14	16689	2561	1747
3	18589	6830	4266
3	24971	4877	7299
12	10503	1098	3743
1	16279	6035	3491
4	5720	1594	590
86	7189	255	1601
13	8715	1	322
36	12800	6	1353
1	1663	.	.
2	2576	.	.
.	570	.	.
6	5453	5	229
.	2753	.	.
.	.	.	.
236	169280	35987	30175

PRODUCE

Nature of the Produce, and the Quantity of each.

Value in Pounds Sterling of the Total Produce of the following, the Quantity of which cannot be given in any other way.

Yams. £ s. d.	Pumpkins. £ s. d.	Beans and Vegetable. £ s. d.	Bringals. £ s. d.	Betel Leaves. £ s. d.	Plantains £ s. d.	Orange and Lime. £ s. d.	Jack. £ s. d.	Mangoe £ s. d.	Arrecanut £ s. d.	Cocoanut. £ s. d.	Palmirah. £ s. d.
95 15 0	48 18 0	40 10 0	77 1 0	298 0 0	932 2 6	170 1 2	1727 15 0	360 5 0	1106 15 0	6293 10 0	1894 12 3
64 0 0	83 7 6	15 13 0	173 10 0	0 0 0	558 5 0	42 4 0	851 15 0	80 12 0	887 5 0	1186 18 0	1295 14 0
767 7 0	36 2 6	69 9 0	218 3 0	1623 12 6	1184 16 1	101 3 11	1245 6 9	170 0 3	649 10 4	1025 15 0	4497 5 0
273 0 0	108 12 6	166 3 9	256 10 0	2693 3 4	1542 19 2	113 1 4	1468 8 0	634 6 0	966 10 0	2322 10 0	5316 13 9
0 0 0	231 17 3	106 14 9	420 18 0	0 0 0	2119 3 4	118 1 6	470 14 8	53 15 6	145 17 11	802 6 11	4711 19 0
13 10 0	87 15 6	144 1 0	236 8 6	1 0 0	1170 11 6	199 19 9	2513 0 0	445 7 0	134 14 9	9416 0 2	4766 10 6
0 0 0	8 0 0	16 17 0	70 5 0	0 0 0	93 2 6	52 3 6	229 0 10	57 13 6	3 7 6	3536 18 10	860 7 6
0 0 0	28 18 0	7 16 0	50 10 6	0 0 0	103 17 10	6 14 1	1 11 5	16 15 9	3 8 5	1650 4 9	1795 3 1
0 0 0	3 9 0	1 13 0	4 6 0	0 0 0	2 10 0	1 8 6	0 7 6	2 13 5	0 0 0	118 2 6	196 5 5
2 12 .	4 3 6	0 2 0	20 4 6	7 3 9	14 11 6	8 13 11	0 0 0	16 0 0	0 0 0	526 18 6	800 9 0
0 0 0	22 0 0	2 0 9	3 3 5	14 9 9	28 19 0	14 13 4	3 5 0	10 7 1	0 7 11	40 17 0	47 5 11
15 16 0	9 10 0	0 0 0	5 2 10	69 13 11	40 17 9	43 9 8	11 11 6	13 5 2	0 0 0	391 3 0	17 11 0
0 0 0	10 3 1	8 11 3	2 10 8	5 16 10	24 5 6	14 2 3	6 7 6	11 7 5	8 15 0	11 9 4	3 11 1
0 0 0	5 8 0	0 0 0	1 11 6	7 17 3	21 13 9	12 18 4	18 2 6	5 8 6	11 5 4	41 11 6	1 16 6
0 0 0	0 0 0	0 0 0	0 0 0	0 5 6	1 0 0	0 12 5	7 10 0	0 2 7	0 3 7	4 10 0	0 0 0
0 10 0	3 10 0	1 3 0	8 14 0	47 2 0	60 4 6	15 1 6	74 12 0	15 3 6	26 9 0	214 19 0	61 10 0
0 0 0	0 13 0	0 0 0	1 10 6	25 10 6	16 11 0	10 2 0	8 13 0	7 19 0	23 16 6	46 15 6	11 1 6
1232 10 3	692 7 10	320 13 9	1550 9 5	4793 15 4	8215 10 11	825 11 2	8638 0 8	1901 1 8	3968 6 3	27630 10 0	26277 15 6

NORTHERN PROVINCE.

PRICE OF PRODUCE.

Nature of the Produce, and the Price of each in Sterling.

Name of the County, District or Parish.	Quantity in Bushels, Price of each.										Quantity in Pounds, Price of each.						
	Paddy.		Fine Grain.		Peas or Pulse.		Gram.		Gingeley.		Cotton.	Tobacco.	Chilly.	Hemp.	Onions.	Turmeric.	Ginger.
JAFFNA.	*s.*	*d.*	*s.*	*d.*	*s.*	*d.*	*s.*	*d.*	*s.*	*d.*	*d*	*d.*	*d.*	*d.*	*d.*	*d.*	*d.*
Town and Suburbs - -	3	0	2	6	8	0	4	3	9	0	.	3½	2½	.	.	.	
Valligamme East - - -	3	3	3	0	8	0	4	0	9	0	6	5½	3½	.	2¾	1¼	
Valligamme North - - -	3	1½	3	0	8	0	3	6	9	0	6	4	3	3½	.	1¼	
Valligamme West - - -	3	3	3	0	8	0	3	6	9	0	.	2½	3½	3½	.	1¼	2
Vaddemoratche - - -	3	3	3	0	8	0	4	6	9	0	2½	5½	2½		1		
Tenmoratche - - -	3	3	3	0	8	0	4	0	9	0	2	6½	2¼				
Patchelapalle, &c. - - -	3	3	3	0	7	0	3	0	9	0	.	6	1				
The Islands - - -	3	0	2	9	8	0	0	0	9	0	2	3	3½				
Ponoryn - - - -	3	0	3	0	8	0	3	0	9	0	.	4	3				
MANAAR.																	
Manaar Islands - - -	1	6	1	6		.		.		.	1½	4½	2	.	¾		
Mantotte, &c. - - -	1	6	1	6		.		.	5	0	.	3	1½				
Nanatham, &c. - - -	1	6	1	6		.		.	5	0	.	3	1½				
Panengamme, &c - - -	1	6	1	3				.	4	6	1½	3	1⅝				
Nadochetty Colom, &c. - -	1	6	1	3		.		.	4	6	1½	3	1½				
Sinnachetty Colom, &c - -	1	6	1	3		.		.	4	0	.	3	.				
VANNY.																	
Karrekattomole North, &c. - -	1	6	0	10½		.		.	4	6	.	3	2¾				
Meelpatto East, &c. - -	1	6	0	10½		.		.	4	6	.	2½	2¾	.	.	2¾	
NEWERAKALAWIA.																	
Eastern Division - - -																	
Western do. - - -																	
Southern do. - - -																	

CENTRAL PROVINCE.

	CROPS.																STOCK.			
	Nature of the Crops, and the number of Acres of Land in each Crop.																Number of			
	Paddy, in acres.	Fine Grain. do.	Coffee. do.	Pepper. do.	Mustard. do.	Gram do.	Indian Corn. do.	Peas. do.	Tala. do.	Cotton. do.	Tobacco. do.	Onions. do.	Potatoes. do.	Pasture. do.	Total number of acres in crop.	Number of acres of uncultivated land.	Horses.	Horned Cattle.	Sheep.	Goats.
Kandy	.	.	..	...	...	.	..		.		.				...	..	.	.	..	...
Udunuwere	3106	52	3058	..		.	.	..	.		.		.	2128	7187	4092	14	4736	...	15
Yattinuwere	4221	0	9021	.	..	..	.	..	.	..	..	..	.	9354	13242	74	41	66 3	33	65
Tumpane	2274	23	2200	11	...		.	..	.		.	.		1762	4508	90	3	2827		24
Harispattoo	9852	61	3513	..		..	.	...						1938		5710	21	10748	266	470
Lower Dombera	6160	157	30463		¾	.	.	.		.	11	.	.	14331	36791¾	3374	66	10677	142	381
Upper Dombera	6628	1648	1174	1	9	15	62	32		6	2	7	1	5403	9537	1465	23	8730	5	71
Lower Hewahetta	202	720	.	.	.	..			.			3	...	1047	925	328	33	2152	151	58
Udapalate	3302	120	11801	...	...	.	..		.	.	.			.	3422½	547	113	3486	30	96
Upper Bulatgame	700	15	981			.	..		...					700	1696	3910	65	300	170	205
Total	36445	2796	62211	12¾	9	15	62	32	.	6	13	10	1	36663	77309¼	19590	382	50259	797	1385
Matelle	1165	1510	11648	¾		2	..	1	3	0		..		819	36559	29537	140	17702	2088	382
Nuwere Ellia	12132	1613	27465	2	150		.	70		10	60	25	12	44936	52195	45872	81	8609	99	416
Badulla	17071	3454	13532	9¼	¼	113	588	2¼		62	23	11	14	62557	34678	35392	114	41769	163	356
Grand Total	66813	9373	114856	24¾	159¼	130	650	105¼	3	78	96	46	27	144975	200741¼	130391	717	118339	3147	2539

CENTRAL PROVINCE.

	PRODUCE.													PRICE OF PRODUCE.												
	Nature of the Produce, and the quantity of each.													Nature of the produce, and the price of each in Sterling.												
	Paddy, Bushels.	Fine Grain. do.	Coffee.—cwts.	Pepper, Bushels.	Mustard. do.	Gram. do.	Peas. do.	Indian Corn. do.	Oats. do.	Tala do.	Cotton, lbs.	Tobacco. do.	Onions, Cwts.	Potatoes, cwts.	Paddy, per Bushel.	Fine Grain. do.	Coffee, clean. Cwts.	Pepper, per Bushel.	Mustard. do.	Gram do.	Indian Corn. do.	Peas do.	Tala do.	Cotton, per lb.	Tobacco. do.	Onions. cwts.	Potatoes, cwts.	Oats, per Bushel
														s. d.	s. d.	s.	s.	s. d.	s.	s.	s.		d.	s.	d.	s.	s.
Kandy	...	...	..	...	...	.	.	...	...	...	.		.	.	.	.	.	.	.	.	.	...		...		..	
Udunuwere	67535	564	13829	.	.	..	.	..			..	.		.	3 0	2 8	47	....	.	.	.	.		.	.	.	...
Yattinuwere	74005	...	360040	.	...	..	..	...	...	...		.		.	3 0	.	55	.	...				...	.	.	...	...
Tumpane	61160	230	22000	25	...	..	..	.	...	.	..	.	..	.	2 6	2 0	45	10	..	.	.	...		.	.	.	...
Harispattoo	86879	392	85892	.	...	...	..	..		...	.	.	..	..	3 0	1 0	48			...	.	...		....	d.		...
Lower Dombera	43901	2091	93087	6		.	.	...	.	...		1450		.	2 6	1 6	50	4	.		.		...	....	6	.	...
Upper Dombera	80084	9956	6265	7	70	47	200	27	....	.	210	208	55	14	2 6	1 6	40	5	4 6	.	.	.	...	....	...	s.	.
Lower Hewahetta	33256	1910	...	...	...	..	...	...	.	...	...	..	45	.	2 6	1 0	45	..	..	...	..	...	...	....	.	9	...
Udapalate	52505	320	80731	...	..	..	...	....	.	...	.	.	.	.	2 6	1 6	45	..	..	...	..	...	...	....	...	.	...
Upper Bulatgame	2300	40	3240	...	.	..		.	.	...	.	.	.	.	.	...			..	...	..	..	..	....	...	.	...
Total	501625	15503	665084	38	70	47	200	27	....	...	210	1658	100	14	.	...			.		.		...	.	...	...	.
Matelle	341195	15553	121172	..	..	...	..	...	.	.	...	.	.	.	2 6	1 0	48		.				...		...	..	...
Nuwere Ellia	220075	11672	127080	16	240	.	220	6100	..	..	400	8950	11	900	3 0	1 0	50	18	7 6	...	2	4	.	1	6	18	25	..
Badulla	274609	75637	34842	136	1	96	13	19692			9150	1261	6400	300	2 9	1 9	16	10	..	2	2	4	...	3	2 6d	3	20	...
Grand Total	1337504	118365	948178	190	311	143	433	25819		...	9760	11869	6511	1214	...	...	...	...	...	...	...	...		...	...	...	...	...

(Extracted from the Returns of the several Government Agents.)

MANUFACTURES, MINES,

AND

FISHERIES.

RETURN OF MANUFACTURES,

MANUFACTURES.	SHIPS.			MINES and
Number, Name, Situation, and Description of Manufactures, Mills, Works, &c., &c.	Number of Ships built in the Colony.	Tons Burthen.	Registered according to Law.	Number, Name, Situation, and Description of the Mines and Quarries.
Western Province.				
35 Looms, in which are manufactured Handkerchiefs, Table cloths, Towels, and Cloth for dress for Natives.				35 Plumbago Mines in Pasdoon Corle.
				12 do. Hapitigam Corle.
				28 do. Hewagam Corle.
522 Bullock Mills or Checkkoos, in which Cocoanut, Mee, and Gingeley Oil are expressed.	...	...	...	88 do. Raygam Corle.
				8 do. Cina Corle.
				9 do. Ratnapoora District.
1 Sugar Mill.				
20 Steam Engines.				150 Gem Quarries.
				40 Iron do.
North-Western Province.				
297 Looms, in which are manufactured common coarse Cloth.				
345 Forges.				
16 Mills, in which Cocoanut and Gingeley Oil are expressed.	...	...	...	1 In Yagampattoo Corle.
Southern Province.				
69 Looms.				
562 Cocoannt Oil Mills.				
1 Sugar Mill.				
1 Steam Sugar Mill.				Excepting Plumbago Mines, none others are worked in this Province; but Gems and Minerals in small quantities are taken from rivulets and the surface of the earth in numerous places.
2 Hand do.				
2 Cattle do.	...	...	...	
1 Steam Oil Mill.				
1 Saw Mill worked by water.				
1 Still for distilling Rum.				
16 Do. Essential Oils.				
Eastern Province.				
768 Weavers' Looms.	...	...	...	...
16 Oil Mills.				
Northern Province.				
802 Looms.	...	...	...	...
Salt pans for the manufacture of Salt,—a Government monopoly.	...	...	...	...
				Katchay and Tannenklapo Chank Quarries.
Jaggery, a coarse description of sugar manufactured from the sap of the Palmirah tree (*Borassus flabelliformis.*)	...	...	...	...

MINES, and FISHERIES.

QUARRIES.		FISHERIES.				
Name of the Mineral Substances.	Quantity produced and Value in Sterling.	Number of Ships and Boats employed.		Description of Fish, and Quantity of each.	Value in Sterling.	General Remarks.
		Ships.	Boats.			
Plumbago, Rubies, Cat Eye, Blue Saphire, Topaz, and Iron Ore, etc.	Cannot be ascertained.	...	2527	Description various, Quantity cannot be ascertained.	About £29,182.	
Iron.	2345lbs. at 3*d.* per lb.	...	508	Description various, Quantity 20,514,556.	£10,765 16s.	The Looms are of the simplest kind and for the manufacture of the course cloth of the Country. The Iron works are also very simple, and only a small portion of the Iron is smelted in the District.
Varieties of Gems, and Plumbago.	Plumbago about 500 tons valued at from £4 to £12 per ton.	...	2953	It is scarcely possible to enumerate the vast quantity of Fishes which frequent the southern Coast of Ceylon; the most in requisition are seer, shark, talipot, sardines and bonitoes.	Cannot be ascertained.	
...	...	...	120	Description various, Quantity cannot be ascertained.	£1,430 5s. 9*d.*	
...	...	...	...	...	...	Independent of the Cloth manufactured in this Province, large quantities imported from England and the Continent of India are dyed and painted by hand in the Province.
...	...	...	...	...	...	The quantity collected during the year was cwt. 52,247. The salt was manufactured by solar evaporation. The quantity exported for Ports beyond seas during the year was cwts. 50,380.
Chank shells.	1,861,301. £2,426.	...	238 Boats, 650 Canoes, 144 Patchies, 636 Katto-maramus.	There are no accounts to shew the quantity or value of Fish. Of live Chanks i. e., the live shell 347,000. Becho de Muar, cwt. 161 0 6.	£886 £808	
...	...	...	...	...	...	A quantity of cwts 4025, was exported beyond sea There are no returns of the whole quantity manufactured. It is understood that Loaf sugar is made of this Jaggery in places under the Madras Presidency.

* The shell is buried in the mud and low ground.

MANUFACTURES.	SHIPS.			MINES and
Number, Name, Situation, and Description of Manufactures, Mills, Works, &c., &c.	Number of Ships built in the Colony.	Tons Burthen.	Registered according to Law.	Number, Name, Situation, and Description of the Mines and Quarries.
Northern Province.—continued.				
193 Oil Mills.	...	...	...	...
Central Province.	...	Nil	...	Nil

Note.—There are no regular Manufactories, Mills, &c., in Ceylon; those entered in this Return being, with the exception of the Steam Engines, Sugar Mills, and a few of the Oil Mills, of a very simple kind.

There is also no regular Yard for Ship Building in the Island; small Sloops and Schooners are however occasionally built.

QUARRIES.		FISHERIES.				General Remarks.
Name of the Mineral Substances.	Quantity produced and Value in Sterling.	Number of Ships and Boats employed.		Description of Fish, and Quantity of each.	Value in Sterling.	
		Ships.	Boats.			
...	...	...	...	...	...	A large quantity of Oil is made for Home consumption in a rude manner, without Mills, from the Cocoanuts, from the Illopai tree (*Bassia longifolia*) the Margosa tree (*Melæla Azaderachta*) and from Elloo or Gingeley plant (*Sessamum Orientale.*) There were exported in the year, 241 Gallons. The price of Oil was— Coconut ..... 3*s.* Illopai ..... 4 Margosa ..... 4 Gingeley ..... 6 per gallon
...	Nil.	...	Nil.	...	...	

[Extracted from the Reports of the several Government Agents.]

GRANTS OF LAND.

RETURN OF LANDS GRANTED

Country or District.	Number of Grants under 100 Acres.		Number of Grants above 100, not exceeding 500 Acres.		Grants exceeding 500 Acres.	
	Number of Grants.	Number of Acres.	Number of Grants.	Number of Acres.	Name of Grantee.	Extent of Grant.
		A. R. P.		A. R. P.		
WESTERN PROVINCE	566	3757 0 0	4	668 0 0	...	...
	90	314 0 0	...	...	...	...
NORTH-WESTERN PROVINCE.						
Kornegalle District -	3	186 1 23	...	...	...	...
Putlam and Calpentyn District - -	22	186 3 24	1	133 0 0	...	...
Petigal Corle South -	11	219 3 3	8	1199 3 30	...	...
Petigal Corle North -	12	61 3 30	...	...	...	...
SOUTHERN PROVINCE.						
Galle - -	27	48 0 14	...	...	...	...
Matura - -	116	244 2 16	...	...	...	...
Hambantotte - -	51	242 1 17	...	...	...	...
EASTERN PROVINCE.						
Trincomalie - -	3	6 2 11	...	...	...	...
Batticaloa - -	403	1271 0 0	...	...	...	...
NORTHERN PROVINCE.						
Jaffna District -	5	24 0 0		...	...	...
CENTRAL PROVINCE.						
Udunuwera - -	5	32 2 32	...	...	...	...
Yattinuwera - -	1	39 1 36	...	...	...	...
Tumpancy - -	63	266 2 30	2	291 0 0	...	...
Hewahette - -	59	357 3 8	...	...	...	...
Harrispattoo - -	2	79 3 0	4	1524 0 0	...	...
Doombera - -	89	1298 0 30	5	1066 2 33	...	...
Upper Bulatgame -	2	9 1 19	5	1264 0 0	...	...
Udupalate - -	34	600 1 27	3	321 2 3	...	...
Badulla - -	34	563 3 24	25	5991 1 24	...	—
Matelle - -	7	319 1 35	5	932 0 0	...	—
Nuwera Ellia - -	76	860 2 29	15	3597 0 0	—	—
	1681	10991 0 8	77	16988 2 10		

AND SOLD DURING THE YEAR 1863.

Total Number of Grants, 1863.	Total Number of Acres granted, 1863.	Whether by Grant or Purchase.	Average Price per Acre at which sold.	Total Number of Acres granted and sold in the Colony.	Total Number of Acres sold.	Total Number of Acres remaining ungranted.
	A. R. P.		£ s. d.	A. R. P.		
570	4425 0 0	Purchase.	2 3 8			
90	314 0 0	Do. at half improved value under the Ordinance No. 12 of 1840	1 8 9			
3	186 1 23	Purchase	1 19 2			
23	319 3 24	Purchase	1 10 5½			
19	1419 2 33	Purchase	1 7 5½			
12	23 3 14	Payment of ½ improved value	2 6 9			
	38 0 16	Purchase				
27	48 0 14	Purchase	4 10 3			
116	244 2 16	Purchase	7 8 1			
51	242 1 17	Purchase	6 10 9			
3	6 2 11	Purchase	1 7 10¼	548529 0 18		
403	1271 0 0	Purchase	1 8 2			
5	24 0 0	Purchase	3 0 0			
5	32 2 32	Purchase	6 14 8			
1	39 1 36	Purchase	3 12 10			
65	557 2 30	Purchase	2 7 1			
59	357 3 8	Purchase	3 18 6			
6	1603 3 0	Purchase	2 3 7			
94	2364 3 23	Purchase	2 13 9			
7	1273 1 19	Purchase	1 0 1			
37	921 3 30	Purchase	2 14 7			
59	6555 1 8	Purchase	2 7 8			
12	1251 1 35	Purchase	1 12 6			
91	4457 2 29	Purchase	1 8 4			
1758	27979 2 18					

[Extracted from the reports of the several Government Agents.]

REMARKS ON SQUATTING.

By the Government Agent for the Western Province.

Squatting, as a practice, can scarcely be said to exist in the Western Province. In rare instances, native traders have been found to occupy ground of very limited extent,—a few perches at the utmost on the road sides, for their boutiques, under the temptation of being able to expose their goods for sale more advantageously in such situations; but these persons have been induced to pay a moderate quit-rent for the ground they occupied, and since the facilities for survey have been provided, even to purchase them.

(Signed) C. P. LAYARD,
Government Agent.

By the Government Agent for the North-Western Province.

Putlam—Encroachments on Crown Land in the neighbourhood of the Towns and Villages of this District are becoming constantly more extensive, as the population increases in number and wealth. The primary cause of this irregularity is the want of an intelligent Survey of the ground so situated, as many persons who would be willing to buy small parcels of land near their houses are unable to purchase a large allotment, and these are driven to squat on the land which they cannot otherwise possess, but to which they lay a claim after a few years of unauthorized occupancy.

(Signed) E. L. MITFORD,
Assistant Government Agent.

By the Government Agent for the Southern Province.

No new instances of squatting occurred in 1863.

(Signed) W. G. FORBES,
Government Agent.

By the Government Agent for the Eastern Province.

Squatting, with a view to permanent settlement, is rare, but the temporary occupation of Crown lands without license, or in excess of license, for the cultivation of Chenas still prevails to a great extent in the Batticaloa District.

In the absence of a proper staff of Surveyors, the extent to which squatting has been carried on cannot be ascertained, but within the last 4 years numerous small pieces of land thus occupied have after Survey, reverted to Government, or the occupiers have received Grants on payment of half the improved value.

(Signed) W. MORRIS,
Government Agent.

By the Government Agent for the Northern Province.

I am not sure that I rightly understand the meaning of the word squatting; but as understood by me, there is not any such practice as known to me in this Province. In the course of many years during which the services of a Surveyor was refused to this Province, a number of small pieces of land adjoining to, and mingled with, the private land of the villages has been cleared, cultivated, and planted, which land it is now perfectly impossible to identify as ever having been Crown Land.

(Signed) REGINALD C. POLE,
For Government Agent.

By the Government Agent for the Central Province.

Squatting on Crown Lands was at one time very prevalent in the Province, owing to the large influx of Singhalese from the Maritime Districts, and of Malabars from the Continent of India, consequent on the extension of Coffee planting, and the inducement held out to these men, to settle in the vicinity of Estates in search of an honest livelihood, or as is more frequently the case, for the purposes of dishonest gain. Every practicable method of putting a check on this practice has been resorted to during the last few years; and the most effectual mode has been found to be the survey and sale of small lots of land suitable for natives. I am happy to be able to say, that by this means, and by the adoption of vigorous measures to eject squatters, the evil has been considerably diminished, and I do not despair of seeing it almost disappear by degrees.

(Signed) F. B. TEMPLER,
Government Agent.

GAOLS AND PRISONERS.

CIVIL AND CRIMINAL JUSTICE.

RETURN of the GAOLS and HOUSES of CORRECTION, and of the Number

Name of the Prison, and where situated.	1 Number of Prisoners, the Prison is capable of containing in separate Cells.	2. Number of Prisoners, the Prison is capable of containing where more than One Prisoner sleeps in One Cell.	3. Number of Prisoners. Felons. Tried. Whites. M.	F.	Blacks or Coloured Persons. M.	F.	Untried. Whites. M.	F.	Blacks or Coloured Persons. M.	F.	Thefts. Tried. Whites. M.	F.	Blacks or Coloured Persons. M.	F.	Untried. Whites. M.	F.	Blacks or Coloured Persons. M.	F.
WESTERN PROVINCE.																		
Wellicadde Gaol near Colombo	167	300	...	...	18	...	...	...	...	...	...	...	47	1	...	...	...	...
Hulfsdorp Gaol, in Colombo	90	138	...	...	62	...	...	...	...	...	...	...	255	...	...	...	22	...
Pantura, Lock up house -	..	...	...	..	...	...	...	...	...	...	...	...	7	...	..	...	15	...
Caltura - - -	3 cells, 3 in each	60	...	...	40	1	...	...	9	...	...	...	19	..	...	...	53	...
Negombo Gaol, in the Fort	2	30	...	...	...	...	...	...	...	...	...	...		...	...	...	11	...
Avishawelle, Gaol, - -	...	25	...	...	...	...	...	...	211	...	...	...	7	...	...	...	...	...
Kaigalle, Lock-up House -	4 cells; if 1 were put in each room.	56	...	...	...	..	...	...	12	...	...	...	1	...	...	...	...	.
Ratnapoora Gaol, - -	8 rooms 5 for prnrs.	30 to 40	...	...	...	...	...	...	11	...	...	...	1	...	...	..	..	.
			...		120	1	...	...	243	...	...	...	337	1	...	...	101	.
NORTH-WESTERN PROVINCE.																		
Kornegalle, Gaol - -	...	about 40	...	...	...	...	...	...	4	...	...	...	4	...	...	...	3	...
Putlam, Gaol - -	...	about 18	...	...	...	...	...	...	...	...	...	...	.	...	...	...	...	..
Chilaw, Gaol, in the Fort -	..	about 10	...	...	2	...	...	...	...	..	...	...	...	...	...	..	...	.
Calpentyn, Gaol, in the Fort	...	about 12	...	...	...	...	...	...	11	...	...	...	...	...	...	..	...	...
			...	.	2	..	...	...	15	...	...	...	4	..	..	...	3	...
SOUTHERN PROVINCE.																		
Galle, Prison, in the Fort -	...	...	...	...	14	...	...	...	15	...	...	...	10	...	...	...	4	.
— Bridewell, in the Fort -	..		...	...	...	...	...	...	...	...	...	...	...	...	...	...	...	...
Matura, Prison in the Fort -	...	...	...	...	3	..	...	...	5	2	...	...	13	..	...	...	...	..
Tangalle, the Fort - -	...	...	...	...	...	...	...	...	...	...	...	...	...	...	...	...	...	.
Hambantotte, Prison -	...	120	...	...	...	...	...	...	29	...	...	...	...	...	...	...	...	.
Ballepittia, Prison - -	...	...		...	...	...	...	...	...	...	...	...	...	...	...	...	...	..
					17	...	...	...	49	2	...		23	...	...	.	4	...
EASTERN PROVINCE.																		
Trincomalie, Gaol - -	No cells	100	...	...	4	...	..	...	...	...	...	...	2	..	...	...	...	...
Batticaloa, Gaol in the Island of Poelintivoe - -	No cells	30	...	...	2	...	...	...	...	...	...	...	1	...	...	...	...	...
			..	..	6	...	...	...	...	...	...	...	3	...	...	...	...	...
NORTHERN PROVINCE.																		
Jaffnapatam, Gaol, in the Fort	No separate cells. 12 rooms and condemned cell.	about 312	...	...	..	1	...	...	6	...	...	...	5	1	...	...	...	.
Manaar, Gaol, in the Fort -	7	52	...	...	...	..	...	...	...	...	...	...	8	...	...	...	..	..
Mullativoe, Gaol, in the Fort	6	12	...	...	...	...	...	..	11	...	...	...	10	...	...	..	8	...
Anaradhaporah, Common Gaol	3	20	...	...	...	...	...	...	...	...	...	...	...	...	...	...	...	...
				..	.	1	...	...	17	...	..	...	23	1	...	...	8	...
CENTRAL PROVINCE.																		
Kandy, Gaol in the Town -	3	170	...	...	5	...	...	...	11	...	...	...	...	...	...	...	...	...
Badulla, Gaol - -	5	14	...	...	..	...	...	...	1	...	...	...	7	...	...	...	8	...
Matelle, Gaol - -	3	26	...	...	...	...	...	...	...	...	...	...	5	...	...	...	...	...
Nuwera Ellia, Gaol - -	2	24	...	...	...	...	...	...	...	...	...	...	...	...	...	...	...	...
			...	...	5	...	...	..	12	...	...	...	12	...	...	..	8	...
Western Province - -	...	...	...	...	120	1	...	...	242	...	...	...	337	1	...	...	101	...
North-Western do. -	...	...	...	...	2	...	.	...	15	...	...	...	4	...	...	...	4	...
Southern do. -	...	...	...	...	17	...	...	...	49	2	...	...	23	...	...	...	4	...
Eastern do. -	...	...	...	..	6	...	...	...	...	...	...	...	3	...	...	...	...	...
Northern do. -	...	...	...	...	...	1	...	...	17	...	...	...	23	1	...	...	8	...
Central do. -	...	...	...	...	5	...	...	...	12	...	...	...	12	...	...	...	8	...
Total...	...	...	...	...	150	2	...	...	336	2	..	...	402	2	...	...	125	..

of PRISONERS confined therein, for the Year ending 31st December 1863.

in confinement at Michaelmas, 1863.

Assaults.								Other Offences.								Debtors.				4. Total Number of Prisoners in Confinement at Michaelmas, 1863.				5. Greatest Number of Prisoners in Confinement at any one time in the Year.			
Tried.				Untried.				Tried				Untried.															
Whites.		Blacks or Coloured Persons		Whites.		Blacks or Coloured Persons.		Whites.		Blacks or Coloured Persons		Whites.		Blacks or Coloured Persons.		Whites		Blacks or Coloured Persons.		Whites.		Blacks or Coloured Persons		Whites.		Blacks or Coloured Persons.	
M.	F.	M.	F.	M	F.	M.	F.	M.	F.	M.	F.	M.	F.	M.	F.	M.	F.	M.	F.	M.	F.	M.	F.	M.	F.	M.	F.
...	..	58	...	.	..	...		20	..	92	10	..	...	5	6	...	...	...	...	20	...	216	16	19	...	286	13
..	..	105	.	...	...	37	..	..		450	.	.	...	32	...	...	...	13	...	...	...	116	...	...	...	194	...
..		7	...	.	..	3	...	..	.	37	...	..	...	49	1	...	...	10	...	...	...	128	1	...	...	11	1
..	..	20		...	..	8	...	..		39	..	.	...	70	2	..	...	15	1	...	...	258	4	...	...	34	...
...	.	7	.	.		...	.		..	.	...		...	3	...	...	...	1	...	...	...	22	...	...	...	46	1
.		5	.	.	.		...	.	.	28	.	.	...	...	...	...	...	..	...	...	...	11	...	...	...	17	...
...		2	...	..	.	..				7			...	...	...	...	...	.	...	...	...	22	...	...	...	13	...
..		2	.	.	..	1	.	...	...	2	.		...	4	...	...	...	...	...	...	...	21	...	...	...	72	...
...		206		.	...	49	...	20	.	655	10		...	163	9	...	...	39	1	20	...	794	21	19	...	673	15
		7	..		.	2		.	.	37	...	.	...	11	1	...	...	2	...	...	..	61	...	...	...	99	3
...	.	.		..			..	.	..	6	...		...	1	...	...	...	...	...	...	...	7	...	...	...	19	...
		.	..		.	.	..	.			...		...	..	..	...	...	...	.	...	...	...	...	...	...	...	...
.		.			..	.				51		.	...	...	..	...	..	1	...	..	...	4	...	..	...	...	...
..	.	7	...		..	2			.	94		.	...	12	1	...	...	3	...		...	72	...	...	...	118	3
...	.	6	...	..		12	...	3		...	1		...	4	...	...	...	1	...	3	...	66	1	12	...	76	4
.	.	..	...		.							..	...	...	...	...	...	...	..	...	...	...	...	...	...	...	...
		15		.		1	.	.	.	12	...		...	6	...	...	...	...	...	...	...	57	...	...	...	58	...
	...	18		.		1	.			...		..	. .	...	...	...	...	...	...	...	...	19	...	...	...	25	...
	..	25	.		..		.	...	...	57		.	...	...	...		..	...	...	...	...	170	...	...	...	170	...
..		...	..	.	..		.	.		57		.	...	107	...	...	...	..	...	...	...	164	...	...	...	22	...
...		58		.	..	14	.	3		126	1	...	...	117	...	...	...	1	...	3	...	416	1	12	..	351	4
...	...	4	...	...	...	...	...	...	.	5	...	...	...	1	...	. .	...	...	...	..	...	16	...	...	...	23	...
	..	3		...	...		. .	.	...	...	.	. .	...	2	.	...	...	1	...	...	...	9	..	...	...	39	2
	.	7	...	...	.	..	.	...	.	5	.	...	...	3	...	...	...	1	...	...	...	25	...	...	...	62	2
...		12	1	.	.	4				6	.	...	...	6	...	...	...	3	1	...	...	42	4	...	...	130	4
. .		2	...	..	..		..	.	..	12	2	...	...	...	...	...	..	...	...	...	...	9	...	...	...	17	...
...		2	..		.	.	.			28		...	...	1	...	...	...	1	...	...	...	61	...	...	...	16	...
...		..					.	...	.	1	..	...	...	...	...	...	...	...		...	.	1	...	...	...	34	...
..		16	1			4				47	2	..		7	...	.	...	4	1	...	...	113	4	..	...	197	4
..	..	. .	...	..	..	...		..	..	60	2	...	...	22	5	...	...	4	...	...	...	102	7	...	..	189	12
...	.	4	.	..	..		...	..	.	1	.	...	..	1	...	...	..	...	...	...	...	22	...	...	...	30	...
.	..	4	.	. .	. .	.	.		..	11	...	...	...	7	...	...	..	...	...	...	...	27	...	...	...	27	...
...		...			...	.		..	.	12	. .	...	...	3	...	...	..	...	...	...	...	15	..	...	...	26	...
...	..	8	. .	.	.	..	.	...		84	2	...	...	33	5	...	...	4	...	...	...	166	7		...	272	12
...	...	206	...	..		49	. .	20	. .	655	10	.	...	163	9	...	...	39	1	20	...	794	21	19	...	673	15
..	...	7	.	.	. .	2	.	.	.	94	.	...	...	12	1	...	...	3	...	...	...	72	...	...	...	118	3
...	..	58	.	.		14		3	.	126	1	...	...	117	...	...	...	1	...	3	...	416	1	12	...	351	4
...	.	7	...	...	...	...	...	...	.	5	...	..	...	3	...	...	...	1	...	...	...	25	...	...	..	62	2
..	..	16	1	...	...	4	. .	...	...	47	2	...	..	7	...	...	...	4	1	...	...	113	4	...	...	197	4
...	.	8	...	. .	...	...	...	...	...	84	2	...	. .	33	5	...	...	4	...	...	...	166	7	...	...	272	12
...		302	1	...	...	69	.	23	...	1011	15	...	...	335	15	...	...	52	2	23	...	1586	33	31	...	1673	40

RETURN of the GAOLS and

Name of the Prison, and where situated.	6 Total Number of Prisoners committed in the course of the Year.								7. Number of Prisoners who have been committed before.						8. Number of Prisoners of the			
	Whites.				Blacks or Coloured Persons.										At Hard Labour in the Prison.		At Hard Labour out of the Prison.	
	Number under 18 Years of Age.		Number who Cannot read.		Number under 18 Years of Age.		Number who cannot read.		Once,		Twice,		Three Times or more.					
	M.	F.	M.	F.	M.	F.	M.	F.	M.	F.	M.	F.	M.	F.	M.	F.	M.	F.
Western Province.																		
Wellicadde Gaol, near Colombo	7	...	67	1	22	2	158	29	10	2	13	13	12	...	153	8	21	...
Hulfsdorp Gaol in Colombo		.	..		42	..	43	...	296	...	28	...	190	...	4620	...	19971	...
Pantura, Lock-up House	.	...	.	.	7	.	95	1	1	...	2	...	...	...	..	...	50	...
Caltura	.	...	..	..	5	..	158	4	34	...	21	...	8	...	...	1	67	...
Negombo Gaol, in the Fort			.		8	1	221	6	7	..	...	...	...	...	...	...	162	2
Avishawelle Gaol	..			.	8	.	30	...	4	..	2	...	...	...	...	...	40	...
Kaigalle, Lock up House		..			5	.	47	...	2	...	...	...	...	...	...	...	66	...
Ratnapoora Gaol			..	.	14	...	130	9	5	...	1	...	1	...	1	...	48	2
	7	.	67	1	111	3	882	49	359	2	67	13	211	...	4774	9	20425	4
North-Western Province.																		
Kornegalle, Gaol			..	.	2	..	53	6	176	...	4	..	2	1	...	...	181	6
Putlam, Gaol			.	..	.	.	64	3	3	...	...	...	...	...	...	...	49	3
Chilaw Gaol, in the Fort	.		.		3	1	56	6	16	...	3	...	4	...	...	...	24	2
Calpentyn, Gaol, in the Fort			..		10	..	..	...	...	...	...	...	...	...	...	...	...	...
		..	..		15	1	173	15	195	...	7	...	6	1	...	...	254	11
Southern Province.																		
Galle Prison, in the Fort	...	..	.		20	...	...	...	20	...	10	...	8	...	3545	384	10836	...
Bridewell, in the Fort	...	...	..	..	.	...	...	...	...	...	...	...	...	...	...	...	...	...
Matura Prison, in the Fort	..		.	...	4	...	96	...	17	...	6	...	2	...	1	1	179	...
Tangalle, the Fort					20	...	52	...	40	2	10	...	6	...	...	...	128	...
Hambantotte, Prison	...				2	...	59	4	7	...	1	...	...	...	1	...	248	2
Ballepittia, Prison		..	..		..	...	...	...	...	...	...	...	...	...	...	...	..	...
	...	.		...	46	...	207	4	84	2	27	...	16	...	3547	385	11391	2
Eastern Province.																		
Trincomalie, Gaol	.		.	...	7	...	60	...	31	...	9	...	3	...	...	...	235	...
Batticaloa, Gaol, in the Island of Poelmtivoe	.	..		.	13	2	139	6	31	...	18	...	9	...	1	...	118	...
	.		.		20	2	199	6	62	...	27	...	12	...	1	...	353	...
Northern Province.																		
Jaffnapatam, Gaol, in the Fort		...		..	99	1	340	20	27	1	11	...	3	...	3	1	735	20
Mannar, Gaol, in the Fort	...	...	..	..	1	1	13	2	...	...	...	...	...	...	1	2	21	...
Mullativoe, Gaol, in the Fort	...	...	.	.		...	34	.	11	...	1	...	3	...	...	...	39	...
Anuradhapoorah, Common Gaol		...	..	..	.	...	80	...	...	...	2	...	6	...	...	...	38	...
		..	..	..	100	2	467	22	38	1	14	...	12	...	4	3	833	20
Central Province.																		
Kandy, Gaol, in the Town	.	..	...	1	59	9	503	43	584	43	34	1	31	1	..	45	649	...
Badulla, Gaol	...	.	..	.	13	...	103	2	...	...	2	...	1	...	...	...	31	2
Matelle, Gaol	..	..	..	..	6	...	183	11	14	...	8	...	6	...	...	...	135	3
Newera Ellia, Gaol	.	..	...	...	1	...	12	...	6	...	4	...	2	...	...	...	71	...
	..	...	..	1	79	9	801	56	604	43	48	1	40	1	...	45	886	5
Western Province	7	..	67	1	111	3	882	49	359	2	67	13	211	...	4774	9	20425	4
North-Western	..	..	...	...	15	1	173	15	195	...	7	...	6	1	...	...	254	11
Southern	...	..	..	.	46	...	207	4	84	2	27	...	16	...	3547	385	11391	2
Eastern	...	...	...	.	20	2	199	6	62	..	27	...	12	...	1	...	353	...
Northern	...	...	...	..	100	2	467	22	38	1	14	...	12	...	4	3	833	20
Central	...	...	...	1	79	9	801	56	604	43	48	1	40	1	...	45	886	5
Total...	7	..	67	2	371	17	2729	152	1342	48	190	14	297	2	8326	442	34142	42

HOUSES of CORRECTION, &c.—*continued*.

employed in the course Year.				9. Punishment for Offences within the Prisons during the Year.								10. Cases of Sickness.								11. Deaths during the Year.			
												Greatest Number of Sick at one Time.				Total Cases of Sickness during the Year.							
At Employments not Hard Labour.		Not Employed.		Whipping.		Irons.		Solitary Confinement.		Other Punishment.		Whites.		Blacks or Coloured Persons.		Whites.		Blacks or Coloured Persons.		Whites.		Blacks or Coloured Persons.	
M.	F.	M.	F.	M.	F.	M.	F.	M.	F.	M.	F.	M.	F.	M.	F.	M.	F.	M.	F.	M.	F.	M.	F.
...	..	34	5	..	...	...	...	3	...	3	...	5	...	33	3	36	...	418	6	1	...	16	1
50	...	37	.		...	...	...	...	...	...	...	...	..	...	...	...	...	3143	...	...	...	11	
1	..	..	..		...	...	..	...	..	...	...	...	...	2	...	...	..	15	...	...	...		.
...		12	3	5	...	...	...	...	...	...	...	...	...	1	...	.	...	2	...	...	...	.	.
..	...	...		...	...	...	...	...	...	...	...	...	...	3	...	...	...	35	...	...	.	..	.
...	..		...	...	...	...	...	...	...	...	...	...	...	2	...	...	...	5	...	...	...		...
..	..	..	.		...	...	...	...	...	...	...	...	...	4	...	...	..	10	...	...	..	...	..
...		...		..	...	...	...	...	...	...	...	...	...	7	..	...	...	33	2	...	.	..	..
51	...	83	8	5	...	...	...	3	...	3	...	5	...	52	3	36	...	3661	8	1	...	27	1
.	..	1	.	...	...	2	...	..	...	...	...	...	...	12	...	27	...	...	...	...	...	..	.
...		...	..		...	...	...	...	...	..	...	...	...	2	2	...	...	19	2	...	.	1	
..	.	60	5	.	...	4	...	...	...	...	...	..	...	1	...	...	...	5		...	.	...	.
..	..	3	.	...	...	...	...	..	...	...	...	..	...		...	...	...	...	...	...		.	..
.	...	64	5	...	...	6	...	...	...	...	...	...	.	15	2	27	...	24	2	...		1	...
...	..	2839	64	..	...	2	...	9	...	...	..	4	...	14	...	123	...	2348	...	...		...	...
.	..	...	...		...	...	...	...	...	...	.	...	...	..	...	...	...	...	...	...	..		.
.	.	..			...	...	...	...	...	...		...	...	11	...	...	...	92	...	...		1	.
..		...	...		...	...	...	...	...	...	...	...	...	6	...	...	...	29	...	...		...	..
	1	1	8	...	...	...	...	...	...	1		...	...	71	...	...	...	374	...	...		1	.
..	.	..			...	...	...	...	...	...		...	...	..	...	...	...	..	...	...	.	...	.
	1	2840	72	.	...	2	...	9	...	1		4	...	102	...	123	...	2843	...	..	.	2	
.	.	51	..	2	...	...	...	...	...	...		1	...	11	...	1	...	2	...			..	...
.		166	6	..	...	...	...	...	...	...	...	...	...	3		...	...	12	...	...		...	...
.		217	6	2	...	...	...	...	...	..	..	1	...	14		1	...	14	...	...	.	..	...
.	.	14	2	10	...	...	...	...	...	...	...	1	...	8	1	1	...	138	17	...	.	.	1
...	...	...	...	..	...	...	...	...	...	...	...	...	...	6	1	...	...	14	1	...	..	1	...
...	...	1	..	...	...	...	...	...	...	...	...	...	...	1	...	...	...	2	...	...	..	...	...
...	...	42	...	..	...	...	...	...	...	...	...	...	.	6	..	...	...	48	...	...	..	...	...
...	..	57	2	10	...	...	...	...		...	...	1	...	21	2	1	...	202	18	...	..	1	1
	..	754	39	1	...	...	...	6	...	...	...	...	...	32	...	...	1	550	8	...	...	6	...
...	..	..	...	...	...	...	...	...	...	...	...	...	...	3	1	...	...	5	1	...		.	...
...	...	...	...	..	...	...	...	...	...	...	...	...	...	7	.	...	...	32	...	...	...	..	..
...	...	...	...	...	...	...	...	...	...	...	...	...	...	6	...	...	...	33	...	..	..	1	.
...	...	754	39	1	...	...	...	6	...	...	...	...	...	48	1	...	1	620	9	...	...	7	...
51	...	83	8	5	...	...	...	3	...	3	...	5	...	52	3	36	..	3661	8	1	...	27	1
...	...	64	5	...	...	6	...	...	...	...	...	...	...	15	2	27	...	24	2	...	...	1	...
...	1	2840	72	...	...	2	...	9	...	1	...	4	...	102	...	123	...	2843	...	...	...	2	...
...	...	217	6	2	...	...	...	...	...	...	...	1	...	14	...	1	...	14	...	...		...	...
...	...	57	2	10	...	...	...	...	...	...	...	1	...	21	2	1	...	202	18	...	...	1	1
...	...	754	39	1	...	...	...	6	...	...	...	...	...	48	1	...	1	620	9	...	...	7	...
51	1	4015	132	18	...	8	...	18	...	4	...	11	...	252	8	188	1	7364	37	1	...	38	2

RETURN OF GAOLS, AND PRISONERS.

QUESTIONS.

I.—General Description of Prison: whether Common Gaol, House of Correction, or otherwise? (To be accompanied by a Ground Plan of the Buildings, &c.)

II.—Under whose jurisdiction and superintendence; and what measures are adopted for securing the Visitation of the Prison by the Local Magistrates or other Authorities? (A Copy of the Rules and Regulations to be forwarded with the Return.)

III.—Number of Officers, and how appointed? Do all the Officers reside in the Prison? Are Female Prisoners attended by Female Officers exclusively?

IV.—Number of Classes, Divisions, or Wards, Day-rooms, Work-rooms, and Airing-yards (with reference to Plan); and whether the same can be extended or increased?

V.—Number of sleeping Cells, Solitary or Dark-cells, &c.; and if any are below ground?

VI.—Dietary or Weekly Allowance, and Weekly Cost per head for the different description of Prisoners? and under what system and control the Food, Medicine, and Clothing for the Prisoners is contracted for, or otherwise provided?

VII.—Allowance of Clothing and Bedding, and Cost per head?

VIII.—Hours of Labour and Exercise?

IX.—Description of Employment and Hard Labour?

X.—Amount of Earnings, and how applied; in what proportion to the Prisoners, to the Officers, or the fund for the maintenance of the Prison?

XI.—Whether the Classification directed by the Colonial Act has been observed: if not, for what reasons; and what measures have been taken to remedy this defect?

XII.—Are convicted Prisoners prohibited from receiving Visits, or Letters, or any articles of Food or Clothing from their Relatives or Friends: if not, under what restrictions?

XIII.—Is there a Chapel in the Prison, or suitable Apartment for the performance of Religious services? How are the Prisoners separated therein?

XIV.—What duties are performed by the Chaplain? What provision is made for the Instruction of the Prisoners; and are they supplied with Bibles and other suitable Books?

XV.—Are Dissenting Ministers allowed to have access to the Prisoners; and, if so, at what times, and under what restrictions?

XVI.—What Duties are performed by the Surgeon? Are separate Buildings or Apartments provided for the Sick.

XVII.—What Diseases have been most prevalent during the Year (in reference to Columns 10 and 11, Return No. 1.)?

XVIII.—Reasons for Non-employment of Prisoners (in reference to Column 8)?

XIX.—Reasons for Punishments, by Whipping, Irons, Solitary Confinement, or otherwise?

XX.—Is there any Insane person in confinement? State his or her Name and Age, and for what offence committed? How long has he or she been in confinement; and is such Person separated from the other Prisoners?

XXI.—Are any, and what Fees demanded of Debtors, or of any other Prisoners, either at their Admission to, or Discharge from, the Gaol?

XXII.—General Observations.

RETURN OF GAOLS AND PRISONERS.

ANSWERS TO QUESTION I.

Western Province.

Wellicadde, Colombo.—Gaol for prisoners sentenced to hard labour.

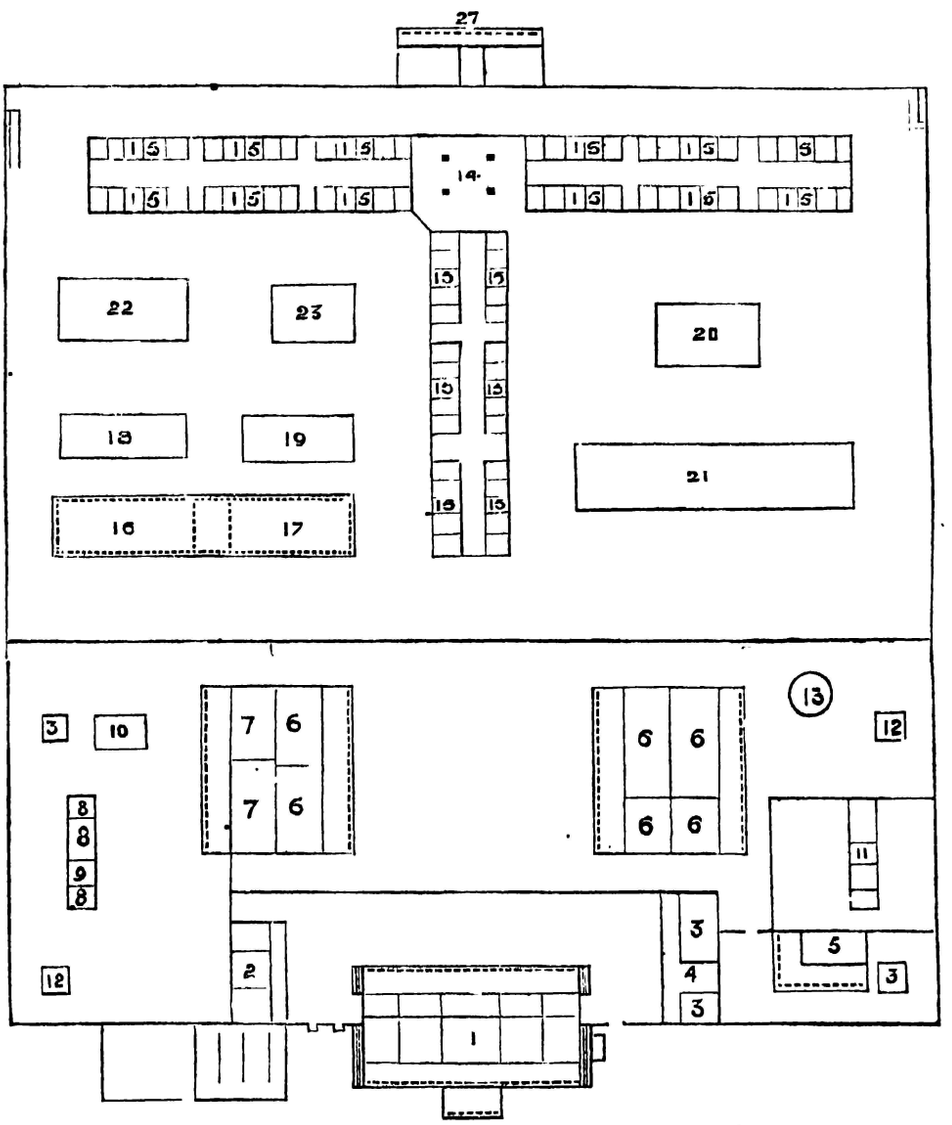

1 Governor's House. 2 Godowns. 3 Store Rooms. 4 Passage. 5 Cook House. 6 Dormitories. 7 Hospitals. 8 Hospital Wards. 9 Dead House. 10 Surgery. 11 Female ward enclosed with a wall. 12 Privies. 13 Well. 14 Observatory, Chapel and School. 15 Cells upper and lower stories. 16 Blacksmiths' work shop. 17 Carpenters' workshop. 18 Masons and Stone Cutters' shed. 19 Tiled shed and Saw pit. 20 Do. do. do. 21 Shed for Looms for weaving matting. 22 Shoemakers' shed. 23 Clerk of the Works' Office. 24 Assistant Jailor's House. 25 Overseer's House. 26 Medical Officer's quarters. 27 Guard House. (Scale of 80 ft. to an inch.)

Hulfsdorp, Colombo.—This gaol was originally intended for the reception of prisoners committed for debt, and for the confinement of all prisoners committed under the authority of any Court for a period not exceeding three months; but it has been since transferred from Schedule B. to Schedule A., by Proclamation in the Government Gazette dated the 23rd day of November, 1850.

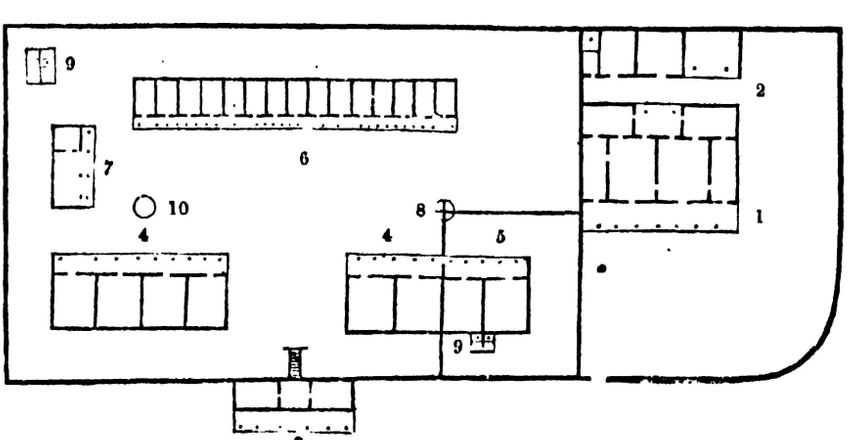

1 Gaoler's House and Civil Prison. 2 Godowns. 3 Guard House and Entrance. 4 Civil Prisoners. 5 Females. 6 Cells, upper and lower stories. 7 Cook House. 8 Store Room. 9 Privies. 10 Wells.

Pantura.—House of correction. A lock-up house, with two apartments.
Caltura.—

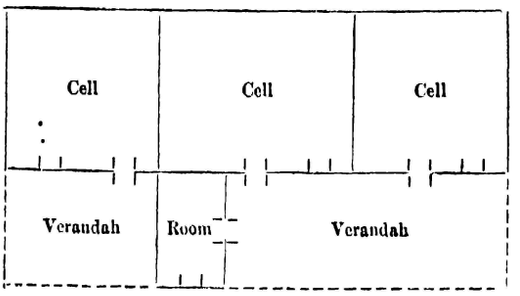

Negombo.—Common gaol. It has two sleeping cells, and a small room for the guards, with a kitchen attached thereto.
Kaigalle.—A lock-up house, consisting of four cells, with a front verandah.

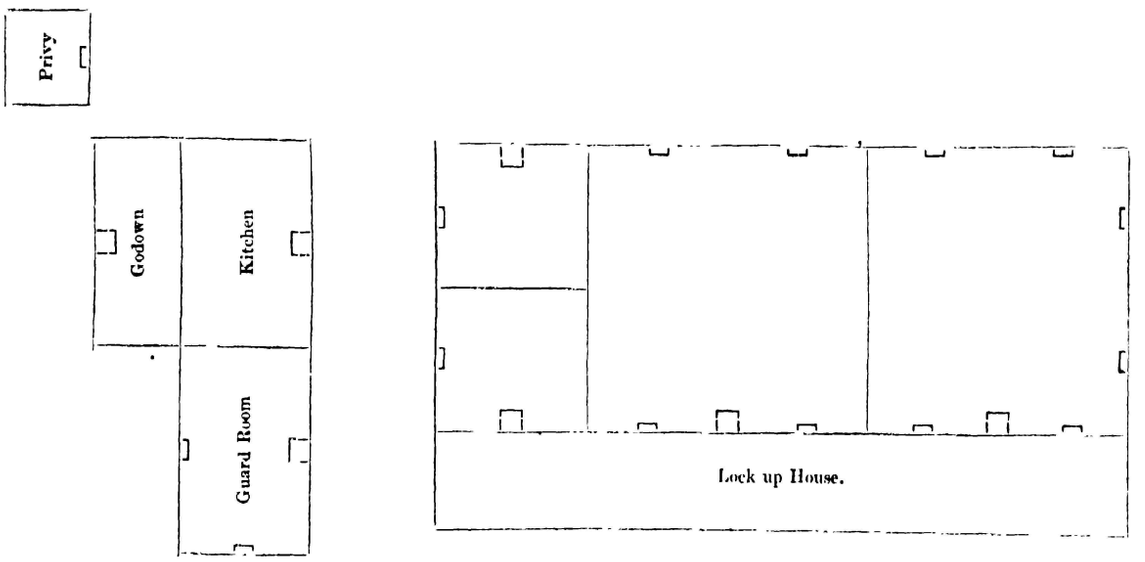

Avishawelle.—Common Gaol.

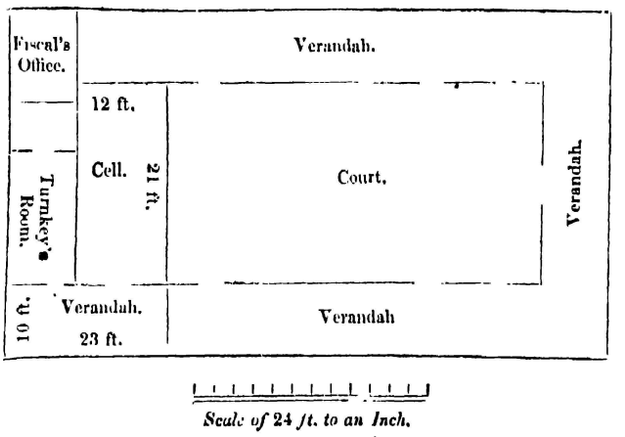

Scale of 24 ft. to an Inch.

Ratnapoora.—A Common gaol, on a square ground plan consisting of two lines of cells and a privy opening on a yard; the building is capable of containing from 30 to 40 prisoners.

North-Western Province.

Kornegalle, Putlam, Chilaw, Calpentyn.—Common gaols.

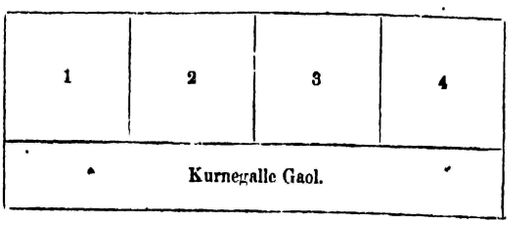

Southern Province.

The Gaols of ***Galle***, ***Matura***, and ***Hambantotte***, are for all classess of prisoners who have committed offences within the Province. Those of ***Tangalle*** and ***Ballepitia***, for custody of prisoners awaiting trial, or undergoing further examination.

Eastern Province.

The prisons of *Trincomalie* and *Batticaloa* are divided into two separate buildings, one for the criminal and one for the civil prisoners.

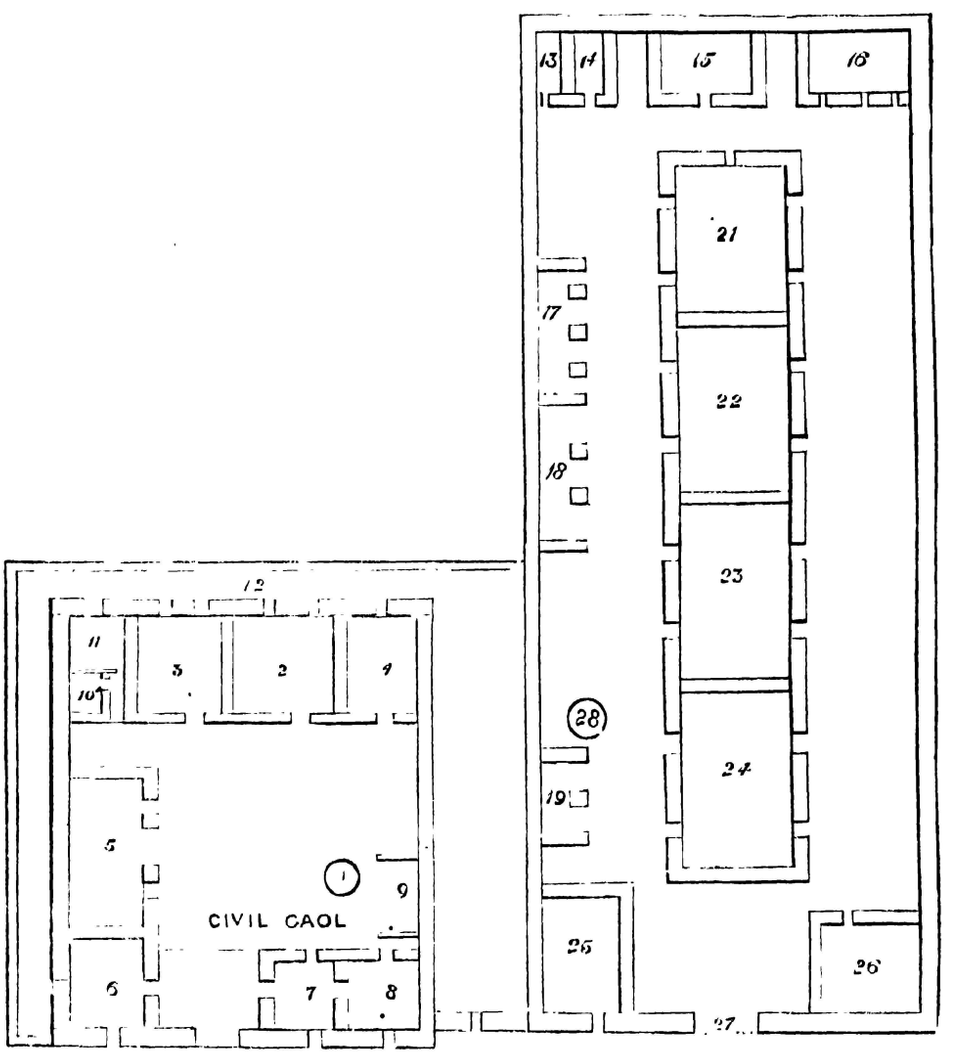

2 17 ft. × 17 ft., 3 17 ft. × 17 ft., 4 17 ft. × 11 ft., 5 25 ft. × 22 ft., 6 16 ft. 6 in. × 10 ft., 7 11 ft. × 11 ft., 8 11 ft. × 10 ft., 9 14 ft. × 7 ft., 10 6 ft. × 6 ft., 11 10 ft. × 10 ft., 12 67 ft. 6 in., 13 10 ft. × 6 ft., 14 10 ft. × 6 ft., 15 14 ft. × 10 ft., 16 16 ft. × 10 ft., 17 28 ft. × 8 ft., 18 26 ft. × 8 ft., built in 1863. 19 11 ft. × 8 ft., 21 26 ft. × 21 ft., 22 28 ft. × 21 ft., 23 28 ft. × 21 ft., 24 28 ft. × 21 ft., 25 18 ft. × 13 ft., 26 16 ft. × 10 ft., 27 11 ft.,

Northern Province.

Jaffna.—The gaol is situated in the Fort. It is not a building erected purposely for a gaol, but is composed of buildings which were originally Military Quarters. The materials are brick, (in some parts coral) and mortar; covering of tiles; the boundary at the back is the main wall and the ramparts of the fortress. (A ground-plan has been forwarded.)

Manaar.—The prison is situated in the Fort of Manaar. It consists of eight rooms, one of which is occupied by the gaol guard, three for civil prisoners, and four for criminal. The prison is a common gaol.

Mullativoe.—Common gaol.

Anaradhapoora.—Common gaol, consisting of three rooms.

CENTRAL PROVINCE.

Kandy.—The gaol is an oblong building, containing in the inside thirteen wards, nine of which are used as cells, one as gaoler's office and store room, one as surgery, one as guard room, and as turnkey's office. There is a centre yard surrounded by a verandah, and a well in the centre. There are four wards in the main building which open into the outer yard, viz:—two used for males, one for females, and one for store and lumber room; and three wards in the outer yard, viz:—two for civil debtors, and one as hospital. There are two privies in the inside of the building.

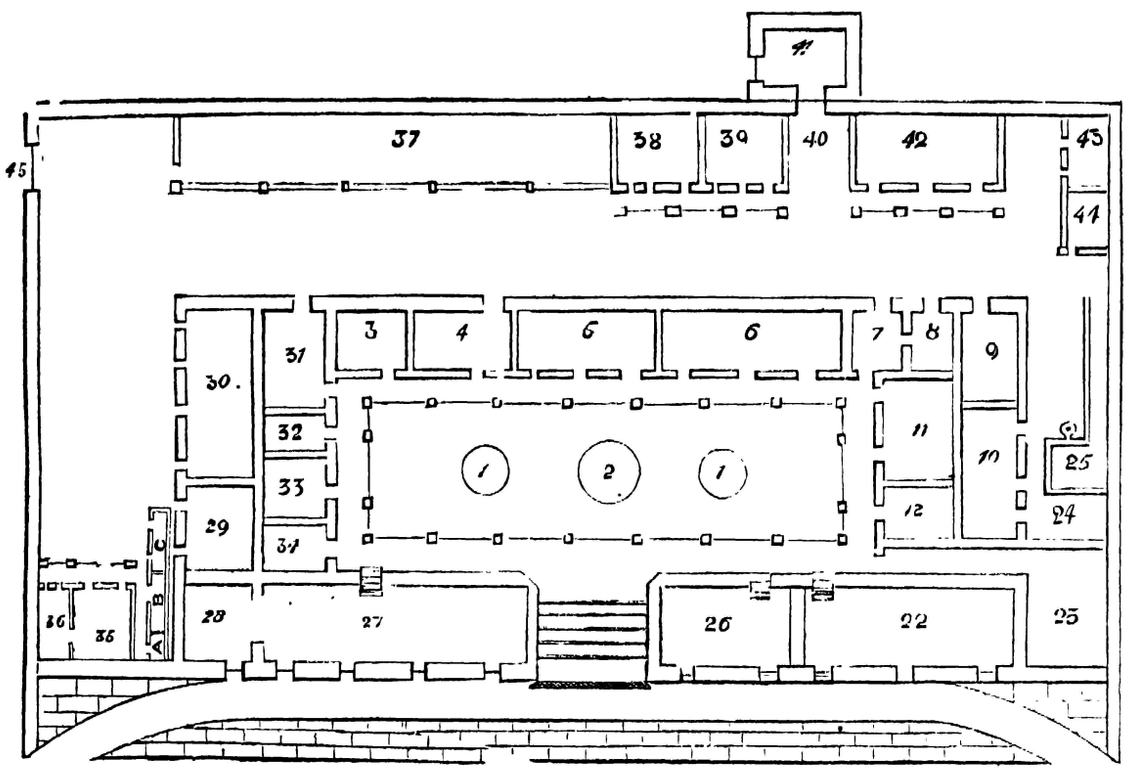

1 Lamp. 2 Well. 3 Store, 9½ × 10½. 4 Gaoler's Office, 10½ × 10½. 5 Europeans and Burghers, 10½ × 15½. 6 Simple Imprisonment, 10½ × 20. 8 Surgery, 10½ × 17½. 9 Female Ward, 11 × 18½. 10 Store Room, 11 × 30. 11 Guard Room, 15 × 16. 12 Turnkey's Office, 10½ × 15. 22 Convicts, 3rd Class 16 × 35. 23 and 24, Males, Privy. 25 Females, Privy. 26 Convicts 2nd Class, 16 × 19. 27 Convicts 1st Class, 16 × 44. 28 9 × 16. 29 and 30, Prisoners for trial, 9½ × 37, 9½ × 15. 31 Further examination, 20 × 15. 32 Condemn cell, 8 × 15. 33 do., 8 × 15. 34 do., 8 × 15. 35 and 36 Gaoler's Quarters. 37 Work shed, 38 and 39 Debtors, 15 × 15, 15 × 15. 41 Dead house. 42 Hospital, 16 × 30. 43 Store. 44 Cook house. 45 back gate. *a.* Privy. *b.* Store. *c.* Cook house.

Badulla.—Common gaol. It consists of five rooms of the following dimensions:—No. 1, 13½ × 13½. No. 2, 13½ × 13½. No. 3, 25½ × 11. No. 4, 13 × 11. No. 5, 11½ × 11. It was formerly a granary; and it is raised on stone and brick pillars to a height of three feet from the ground. The walls are built with brick pillars at intervals of eight feet, the intermediate spaces being filled up with sticks and mud. The roof is thatched. The doors consist simply of bars of wood 3 × 2 inches at intervals of about 4 inches apart: this may be necessary for ventilation, but greatly impairs the security of the building.

Matelle.—Common gaol. It consists of three rooms of the following dimensions, namely, No. 1, 12 × 12. No. 2, 12 × 8. No. 3, 12 × 8. The gaol is enclosed by a brick wall 16 feet high, and 39 feet long; and these rooms can only contain twenty-six prisoners. Any above that number are sent to the Police station to sleep.

Nuwera Ellia.—Common gaol. It is constructed of solid mud, with a thatched roof.

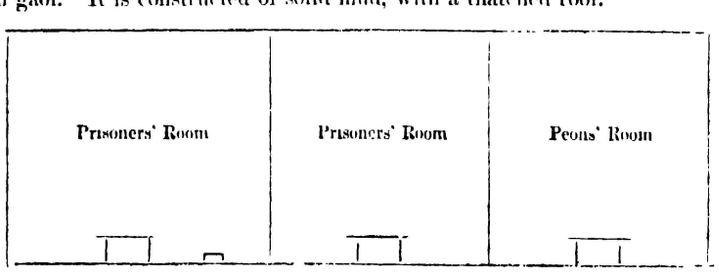

ANSWERS TO QUESTION II.

WESTERN PROVINCE.

Wellicadde, Colombo.—Under the jurisdiction and superintendence of the Fiscal for the Western Province. No system of visitation by Magistrates or other authorities. The Deputy Fiscal holds a Warrant under the Governor's hand empowering him to enquire into offences and to punish.

Hulfsdorp, Colombo.—Jurisdiction and superintendence under the Fiscal of the Western Province. The Governor has power to nominate visitors under the Ordinance No. 18 of 1844; but the system of visitation has been entirely neglected of late. The Deputy Fiscal holds a Warrant under the Governor's hand, empowering him to enquire into offences committed by prisoners, and to punish them. He visits the gaol continually.

Pantura.—Under the Fiscal.

Caltura.—Under the jurisdiction of the Fiscal for the Western Province, and under the superintendence of the Deputy Fiscal at Caltura. The prison is occasionally visited by the District Judge.

Negombo.—Under the superintendence of the Deputy Fiscal. No measures adopted, except that the Police Magistrate is appointed a visitor; No rules or regulations except the provisions of the Ordinance No. 18 of 1844.

Kaigalle.—Under the superintendence of the Deputy Fiscal, who is the local Magistrate.

Avishawelle.—Under the Deputy Fiscal who is also Police Magistrate.

Ratnapoora.—Under the immediate superintendence of the Deputy Fiscal of Ratnapoora, who is also District Judge and Assistant Government Agent. No appointed "Visitor" inspects the Gaol.

North-Western Province.

The *Kornegalle* gaol is under the superintendence of the Fiscal; and those at *Chilaw*, *Putlam*, and *Calpentyn*, under that of his respective Deputies at those Stations. The District Judges at Kornegalle and Chilaw are the ex-officio visitors of the gaols of their stations.

Southern Province.

Under the jurisdiction of the several District Judges and Police Magistrates, and under the superintendence of the Fiscal of the Southern Province or his Deputies, of whom there is one at each station. The Judges of the Supreme Court, when on Circuit at Galle, Matura, and Tangalle, visit the gaols. The Fiscal and his Deputies visit them frequently and at uncertain times, as do prison visitors appointed by the Governor, of which latter there are at present two.

Eastern Province.

The prisons are under the jurisdiction of the Fiscal of the Eastern Province and his Deputies, and are visited, under the provisions of the Ordinance No. 18 of 1844, by a visitor appointed at each place by His Excellency the Governor.

Northern Province.

Jaffna.—Within the jurisdiction of the District Judge of Jaffna, and in the charge and under the immediate superintendence of the Fiscal of the Northern Province. The gaol is visited weekly by the Deputy Queen's Advocate and Police Magistrate of Jaffna, who have been appointed visitors under the provisions of the Ordinance No. 18 of 1844.

Manaar.—Under the jurisdiction and superintendence of the Deputy Fiscal. The District Judge and Magistrate is visitor of the gaol.

Mullativo.—Under the jurisdiction of the Fiscal. No means are adopted to secure the visitation of the prison by the local Magistrate or other authorities.

Anuradhapoora.—It is under the superintendence of the Fiscal. The District Judge is visitor of the gaol.

Central Province.

Kandy.—The Gaol is visited by one of the Judges of the Supreme Court, during the Sessions; and there are two visitors appointed by Government, (vide copy of the Gaol Rules and Regulations sent in to Government with the Return of 1853).

Badulla.—Under the jurisdiction and superintendence of the Deputy Fiscal, who visits the gaol at uncertain periods.

Matelle.—Under the jurisdiction of the Deputy Fiscal and the Police Magistrate, being ex-officio visitors; and under the superintendence of a visitor appointed by Government.

Newera Ellia.—Under the superintendence of the Deputy Fiscal, who is at the same time Police Magistrate of the station.

ANSWERS TO QUESTION III.

Western Province.

Wellicadde, Colombo.—One governor of gaol, one chief turnkey and clerk of works, one turnkey, four overseers, three master artificers, and twenty-two gaol guards. The governor of the gaol, the medical officer, the chief turnkey, and one overseer, reside on the prison grounds. Female prisoners are attended by female officers exclusively.

Hulfsdorp, Colombo.—A gaoler and assistant gaoler, and an overseer, appointed by His Excellency the Governor; a turnkey and Eighteen gaol guards appointed by the Fiscal. The gaoler resides in a quarter set apart for him within the gaol premises. Female prisoners, when confined in the gaol, are attended by a matron, who is appointed by the Fiscal; but all females have of late been sent to Wellicadde, as in that gaol there are better means of keeping them separate from the males than in this.

Pantura.—Two officers, namely turnkey and gaol guard. The gaol guard resides in prison. The female prisoners are attended by female officers.

Caltura.—Three guards appointed by the Deputy Fiscal of Caltura, and a turnkey by Government, all reside in the gaol. When there are female prisoners, the necessary provision is made.

Negombo.—One turnkey, one gaol guard, and occasionally extra guards, appointed by the Deputy Fiscal. They are not residing in the gaol. No female officers are appointed.

Kaigalle.—A turnkey and two gaol guards; the first appointed by a letter from the Colonial Secretary, the latter two by the Deputy Fiscal. The Turnkey resides on the premises.

Avishawelle.—Three turnkeys appointed by the Colonial Secretary, and two peons, appointed by the Deputy Fiscal. Turnkey attends daily, and Gaol guards alternately; should there be a female prisoner, she is confined in the House of the Turnkey who is a married man.

Ratnapoora.—A turnkey appointed by Government, at the recommendation of the Fiscal. No female officers have been allowed for female prisoners. The turnkey resides in the gaol, and is in constant attendance.

North-Western Province.

At *Kornegalle*, the gaol is in charge of a gaoler, and six gaol guards; at *Putlam*, in charge of a gaoler and two guards; at *Chilaw*, in charge of a turnkey and two gaol guards; and at *Calpentyn*, in charge of two peons. The gaolers are appointed by the Governor, and the guards or peons by the Fiscal. None of the officers reside in the gaol; the duty is however taken in rotation by the gaol guards. Matrons are employed over female prisoners, when there are any confined; but there are no permanent female attendants.

SOUTHERN PROVINCE.

There is a gaoler in charge of each prison, and peons to assist him. The gaolers of *Galle* and *Matura* reside in the gaol, but at other stations this is not practicable. When there are female prisoners, a matron is hired.

EASTERN PROVINCE.

The Fiscal, appointed by His Excellency the Governor, and his Deputies, by himself, as well as a gaoler at each station appointed by the Governor. The Gaoler at Trincomalie has not resided in the gaol since March last. At *Batticaloa*, the gaoler does not reside in the gaol, as there is no room available. Female prisoners are attended by female officers.

NORTHERN PROVINCE.

Jaffna.—A gaoler appointed by Government, and eight turnkeys nominated by the Fiscal. The gaoler constantly resides in the prison. There is a matron to attend upon the female prisoners.

Manaar.—One turnkey and three gaol guards, appointed by the Fiscal. None of the officers reside in the prison. No female officers in the prison.

Mullativo.—There are no officers separately appointed to take charge of the gaol, with the exception of the superintendent of process servers, who does not reside there. Female prisoners are not attended by females.

Anaradhapoora.—There are a turnkey and three gaol guards. They do not reside in the prison, but watch the gaol by turns.

CENTRAL PROVINCE.

Kandy.—One gaoler, one overseer, two turnkeys, and one matron, appointed by His Excellency the Governor. The former and latter reside in the prison, and fourteen watchmen, to attend the convicts employed at hard labour, appointed by the Fiscal.

Badulla.—A turnkey and two gaol messengers, appointed by the Fiscal, are attached to the gaol. When there are female prisoners, female attendants are engaged, but there are none in the establishment.

Matelle.—Three, namely, a turnkey appointed by the Governor, and two peons by the Deputy Fiscal. The turnkey only resides in the prison. There is no female officer at this gaol.

Newera Ellia.—A turnkey, appointed by the Governor, who does not reside in the gaol, as there is no accommodation for him. Female prisoners, whenever committed, are sent to Kandy, and thus no female turnkey is required.

ANSWERS TO QUESTION IV.

WESTERN PROVINCE.

Wellicadde, Colombo.—One wing of the northern enclosure is appropriated to the sick; the other for European, Burgher, and female prisoners. The central space between the wings is used as a place for assembling the prisoners for work, meals, &c. In the southern compartment, the space around the cells is occupied by workshops, and forms a good airing ground. There is ample space for extending the prison buildings.

Hulfsdorp, Colombo.—Six large cells capable of containing sixteen prisoners in each, and thirty cells capable of containing three prisoners in each; two other large rooms, intended for females, have been converted into a surgery and hospital. The debtors are confined in a separate building consisting of three large rooms. There are no workshops, as trades are not carried on in this prison. The prisoners are engaged in public works outside the walls during the day. The space for extending the building is very limited.

Pantura.—None.

Caltura.—None.

Negombo.—The gaol is described in the answer to the first question. It can be extended advantageously, so as to enable the officers to reside there.

Kaigalle.—There are four wards or rooms used by prisoners. They cannot be extended or increased.

Arishawelle.—None.

Ratnapoora.—The gaol consists of eight rooms, which are thus occupied, viz:—one for criminals, one for hospital, one for debtors, one or two, if required, for untried prisoners, one for female prisoners, one for kitchen, and one for the turnkey. This Classification has not been strictly observed.

NORTH-WESTERN PROVINCE.

The gaols do not admit of classification. The female prisoners at *Kornegalle* are confined in the room marked No. 1; No. 2 is used as a room for the sick; No. 3 for prisoners under sentence, and for debtors; No. 4 for convicts.

The gaol at *Chilaw* consists of one room, affording accommodation for about ten men.

The *Putlam* gaol has three rooms; one large enough to hold ten men, and the other rooms are capable of holding three men each.

The *Calpentyn* gaol consists of two rooms; one is used for the female prisoners, and the other for the male prisoners.

SOUTHERN PROVINCE.

The gaol at *Galle* has three large wards, a hospital, two cells, two small rooms, and the gaoler's apartment. There is a verandah and a yard in front of the rooms of the principal division. The quarters allotted to the gaoler consist of one long room divided into two by a canvass partition, and a cooking apartment is attached; the whole being separated from the yard by a fence.

The *Matura* gaol has three spacious wards, used as sleeping apartments, with two detached rooms which serve as a hospital.

The *Tangalle* gaol has three rooms.

The *Hambantotte* gaol is a quadrangular building, consisting of three large wards, viz. hospital, gaoler's room, and wards for females and civil prisoners, with a guard house in the entrance or gateway.

EASTERN PROVINCE.

Two classes,—criminal and civil. There are three wards and an airing yard in the criminal gaol at *Trincomalie*, and three in the part appropriated to the civil prisoners, as well as a good airing yard.

There are six rooms in the *Batticaloa* gaol, and a yard of 2534 square feet in extent.

NORTHERN PROVINCE.

Jaffna.—Supreme Court prisoners, District and Police Court prisoners for further examination, prisoners for trial, Burgher debtors and Native debtors, are kept apart as much as practicable. Female prisoners are confined by themselves in a separate building.

Manaar.—Classes, &c., none; airing yards four, on the back and front of the rooms. They cannot be extended or increased without encroaching on the ground forming the centre of the Fort.
Mullativo.—None.
Anaradhapoora.—None.

CENTRAL PROVINCE.

Kandy.—The ward marked No. 1 is used for the confinement of the first class, No. 2 second class, No. 3 third class convicts, No. 4 turnkey's office, No. 5 guard room, No. 6 simple imprisonment, No. 7 Europeans and Burghers, Nos. 8 and 9 gaoler's office and store room, No. 10 further examination prisoners, Nos. 11, 12, and 13, condemned cells, No. 14 surgery, No. 15 female prisoners, No. 16 store and lumber room, No. 17 kitchen, No. 18 godown, Nos. 19 and 20 civil debtors, Nos. 21 and 22 prisoners awaiting trial, No. 23 work shed, Nos. 24 and 25, privies for males and females, No. 26 dead house, No. 27 hospital.
Badulla.—Five wards; one of which is used for convicted prisoners, one for those under examination, one for female prisoners, and one for sick prisoners. There are no day rooms or work rooms. The gaol stands in an open piece of ground unprotected by walls: were there walls, a good airing yard might be made.
Matelle.—The gaol is simply a lock-up house, consisting of three small rooms; and the space enclosed is so confined that the buildings are scarcely capable of extension. (See Answer No. I.) A female ward is much required, as also other additional rooms, for which however there is no space within the walls, and the yard ought therefore to be greatly enlarged.
Nuwera Ellia.—A lock-up house consisting of three rooms. There is no means of extending the same; and there is no workshop, nor yard, around the gaol.

ANSWERS TO QUESTION V.

WESTERN PROVINCE.

Wellicadde, Colombo.—Altogether one hundred and seventy-seven sleeping compartments, of which ten are wards, each capable of containing a number of prisoners; and one hundred and sixty seven are solitary cells. Of the latter, three are dark, but not below ground, and are never occupied by prisoners.
Hulfsdorp, Colombo.—Thirty-six sleeping cells. There are no dark cells, and none under ground.
Pantura.—None.
Caltura.—All the three cells are used as sleeping cells. None are below ground.
Negombo.—Only two sleeping cells. No solitary or dark cells, nor is there any under ground.
Kaigalle.—None but the four wards already described.
Avishawelle.—One, no solitary or dark cell. None below ground.
Ratnapoora.—None.

NORTH-WESTERN PROVINCE.

The prisoners sleep in the rooms described in answer to Question IV. There are no solitary or dark cells, nor are there any below ground.

SOUTHERN PROVINCE.

See answer to Question IV. There are no cells below ground.

EASTERN PROVINCE.

There are no cells.

NORTHERN PROVINCE.

Jaffna.—There are no sleeping cells, and no solitary or dark cells.
Manaar.—There are no cells. There are, as mentioned in answer to Question IV, eight rooms, in which the prisoners live. There are no solitary or dark cells, and none of the rooms are below ground.
Mullativo.—Two cells. The gaol is divided into three rooms, (as per plan), which are all above ground.
Anaradhapoora.—See answers under Nos. I. and IV.

CENTRAL PROVINCE.

Kandy.—There are nine sleeping cells, and three condemned cells; there are neither solitary nor dark cells; none below ground.
Badulla.—There are no cells of any kind,—the five wards mentioned in answer to Question IV. comprising the whole accommodation of the gaol.
Matelle.—None.
Newera Ellia.—None.

ANSWERS TO QUESTION VI.

WESTERN PROVINCE.

Wellicadde, Colombo.—Coffee, hoppers (rice flour cakes,) and jaggery, at ½ before 6, A. M. Morning meal, at 11 A. M., and evening meal at 5 P. M., 10½ oz. rice, 1¼ oz. dried or salted fish, with vegetables and necessary condiments, for Native prisoners, at 2*s.* 5¾*d.* per head per week. The same allowance (less rice) with 1lb. beef and 1½lbs. bread daily for European and Burgher Prisoners, at 4*s.* 11½*d.* per head per week. The above is furnished by contract taken by the year. The contractor furnishes all food and extras for sick prisoners at the same rate as for the healthy ones. He also clothes the prisoners at a stipulated rate under the same contract. Medicines are furnished from the Government Stores.
Hulfsdorp, Colombo.—For Native prisoners the daily allowance of food is as follows:—¼ lb. of Bread ⅜*d.* worth of hoppers or other cakes; ⅓ oz. coffee boiled and 1 oz. of jaggery or sugar, ½qt. of rice; 1¼ oz. dried or Salt fish; and ¼ cocoanut, and other vegetable curry. For European prisoners, 1¼ lb. of Bread, ⅜*d.* worth of hoppers, and ripe plantains, ½ oz. boiled coffee; 1 oz. of jaggery or sugar; ¾lb. bread or in lieu ½lb. bread and boiled vegetable to the value of ¼*d.* ½lb. beef or pork; and ¼ oz. of salt and $\frac{1}{10}$ oz. Pepper. Total cost per week of the prisoner's allowance for Natives,—2*s.* 5¾*d.*; Europeans,—4*s.* 11½*d.* The food and clothing are supplied by contract, subject to the approval

of the Fiscal as to quality, and quantity. The medicines are supplied by Government. The above remarks apply to criminal prisoners only. The civil prisoners are allowed batta by their creditors at the following rates appointed by Government, viz.—6*d.* for Natives; 9*d.* for Burghers; 1*s.* for Europeans.

Pantura.—One shilling and nine pence. Food supplied by the turnkey. Sick attended by a Native Medical man, as no medical Sub-assistant could have been available. Dress supplied by turnkey.

Caltura.—The dietary allowance is 3*d.*; weekly cost per head 1*s.* 9*d.* Food is supplied by the guards, under the immediate superintendence of the turnkey. Prisoners are attended to, and medicine given when sick, by the Medical Assistant stationed at Caltura.

Negombo.—Two meals for the day, one at 10 o'clock A. M., and one at 5 o'clock, P. M. Weekly cost per head 1*s.* 9*d.* A prisoner is employed to cook their food under the superintendence of the turnkey. Medicines are supplied by the Government Medical Assistant. No clothing is allowed.

Kaigalle.—The prisoners have been hitherto fed by the turnkey at a daily cost of 4½*d.* for each native, and 6*d.* for each Burgher or European. The food and clothing are under the superintendence of the Deputy Fiscal. Medicines are received from the Assistant Colonial Surgeon of the station. Clothing is supplied by the Fiscal or Deputy Fiscal.

Arishawelle.—Curry and rice. Weekly cost per head 2*s.* 2¼*d.* according to rate sanctioned by Government, viz. 3¾*d.* per diem. Food supplied by the turnkey.

Ratnapoora.—A contractor supplies the daily food at 3¼*d.* for each prisoner; and the gaol clothes have been furnished by the Fiscal.

North-Western Province.

	Kornegalle.			*Putlam.*			*Chilaw.*			*Calpentyn.*		
	£	*s.*	*d.*	£	*s.*	*d.*	£	*s.*	*d.*	£	*s.*	*d.*
Europeans	0	7	0	0	5	3		—		0	7	0
Burghers	0	3	3	0	3	6		—		0	5	3
Natives	0	3	6	0	2	0½	0	2	0½	0	2	0½

At *Kornegalle*, food is supplied to the prisoners ready cooked by a contractor. But at *Chilaw*, *Putlam*, and *Calpentyn*, food is purchased, and the prisoners cook for themselves. Medical attendance, medicines, and clothing, are supplied by Government.

Southern Province.

A contractor at each station supplies all the criminal prisoners with three meals a day; the first of which consists of hoppers, jaggery, and coffee; and the two latter consists each of a heaped quart of boiled rice with a corresponding portion of vegetable, meat, or fish curry,—the weekly cost of which varies, viz.:—

	s.	*d.*
At *Galle*, for a criminal European prisoner	4	8
for a Burgher or Native	2	4
European, civil	7	0
Burgher	3	6
Native	2	0½
At *Matura*, for a criminal prisoner	2	11
Debtors	1	9
At *Tangalle*, for a criminal prisoner	2	4
At *Hambantotte*, for a criminal prisoner	2	7½

Clothing is supplied by the contractor. Medical officers attend the sick in the gaols of *Galle*, *Matura*, and *Hambantotte*.

Eastern Province.

The cost of each prisoner for a week is, 5*s.* 3*d.* for Europeans; 3*s.* 6*d.* for Burghers; and 2*s.* 7½*d.* for Natives, at *Trincomalie*. At *Batticaloa* 2*s.* 4*d.* for Natives. Food is supplied by contract; medicines from the Government stores. The clothing is supplied from the Commissariat Store, paying for the same,—or purchased at the market.

Northern Province.

The highest and lowest weekly allowance per head was, during the year, at the rates following each description of prisoners.

		Prisoners for Debt.		Prisoners for Trial.		Prisoners employed at Hard Labour.		Prisoners under Sentence.		Prisoners for Debt to the Crown.	
		The highest.	The lowest.	The highest.	The lowest.	The highest.	The lowest.	The highest.	The lowest.	The highest.	The lowt
		s. *d.*	*s.* *d.*	*s.* *d.*	*s.* *d.*	*s.* *d.*	*s.* *d.*	*s.* *d.*	*s.* *d.*	*s.* *d.*	*s.* *d.*
Jaffna	European	...	...	...	..	...	...	...	...	...	...
	Burgher	...	...	3 6	3 6	2 7½	2 7½	...	...	...	...
	Natives	3 6	3 6	1 3¾	1 3¾	1 3¾	1 3¾	1 2	1 2	1 2	1 2
Manaar ...	European	...	...	...	...	...	...	...	...	...	...
	Burgher	...	...	...	...	...	...	...	...	...	...
	Natives	2 0½	2 0½	2 0½	2 0½	2 0½	2 0½	2 0½	2 0½	2 0½	2 0½
Mulletivo ...	European	...	...	...	..	...	...	...	...	...	...
	Burgher	...	...	...	...	...	...	...	...	...	...
	Natives	1 7¼	1 3¾	1 7¼	1 3¾	1 7¼	1 3¾	1 7¼	1 3¾	1 7¼	1 3¾
Anoradhapoora	European	..	...	...	...	...	...	...	...	...	...
	Burgher	...	...	...	...	...	...	...	...	...	...
	Natives	...	...	1 9	1 9	1 9	1 9	1 5½	1 5½	...	...

Amount of Batta paid to Prisoners during the year 1863—£332 8*s.* 3¼*d.*

Do. do. recovered from Prisoners under the Ordinance No. 18 of 1844,—£51 19*s.* 0¼*d.*

The Prisoners receive a daily allowance proportionate to the price of rice, and purchase their food inside the gaol from a merchant who attends there for the purpose. The gaoler and turnkeys are present at the time. Medicine is supplied by the Principal Medical Officer. No clothing is provided.

CENTRAL PROVINCE.

Kandy.—All criminal prisoners are rationed by contract. The rate for the year 1863 was for Europeans and Burghers 4*s.* 9¾*d.*, Natives 2*s.* 4*d.* per week. Europeans and Burghers are allowed bed, cots and blankets, and Natives mats, to sleep on; the former shirts, blue cotton jackets and trowsers, and the latter drawers of the same description, furnished by Government at the market prices.

Badulla.—Two meals per day, each consisting of ½ of a seer of rice, with a curry of flesh and vegetable for black or coloured prisoners, at a cost of 4*s.* 2¾*d.* per head per week. Besides these rations, those sentenced to hard labour receive coffee and hoppers in the morning, at a cost of ¾*d.* per head. The food is supplied by contract; the clothes for prisoners under hard labour by the Fiscal; and medicine by Government.

Matelle.—Weekly allowance for those at hard labour, rice 1*s.* 3¾*d.*; coffee and hoppers 5½*d.*; curry 1*s.* 5½*d.*—Total, 3*s.* 2½*d.* For those committed for further examination, rice 1*s.* 3¾*d.* curry, 1*s.* 5½*d.*—Total 2*s.* 9¼*d.* The contract is made annually, under the control of the Deputy Fiscal.

Nuwera Ellia.—Daily allowance of 8*d.* per head for Native prisoners, including coffee in the morning; and 1*s.* for European and Burgher prisoners.

ANSWERS TO QUESTION VII.

WESTERN PROVINCE.

Wellicadde, Colombo.—For Natives, a cloth 6 feet long and 3 feet wide every three months, costs 1*s.*; a native blanket lasts three years, and costs 2*s.* 6*d.* For Europeans, a suit of blue cotton, with shirt and shoes, cost 10*s.* 6*d.*, and lasts three months. Mattrasses, blanket, and pillow, last about three years, and cost 17*s.* 9*d.*

Hulfsdorp, Colombo.—For Natives, one cloth every three months, cost 1*s.* and a cumbly which lasts three years, cost 2*s.* 6*d.* For Europeans, a pair of trowsers of blue cotton with shirt and shoes, costs 7*s.* 6*d.*, every three months. A Mattrass, blanket, and pillow every three years.

Pantura.—Two shillings.

Caltura.—Mats are supplied for sleeping.

Negombo.—No clothing is allowed; straw mats are procured to sleep upon, at a cost of 4½*d.* each, which last about six months.

Kaigalle.—Once in six months a white and a blue cloth, at a probable cost of one shilling each, and a mat at a cost of three to four pence.

Avishawelle.—Clothing supplied by Government; mats for sleeping supplied by Government.

Ratnapoora.—The bedding consists of a mat, cost 3*d.* They provide their own clothing, prisoners under sentence, are provided with a distinct cloth. (See No. VI.)

NORTH-WESTERN PROVINCE.

A cloth and a mat as often as necessary, at a cost of nearly 2*s.* per head.

SOUTHERN PROVINCE.

Throughout the Southern Province, the Prisoners are subsisted by contract; and as they receive no money allowance in these prisons, clothing and sleeping mats are supplied to them.

EASTERN PROVINCE.

Two blue cloths, which cost 4*s.* 3*d.*, are supplied to each prisoner. Two mats are also allowed to each prisoner.

NORTHERN PROVINCE.

Jaffna.—No separate allowance.

Manaar.—None.

Mullativo.—None.

Anaradhapoora.—None.

CENTRAL PROVINCE.

Kandy.—The average amount of clothing and bedding for Europeans and Burghers is £1; and for Natives, 5*s.* per quarter.

Badulla.—Two yards of black cloth are allowed to each Prisoner, at a cost of 3*s.* per head, which will probably last for two months; no bedding is required, and mats are therefore given instead.

Matelle.—A pair of blue trousers allowed to each prisoner every four months. No bedding allowed, only mats and cumblies. Cost per head per annum 10¼*d.*

Nuwera Ellia.—Prisoners sentenced to hard labour are furnished with the clothes and mats by Government. Blankets or cumblies should be furnished on account of the climate.

ANSWERS TO QUESTION VIII.

WESTERN PROVINCE.

Wellicadde, Colombo.—Labour from 6 to 11 A. M.—one hour for breakfast; labour from 12 to ¼ to 5 P. M.—the interval, till 6 P. M., for bathing, dinner, and exercise.

Hulfsdorp, Colombo.—Labour from 6 o'clock to 11 A. M.—and from 12 A. M. to ¼ to 5 P. M.—one hour is set apart for breakfast; the rest of the time, till 6 o'clock P. M., is set apart for bathing.

Pantura.—6 A. M. to 5 P. M.

Caltura.—From 6 to 10 A. M., and from 12 to 5½ P. M.

Negombo.—From 6 to 10 A. M., and from 12 to 5 P. M.

Kaigalle.—From 6 to 10 A. M., and from 12 to 5 P. M.

Avishawelle.—Labour from 6 to 10 A. M., and from 12 to 5 P. M.

Ratnapoora.—From 6 to 10 A. M., and from 12 to 5 P. M.

NORTH-WESTERN PROVINCE.

From 6 A. M. to 5 P. M. daily; an interval of one and a half hours being allowed for breakfast.

SOUTHERN PROVINCE.

The hours of labour in all the gaols are from 6 o'clock in the morning until 10, and from noon till 5 in the afternoon. Prisoners not at hard labour are allowed to take exercise in the yard until the prison is locked up, at half past 6.

EASTERN PROVINCE.

The working hours are from 6 to 10 A. M., and 12 to 5 P. M.

NORTHERN PROVINCE.

Jaffna.—The hours of labour are from 6 to 10 and 12 to 5. The prisoners within the walls not at hard labour are allowed the range of yards all day.
Manaar.—From 6 to 10 A. M. and from 12 to 5 P. M.
Mullativo.—From 6 to 10 A. M. and from 12 to 5 P. M. No time is allowed for exercise.
Anaradhapoora.—From 6 to 10 A. M. and from 12 to 5 P. M.

CENTRAL PROVINCE.

Kandy.—From 6 to 10 A. M. and from 12½ to 5 P. M.
Badulla.—From 6 to 10½ A. M. and from 12 to 5½ P. M.
Matelle.—From 6 to 10 A. M., and from 12 to 5 P. M.
Nuwera Ellia.—Between 6 and 10 in the morning, and 11 and 5½ in the evening.

ANSWERS TO QUESTION IX.

WESTERN PROVINCE.

Wellicadde, Colombo.—At the several trades of carpenters, smiths, sawers, stone cutters, mat weavers, masons, shoemakers, and coolies.
Hulfsdorp, Colombo.—In making roads, cleaning the lake and canal and various other public works.
Pantura.—Constructing and repairing minor roads.
Caltura.—Sweeping and keeping clean the premises near the Court and Rest-houses; clearing side drains in the town, and repairing roads when required.
Negombo.—Repairing and sweeping the streets in the town, and other public works.
Kaigalle.—Making and repairing Government roads, clearing and keeping in order grounds attached to the Government buildings.
Avishawelle.—On roads and Government grounds.
Ratnapoora,—Breaking stones at the Fort of Ratnapoora, and other incidental Government works, &c.

NORTH-WESTERN PROVINCE.

The prisoners are employed in repairing roads in the towns, and in cleaning and keeping in order the precincts of public buildings, &c.

SOUTHERN PROVINCE.

The convicts are employed on public works, under the directions of the Fiscal, breaking stones, repairing and cleaning roads in towns, and in duty about the salt works at Hambantotte.

EASTERN PROVINCE.

Employed at public works, keeping clean Government premises, streets, roads, &c.

NORTHERN PROVINCE.

Jaffna.—The labour is chiefly on the roads and prison premises.
Manaar.—Employed on public works, such as clearing rubbish from the streets, in Manaar, Sclavatore Kutcherry, Court, Gaol, and compound of the Fort, cutting and clearing bushes in the Fort, and in the Rampart.
Mullativo.—Employed on public works.
Anaradhapoora.—Cleaning jungle, and sweeping the grounds about the Court and Kutcherry.

CENTRAL PROVINCE.

Kandy.—Hard labour on public works connected with the Civil Engineer and Commissioner of Roads Department, streets and roads in the town of Kandy and its vicinity, improving the grounds attached to the Pavilion, and European and native grave-yards, and breaking stones.
Badulla.—Keeping the streets in the town of Badulla and neighbouring roads in repair, and improving the same, and building, repairing, and keeping in order public buildings and grounds.
Matelle.—Repairing roads, bringing materials, attending to public grounds, clearing and repairing drains and Government premises, and building bridges, &c. &c. &c.
Newera Ellia.—Repairing roads, bridges, drains, &c., and keeping Government quarters clean.

ANSWERS TO QUESTION X.

WESTERN PROVINCE.

Wellicadde, Colombo.—The prisoners have earned during the year £1,603 3*s.* 11*d.*, being about ¼d of the upkeep of the prison including Salaries of Officers. The proceeds of all cash sales are paid to Government.
Hulfsdorp, Colombo.—The value of the prisoners' labour during the year 1863 amounts to £803 3*s.* 9*d.*, and is paid into the Cutcherry. The upkeep of the prison, including salaries of officers, amount to £1,327 1*s.* 9*d.*
Pantura.—None.
Caltura.—None.
Negombo.—None.

Kaigalle.—The proceeds of the sale of Coffee and fruit in a small garden planted by prison labor, are paid in and remitted to the Fiscal of the Province.
Avishawelle.—None.
Ratnapoora.—The sum of £1 8*s.* 9*d.*, realized by sale of the stones broken by prisoners, was remitted to the Fiscal.

North-Western Province.—None.

Southern Province.

The prisoners being exclusively employed on public works, as stated in answer to question ix, there is no fund accruing from their earnings.

Eastern Province.—None.

Northern Province.

Jaffna.—The system referred to in this Question is not in force.
Manaar.—No earnings.
Mullativo.—None.
Anuradhapoora.—None.

Central Province.

Kandy.—£105 4*s.* 2¼*d.*, recovered in terms of the Ordinance No. 18 of 1844, deposited in the Kandy Cutcherry, and brought to account under the head of Reimbursement.
Badulla.—None.
Matelle.—None; all being Government work.
Newera Ellia.—No earnings; the prisoners are maintained by a contractor, who is paid by Government.

ANSWERS TO QUESTION XI.

Western Province.

Wellicadde, Colombo.—It has; so far as is practicable with the arrangements of the prison.
Hulfsdorp, Colombo.—Proper classification is impracticable, from the want of means of effectual separation.
Pantura.—None.
Caltura.—None.
Negombo.—It has been observed, in as far as the capabilities of the gaol would admit of it.
Kaigalle.—The accommodation for prisoners being so limited, the classification directed by the Colonial Act cannot be strictly observed. Particular care is however taken that prisoners of different sexes are not confined in the same room.
Avishawelle.—No Act furnished.
Ratnapoora.—See answer No. IV.

North-Western Province.

No, the accommodations that the gaols afford would not admit of such classification; and in their present condition they are ill adapted for the purpose required.

Southern Province.

The Colonial laws for classifying prisoners are attended to so far as is practicable; but the nature of the gaols precludes any very satisfactory system from being enforced.

Eastern Province.

Classification is observed as far as the keeping of the civil prisoners from the criminal, and the male from the female.

Northern Province.

Jaffna.—The Act has not been published in Ceylon.
Manaar.— Do.
Mullativo.— Do.
Anuradhapoora.— Do.

Central Province.

Kandy.—(See Gaol Rules, under head Classification of Prisoners.)
Badulla.—The only classification is described in answer to Question No. IV. The gaol admits of none other.
Matelle.—No; the gaol does not, on account of its size, admit of it.
Newera Ellia.—No classification has been observed to any particular extent; but this is done as far as the accommodation in the gaol permits.

ANSWERS TO QUESTION XII.

Western Province.

Wellicadde, Colombo.—Strictly so; except in cases of severe sickness, or when permission in writing is obtained from the Fiscal or his Deputy.
Hulfsdorp, Colombo.—Strictly so; except by the authority of the Fiscal or his Deputy.
Pantura.—Yes; under the Ordinance No. 18 of 1844, clause 14.
Caltura.—They are prohibited from receiving visits, &c., unless specially permitted by the Deputy Fiscal.
Negombo.—Yes; they are prohibited.
Kaigalle.—Yes; except when authorized by the Deputy Fiscal.
Avishawelle.—No.
Ratnapoora.—Convicted prisoners can only be visited by their friends or relations with the permission of the Deputy Fiscal; they are prohibited from receiving any food from their relatives.

NORTH-WESTERN PROVINCE.

They are not allowed to receive visits or letters except by special permission of the Fiscal, or Deputy Fiscals under whose immediate supervision the gaols are left; and any supply of food, clothing, or any other articles from their relatives, and friends is strictly prohibited.

SOUTHERN PROVINCE.

They are restricted, except by permission from the Fiscal or his Deputies.

EASTERN PROVINCE.

The prisoners are restricted from receiving letters, visits, or any article of food or clothing, under the provisions of the Ordinance No. 18 of 1844.

NORTHERN PROVINCE.

Jaffna.—Prisoners under sentence at hard labour are prohibited from receiving visits or having any communication whatever with their friends, unless under a written order from the Fiscal. This restriction does not extend to those convicted and not sentenced to hard labour.
Manaar.—No visits or any articles of food are allowed. Letters are seen by the Deputy Fiscal before delivery.
Mullativo.—Yes; under the Ordinance provided for that purpose.
Anaradhapoora.—Yes.

CENTRAL PROVINCE.

Kandy.—Prisoners at hard labour, when in the gaol, are prohibited from receiving visits, letters, or any articles of food or clothing, without the special permission of the Fiscal or his Deputy. But the prevention of communication with others is a matter of great difficulty when they are at hard labour without the gaol, owing to the impossibility of procuring respectable and trustworthy peons. All other prisoners are allowed communication under certain restrictions.
Badulla.—Convicted prisoners are allowed to receive visits and letters from their relations, when not sentenced to hard labour. No articles of food or clothing are allowed from without the prison. (Vide 10th and 15th sections of the 7th Clause of the Ordinance No. 18 of 1844.)
Matelle.—Yes.
Nuwera Ellia.—Yes; they are prohibited.

ANSWERS TO QUESTION XIII.

WESTERN PROVINCE.

Wellicadde, Colombo.—There is a suitable chapel, but it contains no fittings for the separation of prisoners.
Hulfsdorp, Colombo.—A large sleeping room is used on Sundays for Divine Service.
Pantura.—None.
Caltura.—None.
Negombo.—None.
Kaigalle.—None.
Avishawelle.—None.
Ratnapoora.—None.

NORTH-WESTERN PROVINCE.—None.

SOUTHERN PROVINCE.

There is no chapel or place set apart for religious worship; the prisoners, for the greater part, are Budhists.

EASTERN PROVINCE.

There is no chapel or apartment for the performance of religious service.

NORTHERN PROVINCE.

Jaffna.—A spare room is used for the purpose.
Manaar.—None.
Mullativo.—None.
Anaradhapoora.—None.

CENTRAL PROVINCE.

Kandy.—There is no chapel attached to the Prison; but prayers are read every Sunday.
Badulla.—None.
Matelle.—None.
Nuwera Ellia.—None.

ANSWERS TO QUESTION XIV.

WESTERN PROVINCE.

Wellicadde, Colombo.—There is no Chaplain; but Native Ministers visit the prison and conduct Divine service in two languages nearly every Sunday.
Hulfsdorp, Colombo.—There is no Chaplain, but a Singhalese and Malabar Minister perform divine service in their respective languages, once every Sunday morning. Six Bibles have been supplied by the Wesleyan Mission. There is also a School held every Sunday, from 12 till 4 o'clock, under a Singhalese Master appointed by the School Commission.
Pantura.—None.
Caltura.—None.
Negombo.—None.
Kaigalle.—None.
Avishawelle.—No Chaplain.
Ratnapoora.—None; the prisoners are in general of Budhist religion.

NORTH-WESTERN PROVINCE.

Any Minister of Religion is allowed access to prisoners desiring it.

SOUTHERN PROVINCE.

The Chaplain attends. No provision is made for the instruction of the prisoners. Bibles and Prayer Books are supplied to the European prisoners at Galle, and tracts for the Natives by the Chaplain.

EASTERN PROVINCE.

No duties are performed by the Chaplain, and no provision is made for instructing the Prisoners or supplying them with Books, at *Trincomalie*. At *Batticaloa* the gaol is visited by the Deacon or Catechist.

NORTHERN PROVINCE.

Jaffna.—There is no regular provision of the kind, prisoners being mostly heathens; but a Missionary of the Church Mission Society, or one of his subordinates, generally attends on Sundays and addresses for a short time those willing to attend to him; and books are occasionally distributed by him.
Manaar.—None.
Mulletivo.—None.
Anaradhapoora.—None.

CENTRAL PROVINCE.

Kandy.—There is no Chaplain attached to the Prison. A schoolmaster attends the gaol every day exclusive of Saturday. There are Bibles and other books for their instruction.
Badulla.—None.
Matelle.—None. (See Answer to Question No. XIII.) The prisoners being in gaol for short periods only, a schoolmaster would be almost, if not quite, useless.
Nuwera Ellia.—No Chaplain; and no provision made for the instruction of the prisoners; and no Bibles or other suitable books are supplied to them.

ANSWERS TO QUESTION XV.

WESTERN PROVINCE.

Wellicadde, Colombo.—Accredited Dissenting Ministers are allowed free access to prisoners at suitable hours.
Hulfsdorp, Colombo.—Yes, at suitable hours.
Pantura.—None.
Caltura.—If the prisoners wish to see or converse with a Minister, their wish is complied with, if possible.
Negombo.—None sought access.
Kaigalle.—None.
Avishawelle.—No restriction,—no visit.
Ratnapoora.—Yes; in presence of an officer of the gaol, and by permission of the Deputy Fiscal.

NORTH-WESTERN PROVINCE.

No application has been made by Dissenting Ministers. There would be no objection made to visits from them.

SOUTHERN PROVINCE.

There is no restriction to the visits of missionaries, further than asking permission to enter, from the Fiscal or his Deputies.

EASTERN PROVINCE.

Ministers of any denomination are allowed access on application.

NORTHERN PROVINCE.

Jaffna.—Yes.
Manaar.—No application has been made by any ministers for access to the prisoners; and no access would be permitted without an application being previously made.
Mulletivo.—None.
Anaradhapoora.—There is no Dissenting minister.

CENTRAL PROVINCE.

Kandy.—Ministers of all religions are allowed to see prisoners at their request, at any time and without restriction.
Badulla.—No Dissenting ministers in the District.
Matelle.—The Baptist Missionary at this station visits the gaol on Sundays, with the sanction of the Deputy Fiscal, and holds service in Singhalese and Tamil.
Newera Ellia.—No application has been made, as there is no resident Dissenting minister.

ANSWERS TO QUESTION XVI.

WESTERN PROVINCE.

Wellicadde, Colombo.—Those of medical officer in charge of the sick. There is a suitable hospital.
Hulfsdorp, Colombo.—He attends the gaol daily, and oftener when his visits are required; He dispenses medicine to the sick; and examines the food of the prisoners. One of the wards is appropriated for the reception of the sick, and the other is occupied as a dispensary.
Pantura.—None.
Caltura.—None.
Negombo.—The Medical Assistant attends the sick; but no separate apartments are provided for them.
Kaigalle.—He visits the sick whenever required to do so by the Deputy Fiscal. There are no separate apartments provided for the sick.
Avishawelle.—There is no Surgeon attached to the gaol.
Ratnapoora.—The Medical Assistant at the station attends when his presence is required by the occurrence of Sickness in the gaol. A separate room is available for the sick.

NORTH-WESTERN PROVINCE.

At *Kornegalle*, the Assistant Colonial Surgeon attends on the sick prisoners; and the apartment marked No. 2 is used as a sick ward. But at *Chilaw*, *Calpentyn*, and *Putlam*, the Medical officers of the stations attend the prisoners when required; and there are no separate sick wards there.

SOUTHERN PROVINCE.

Medical officers attend the several gaols; and separate apartments are provided for the sick.

EASTERN PROVINCE.

There is a hospital and surgery. The medical officer in charge of the civil duties visits the sick daily.

NORTHERN PROVINCE.

Jaffna.—There are three separate rooms for the sick, with separate yard. The gaol is daily visited by a subordinate medical officer, and occasionally by a Staff Assistant Surgeon. The matter is referred to in the Ordinance No. 18 of 1844. It is extremely desirable that the gaol should be placed in direct charge of a competent medical officer. The nature and the degree of charge and responsibility of the Staff Assistant Surgeon being undefined, correspondence has failed to elicit anything more defined than before existed.

Manaar.—A separate building has of late been erected for the sick; and the Medical Assistant attends the sick.

Mulletivo.—No surgeon; no separate apartment for the sick.

Anuradhapoora.—A medical practitioner visits the gaol at least once a day. There is no separate building.

CENTRAL PROVINCE.

Kandy.—He visits the gaol daily between the hours of 7 and 9 A. M., and oftener if necessary; and attends the sick prisoners of every description,—who are kept in a separate apartment.

Badulla.—The Civil Medical Assistant attends the gaol daily when his services are required; and a separate ward is provided for the sick.

Matelle.—The Medical Assistant at this station attends on the sick when necessary. There is no separate apartment for the sick.

Newera Ellia.—There are no separate apartments for sick prisoners; but the sick are visited once or twice a day, according to circumstances, by the Surgeon.

ANSWERS TO QUESTION XVII.

WESTERN PROVINCE.

Wellecadde, Colombo.—Fever, diarrhœa, and dysentery.
Hulfsdorp, Colombo.—Bowel complaint, dysentery, and fever
Pantura.—Looseness, and fever,
Caltura.—Fever.
Negombo.—Diarrhœa and fever.
Kaigalle.—Fevers and bowel complaints.
Avishawelle.—Five cases of slight fever treated according to the native practice.
Ratnapoora.—Fever and dysentery.

NORTH-WESTERN PROVINCE.

Fever and diarrhœa.

SOUTHERN PROVINCE.

Fever, sore eye, &c.

EASTERN PROVINCE.

Fever and ulcers.

NORTHERN PROVINCE.

Jaffna.—Fever.
Manaar.—Dysentery, liver complaint, rheumatism, and fever.
Mullativo.—Fever.
Anuradhapoora.—Fever and diarrhœa.

CENTRAL PROVINCE.

Kandy.—Disease of the lungs, stomach and bowels, brain fever, &c.
Badulla.—Febris Intermet:
Matelle.—Plegmon.
Newera Ellia.—Fever has been prevalent amongst the prisoners during the year; but bowel complaints and other diseases have seldom occurred.

ANSWERS TO QUESTION XVIII.

WESTERN PROVINCE.

Wellicadde, Colombo.—The unemployed prisoners are those sentenced to imprisonment only, or awaiting trial, or in default of bail, and lunatics and sick.
Hulfsdorp, Colombo.—Those only who are not sentenced to hard labour are unemployed.
Pantura.—None.
Caltura.—As the prisoners were committed for simple imprisonment.
Negombo.—In cases of sickness.
Kaigalle.—None.
Avishawelle.—None.
Ratnapoora.—Prisoners who have been flogged do not work until they are healed.

NORTH-WESTERN PROVINCE.

In cases of sickness, prisoners under sentence to hard labour are not employed.

SOUTHERN PROVINCE.

The working of prisoners is entirely regulated by their sentence.

EASTERN PROVINCE.

They are for trial, or further examination, or sentenced to simple imprisonment.

NORTHERN PROVINCE.

Jaffna.—Prisoners sentenced to hard labour are never exempted but from sickness incapacitating them from labour,—a point always determined by a Surgeon or Medical Assistant.
Manaar.—Ditto.
Mullativo.—Ditto.
Anaradhapoora.—Ditto.

CENTRAL PROVINCE.

Kandy.—Prisoners confined in gaol for debt, under sentence of simple imprisonment, for examination and trial are in general unemployed, or merely engaged in cleaning the prison.
Badulla.—All prisoners sentenced to hard labour are employed when in health; when sick, they are exempted from hard labour.
Matelle.—None.
Newera Ellia.—Because sentenced to simple imprisonment.

ANSWERS TO QUESTION XIX.

WESTERN PROVINCE.

Wellicadde, Colombo.—Insubordination, breach of prison rules, assault on other prisoners, idleness.
Hulfsdorp, Colombo.—Insolence to the gaoler or officers, refusing to work, assaulting the officers of the prison, making groundless complaints of the quality of the food, using abusive language, &c.
Pantura.—None.
Caltura.—None.
Negombo.—No punishment inflicted.
Kaigalle.—None so punished.
Avishawelle.—No such punishments have been inflicted.
Ratnapoora.—There are no solitary cells. There is no punishment by whipping, except by sentence of a competent Court.

NORTH-WESTERN PROVINCE.

Irons are only put on felons. No whipping or solitary confinement has occurred during the year.

SOUTHERN PROVINCE.

For misconduct, insubordination, &c.

EASTERN PROVINCE.

Two prisoners were sentenced to Six lashes each, for threatening to assault two gaol peons, while in the execution of their duties.

NORTHERN PROVINCE.

Jaffna.—The matter of punishment is generally regulated by the Ordinance No. 18 of 1844.
Manaar.—Ditto.
Mulletivo.—Ditto.
Anaradhapoora.—Ditto.

CENTRAL PROVINCE.

Kandy.—Smoking, being Drunk, chewing Betel, insolence and bringing Chillies, &c., into the Gaol.
Badulla.—The Ordinance No. 18 of 1844 admits of punishment being inflicted, in case of misconduct, by the Fiscal, or other person holding the Governor's Warrant, but the Deputy Fiscal does not hold that Warrant in this District, and punishment of convicted prisoners does not take place unless by sentence of a Court.
Matelle.—No punishment with reference to Column 9. Whenever there is any reason to fear that they will escape, prisoners are at times put in irons.
Newera Ellia.—No punishment has been inflicted during the year.

ANSWERS TO QUESTION XX.

WESTERN PROVINCE.

Wellicadde, Colombo.—

Name.	Sex.	Age.	Charge.	When committed.
Punchy Hamy - - -	F.	16	Insanity.	December 13th 1862.
Maddena a Madelana-	F.	25	do.	June 19th 1863.
Lesenda - - - -	F.	28	do.	August 31st ,,
Angonona - - -	F.	45	do.	October 13th ,,
Supermanien - - -	M.	40	do.	,, 22nd ,,
Chrishnan - - -	M.	20	do.	,, 28th ,,
Baba Hamy - - -	F.	35	do.	,, 29th ,,
Abdul Raman Dore - -	M.	30	do.	November 13th ,,
Dotcho Hamy - - -	F.	22	do.	,, 25th ,,
Nengedechrishnan - -	M.	20	do.	,, 30th ,,
Jeelis - - - -	M.	25	do	December 1st ,,
Ebo Hamy - - -	F.	30	do.	,, 3rd ,,
Petronella Perera - -	F.	35	do.	,, 14th ,,

Hulfsdorp, Colombo.—None.
Pantura.—None.
Caltura.—There were four insane persons viz.,:—1, Locoecancanangey Endoris Peiries, 32 years, 21 days in confinement; 2, Dowegey Pinhamy, 35 years, 19 days in confinement; 3, a man whose name is unknown, 65 years, 19 days in confinement; 4, Wadukkawanegey Baronchy Fernando, 25 years, 10 days in confinement.
Negombo.—Six; Natchyama, 25 years, from 13th May 1863; Andris, 20 years, from 31st August 1863; Sevettian, 20 years, from 2nd September 1863; Supermanien, 40 years, from 8th October 1863; Maderan Pulle, 41 years, from 8th December 1863; Jusay Appoo, 25 years, from 15th December 1863;—Not separated from others.
Kaigalle.—None.
Avishawelle.—None.
Ratnapoora.—Yes; one Singhalese man named W. D. M. Banda, for 9 months and 17 days. Released in August 1863.

NORTH-WESTERN PROVINCE.

A Tamil man named Madrakoon Fernando Madrampulle of 35 years, committed as a dangerous lunatic at Chilaw. He was in gaol only for six weeks and was afterwards transferred to Negombo.

SOUTHERN PROVINCE.

Name.	Sex.	Age	Charge.	When committed.
1 Anatchy - - -	F.	41	Insanity.	May 8, 1862.
2 Baba Hamy - -	F.	29	do.	August 4, „
3 A. A. Louis - -	M.	44	do.	October 3, „
4 Susana - - -	F.	50	do.	May 12, 1863.
5 Lewena - - -	F.	35	do.	August 20, „

Very violent prisoners are kept separate.

EASTERN PROVINCE.

One, named Supen Serephim alias Bando of No. 2 Trincomalie, 28 years, was committed on the 20th March 1863, for insanity, and discharged on the 26th August 1863. Another, named Supen of No. 9 Trincomalie, a native of Jaffna, about 30 years, was committed on the 27th August 1863, for insanity, and is still in gaol under the treatment of the Medical Officer. Insane prisoners are kept separate from the others.

NORTHERN PROVINCE.

Jaffna.—There is an insane male prisoner named Nadonaya Veramootoo, committed as a dangerous lunatic, on the 3rd February 1862; about 41 years of age, and is kept separate from the other prisoners.
Manaar.—None.
Mullativo.—None.
Anaradhapoora.—None.

CENTRAL PROVINCE.

Kandy.—Two insane prisoners, named David Singo, aged 30, and Oodaman, aged 23; the former has been in Gaol since the 14th August, and the latter since the 20th November 1863. Both committed for insanity; they are kept in separate cells.
Badulla.—None.
Matelle.—None.
Newera Ellia.—None.

ANSWERS TO QUESTION XXI.

WESTERN PROVINCE.

Wellicadde, Colombo.—None
Hulfsdorp, Colombo.—No fees are demanded on a criminal being admitted into the gaol. Any property found upon him is taken from him, and a register kept of it, signed by the gaoler, and countersigned by the Deputy Fiscal; and on his discharge so much is retained as is sufficient to pay for his maintenance during his confinement, and the balance, if any, is returned to him, in conformity with the Ordinance No. 18 of 1844.
Pantura.—None.
Caltura.—None.
Negombo.—On the discharge of convicts, costs of their maintenance are required to be paid.
Kaigalle.—None.
Avishawelle.—No debtors have been confined in Gaol; cost of maintenance of convicted prisoners is recovered by Warrant of Distress.
Ratnapoora.—Yes; cost of maintenance is demanded only from prisoners at hard labour.

NORTH-WESTERN PROVINCE.—None.

SOUTHERN PROVINCE.

No fees demanded. Cost of maintenance of convicted prisoners is recovered under the 14th Section of the Ordinance, No. 18 of 1844.

EASTERN PROVINCE.

No fees are demanded of the prisoners, but they are required to pay for the cost of their maintenance in gaol, on being discharged.

NORTHERN PROVINCE.

Jaffna.—No fees demanded.
Manaar.—None.
Mullativo.—None.
Anaradhapoora.—Convicted prisoners are liable to pay the amount incurred for their maintenance.

CENTRAL PROVINCE.

Kandy.—No fees are ever demanded.

Badulla.—No fees are demanded of debtors; and hard labour prisoners, when possessed of the means, are required, after their discharge from prison, to refund the actual cost of their maintenance.

Matelle.—None; writs are issued for recovery of their maintenance in gaol from criminal prisoners. Debtors are supported by the prosecutors.

Newera Ellia.—No fees are demanded from debtors, and as to Criminal prisoners they are liable to the payment of the expenses of their maintenance in gaol, which are recovered by Government in all cases where prisoners have property.

ANSWERS TO QUESTION XXII.

WESTERN PROVINCE.

Welliedde, Colombo.—None.

Hulfsdorp, Colombo.—None.

Pantura.—None.

Caltura.—None.

Negombo.—None.

Kaigalle.—None.

Avishawelle.—None.

Ratnapoora.—The gaol is at present in a tolerably good condition. The prisoners are generally healthy; and their dietary allowance is sufficient. There is a good well in the gaol. No complaints are made by the prisoners.

NORTH-WESTERN PROVINCE.

The accommodations afforded by the gaols of this Province are so very inadequate, that they are not only unable conveniently to hold the average number of inmates confined therein, but are so overcrowded at times as to endanger the health of the occupants. The buildings in general occupied as gaols are too slightly constructed to afford security; on the other hand, but little dependence can be placed on such persons as are employed as gaol guards,—the salaries allotted to them being too low to secure the services of respectable men.

SOUTHERN PROVINCE.

The gaol at *Galle* is in such a state of disrepair, and altogether so ill adapted to the purpose for which it is employed, that the state of discipline at present existing is very lax. The Fiscal is compelled to commit a breach of prison regulations, in associating tried with untried, civil with criminal prisoners, for lack of suitable accommodation. The facilities for communication from without are numerous. A sum of £2970 has been sanctioned for the construction of a new building on a different site, which is now in progress and which it is confidently believed, will act as a salutary check on these abuses.

EASTERN PROVINCE.

Trincomalie.—None.

Batticaloa.—The gaol is far too small for the number of prisoners it has frequently to contain, and is rapidly falling into decay. There is no means of classifying the prisoners. The ward in which female and Civil prisoners are confined is so close, that the door is of necessity left open during greater part of the day, and when female and Civil prisoners happen to be in gaol at the same time, the latter have to be in mere nominal confinement in the Verandah of the Gaoler's room, and from which with the inefficient guard allowed, he could with ease escape at any moment, as the room is outside of the gaol walls.

NORTHERN PROVINCE.—None.

CENTRAL PROVINCE.

Kandy.—None.

Badulla.—The gaol is a very insecure place of confinement, and too open and exposed. It is very advisable that a better building, on a more convenient plan, should be constructed, and the premises enclosed by a high wall.

Matelle.—The gaol requires to be enlarged, to furnish necessary accommodation for the turnkey, an apartment for female prisoners, and a lock-up cell of great security for prisoners committed on serious charges. For this purpose, the space within the walls should be greatly enlarged.

Newera Ellia.—None.

[Extracted from the Reports of the several Fiscals.]

CHARITABLE INSTITUTIONS.

Name of Parish or District in which situated.	Hospital.	Lunatic Asylum.	Almshouse.
WESTERN PROVINCE.			
Colombo	1 Government Civil 1 Leper 1 Small Pox	... ... 1 at Wellicadde	... ...
Negombo	1 Pauper and Small Pox ...	... ...	... ...
Caltura	...	...	...
Ratnapoora	1 Government Civil	...	...
Kaigalle	Do.	...	...
NORTH-WESTERN PROVINCE.			
Kornegalle.			
Seven Korles	1	...	...
Putlam.			
Putlam Pattoo	1	...	...
Pettigal Corle South	...	...	1
SOUTHERN PROVINCE.			
Galle	2	...	...
EASTERN PROVINCE.			
Trincomalie	1	...	...
Batticaloa	...	...	...
NORTHERN PROVINCE.			
Vanarpone Parish, in the District of Jaffna	1	...	...
Patchelapalle	1	...	...
CENTRAL PROVINCE.			
Kandy	Pauper Cholera Small Pox	... ...	... ...
Gampola	Pauper	...	...
Matelle	Pauper Small Pox	... ...	... ...
Nuwera Ellia	Pauper	...	...
Badulla	Pauper	...	...

INSTITUTIONS.

Other Institutions.	Number of Inmates.	How supported.
...	100 - - -	By Government.
...	48 - - -	
...	11 - - -	
..	194 - - -	
Friend-in-Need Society -	312 - - -	By Government and private contribution.
Ragged School - -	54 - - -	Do do.
Boarding School - -	24 - - -	By private contributions
Bishop's Orphan Asylum -	22 - - -	Do. and Bishop of Colombo
Military Orphan Boys' Asylum -	22 - - -	By Government.
Do. Girls' do.	16 - - -	Do.
...	20 - - -	Do.
Benevolent Society - -	22 - - -	By Government and private contribution.
Friend-in-Need Society -	23 - - -	Do. do.
...	18 - - -	By Government.
...	7 - - -	Do.
...	18 - -	By Government.
...	40 - - -	Do.
...	3 - - -	By Subscription.
...	200 - -	By Government and voluntary contribution.
Hospital and Dispensary -	25 - - -	By Government.
Medical Dispensary - -	...	By public subscription.
...	225 in the course of the year 1863, besides out-door patients -	By private contribution and a public grant-in aid.
...	65 do. do.	Do. do.
...	1251 - -	--
...		
...		
...		
...	Uncertain - - -	By Government.
...		
...		

[Extracted from the Reports of the several Government Agents.]

BENGAL SECRETARIAT LIBRARY.